

7-8ft

6ft

University of Colorado at Boulder  
**Registration Handbook**  
and  
**Schedule of Courses**  
Spring 2000

# SEMESTER AT SEA



## A VOYAGE OF DISCOVERY

Imagine a semester where you study and travel around the world, earning credits toward graduation. Over 2400 CU students have sailed on *Semester at Sea*. Next fall or spring you can join undergraduates from across the U.S. and abroad on the S.S. *Universe Explorer*, a 23,000 ton ship equipped as a floating campus. During the 100-day voyage you can earn 12-15 credits, choosing from more than 60 courses. Experience fascinating itineraries that can include visits to Japan, China, Vietnam, India, Indonesia, Egypt, Israel, Greece, Turkey, Hong Kong, Morocco, Kenya, Venezuela, Brazil and South Africa.

*For application and scholarship information stop by or call:*

**SEMESTER AT SEA**

UMC 313 • (303) 492-5351



[HTTP://WWW.PITT.EDU/~VOYAGE](http://www.pitt.edu/~voyage)

This is a paid advertisement and is not supported nor endorsed by the University of Colorado at Boulder

## Where to Look

Available Credit Courses for Eligible Special Students (ACCESS) Registration .....	37
Addresses .....	33
Administrative Drops .....	19
Advising .....	10, 34
Bicycle Registration .....	39
Buff OneCard™ .....	34
Building Abbreviations .....	43
Calendar, Registration/Academic .....	2-3
Campus ID Cards .....	34
Campus Map .....	122-123
Changing Credit and Grading Status .....	36
Changing Your College or Major .....	34
Class Standing .....	10
Computer Labs .....	35
Concurrent Registration .....	37-38
Confidentiality of Student Records .....	35
Controlled Enrollment Courses .....	15
Core Curriculum .....	112
Course Available Lists .....	15, 37
Course Fees .....	29
Course Listings .....	44
Architecture and Planning .....	44
Arts and Sciences .....	44
Business .....	93
Education .....	96
Engineering .....	98
Journalism .....	105
Music .....	106
ROTC .....	110
Student Leadership Program .....	110
Course Reservation Program .....	38
Credit and Grading Options .....	16, 36
Credit-Hour Limits/Course-Load Definitions .....	35-36
CU Connect Hours .....	16, 19
<b>CU Connect: Telephone Registration .....</b>	<b>14, 16, 17</b>
Deferred Tuition .....	31
Degree Audits/PLUS .....	37
Department Directory .....	22-23
Drop/Add Deadlines .....	20
<b>Drop/Add Form .....</b>	<b>21</b>
Drop/Add Sites .....	19
Drop/Add Time Assignments .....	19
E-Mail the Registrar .....	36
Enrollment Deposit .....	29
Faculty/Staff Registration .....	38
Fees .....	27-29
Final Exam Schedule .....	5
Financial Aid .....	32-33
Grade Information .....	36
Graduation .....	37
Health Insurance .....	30-31
Help Line .....	14, 16
High School Concurrent Registration .....	38
Home Page .....	37
Inter-campus Registration .....	38
Late Registration .....	38
Linked Courses .....	15
No Credit Option .....	16, 36

Parking Permits .....	38-39
Pass/Fail Option .....	16, 36
Paying Your Bill .....	31
Personal Identification Number (PIN) .....	10
Personal Look-Up Services (PLUS) .....	37
Phone/Help Numbers .....	7
Plan Your Schedule .....	10
Receive Your Schedule/Bill .....	18
Refunds .....	32, 33
Registrar's Home Page .....	37
Registrar's Office Hours .....	7
Registration Eligibility .....	10
<b>Registration Form .....</b>	<b>17</b>
Registration Steps .....	9
Registration Time Assignments .....	10
Residency .....	29
Schedule/Bill Distribution .....	18
<b>Schedule Planner .....</b>	<b>15, 37</b>
<b>Schedule Planning Worksheet .....</b>	<b>13</b>
Senior Citizens Auditors Program .....	39
Short-Term Loans .....	32
Special Assistance .....	10, 31
Stops on Your Registration .....	10
Student Art Contest .....	7
Student Opportunities Fees .....	10-11, 14
<b>Telephone Registration .....</b>	<b>14, 16, 17</b>
Term Code .....	14, 17, 36
Time Assignments	
Registration .....	10
Drop/Add .....	19
Time Out Program .....	39
Transcripts/Grade Information .....	36
Tuition and Fees .....	25-29
Tuition Payment Deadline .....	25, 31
Understanding Course Numbers/Listings .....	42
Variable Credit Option .....	36
Verifying Your Schedule .....	14, 16, 18
Veterans' Benefits .....	32
Wait Lists .....	15, 18
<b>Web Registration .....</b>	<b>14, 17</b>
Web Registration Hours .....	16, 19
Withdrawing .....	41

## FULL CYCLE

fly  
like the  
wind



The Alternative

1211 13th st • On The Hill • 440-7771 • fullcycleboulder.com

This is a paid advertisement and is not supported nor endorsed by the University of Colorado at Boulder

## Registration/Academic Calendar

Any student who completes registration agrees to pay the University of Colorado at Boulder according to the payment terms documented in the *Registration Handbook and Schedule of Courses* under the Paying Your Bill section.

### OCTOBER 25 - 29 (MON. - FRI.)

- Spring 2000 course reservation registration period for eligible students. (See page 40 of the *Fall 1999 Registration Handbook and Schedule of Courses* for eligibility requirements.)

### NOVEMBER 1 - 28 (MON. - SUN.)

- Spring 2000 registration time assignments for students enrolled during fall 1999. For best course selection, register as soon as possible after your time assignment begins. Continuing students can register through January 13.

### NOVEMBER 29 (MON.) - JANUARY 13 (THURS.)

- Schedule adjustment for continuing degree students who have completed registration for spring semester and registration for continuing students who have not yet registered.
- Spring 2000 registration for new and readmitted students not required to attend an orientation.

### DECEMBER 10 (FRI.)

- **Deadline** to update your permanent address to ensure that your spring 2000 schedule/bill is mailed to the correct address.

### DECEMBER 13 (MON.)

- Spring 2000 schedule/bills mailed to the permanent address of all students who register by December 10.

### DECEMBER 20 (MON.)

- Spring 2000 schedule/bills mailed to the permanent address of all students who register December 12-17.

### DECEMBER 28 (TUES.)

- **Deadline** to register and receive a schedule/bill in the mail.

### DECEMBER 29 (WED.)

Spring 2000 schedule bills mailed to the permanent address of all students who register December 19-28.

### JANUARY 7 (FRI.)

- **Deadline** (5:00 p.m.) for continuing students to withdraw from the university and receive a **full refund** of the \$200 enrollment deposit, less any outstanding charges. (This deadline to withdraw and not forfeit the deposit applies to students planning to go on the Time Out Program as well.) New and readmitted students are not eligible for a refund. (See page 39.)

### JANUARY 13 (THURS.)

- **Deadline** for all students, both undergraduate and graduate, to register for spring courses. **Registration must be completed by 6:00 p.m. to be guaranteed enrollment for spring semester.** After this date, registration is on a space-available basis, and a **\$50 late fee** is charged. (See page 38 for late-registration information.)

### JANUARY 14 (FRI.)

- Schedule/bill distribution for students who registered after December 17, for students who did not receive a schedule/bill in the mail, and for students who need a revised schedule/bill, 8:30 a.m. to 5:00 p.m. in Regent Administrative Center.

- Drop/add time assignments begin. (See page 19.)

- ACCESS registration begins. (See page 37.)

### JANUARY 16 (SUN.)

- Drop/add time assignments continue. (See page 19.)

### JANUARY 17 (MON.)

Martin Luther King, Jr. holiday. No classes. University closed.

### JANUARY 18 (TUES.)

- Classes begin.

### JANUARY 24 (MON.)

- Space-available registration for Senior Citizens Auditors Program, Koenig Alumni Center, 9:00 a.m. to 3:00 p.m.; continues on Tuesday, January 25, 9:00 a.m. to noon. (See page 39.)

### JANUARY 26 (WED.)

#### Add Deadline:

- **Deadline** (5:00 p.m.) to add a course, including independent study and thesis, without the instructor's signature. *After this date, you must have the signature of your instructor on a special action form to add a course (through February 4).* **NOTE:** After 5:00 p.m., CU Connect and web registration are only available for dropping courses (through 5:00 p.m. on February 2, the drop deadline). (See page 20.)

#### Wait List Deadline:

- **Deadline** (5:00 p.m.) to add your name to a course wait list. (See page 20.)

#### Tuition Payment Deadline:

- **Deadline** (6:00 p.m.) to pay full tuition and fees and to turn in a deferred tuition agreement. **No grace period.** (See pages 31-32.)

- **Deadline** (6:00 p.m.) to waive university-sponsored health insurance at Wardenburg Health Center.

- **Deadline** (6:00 p.m.) to waive UCSU student fees.

- **Deadline** to request refund of any student opportunities fees you selected. (See page 10-11.)

- **Deadline** (6:00 p.m.) for private scholarship checks to be received in the financial aid scholarship office to avoid late and service charges.

### FEBRUARY 2 (WED.)

#### Drop Deadline:

- **Deadline** (5:00 p.m.) to drop a course without the instructor's signature, without being assessed tuition and fees for that course, and without a *W* appearing on your transcript. *After this date, you must have the signature of your instructor on a special action form and you must be passing your course to drop it.* (See page 20.)

- **Deadline** (5:00 p.m.) to withdraw from the university and only be assessed \$200 in tuition and fees. (See pages 39-40.)

**FEBRUARY 4 (FRI.)**

- **Deadline (5:00 p.m.) to add a course without petitioning your dean.** NOTE: Instructor's signature is required on a special action form to add a course. In general, instructors will only approve an add if you've been regularly attending and there's space in the course. (See page 20.)
- **Deadline (5:00 p.m.) to change variable-credit hours, and pass/fail and no-credit status on courses.** (See page 20.)

**FEBRUARY 16 (WED.)**

- **Deadline (5:00 p.m.) to withdraw from the university and only be assessed 40 percent of full tuition and fees.** (See pages 39-40.)

**FEBRUARY 25 (FRI.)**

- **Deadline** for students who have three or more final exams on the same day to make arrangements to change their final exam schedule. (See page 5.)

**MARCH 1 (WED.)**

- **Deadline (5:00 p.m.) to drop a course without petitioning your dean.** (See page 20.)
- **Deadline (5:00 p.m.) to withdraw from the university and only be assessed 60 percent of full tuition and fees.** After this day, 100 percent of tuition and fees is due. (See pages 39-40.)
- **Deadline (5:00 p.m.) to pay any unpaid balance, including approved deferred tuition. No grace period.**
- **Deadline (5:00 p.m.) to turn in Time Out Program (TOP) applications to the registrar's office.** (See page 41.)

**MARCH 6 - 10 (MON. - FRI.)**

- Distribution of the *Summer Session 2000 Catalog and the Fall 2000 Registration Handbook and Schedule of Courses* in Regent foyer, 9:00 a.m. to 5:00 p.m. (except Monday, March 6, until 6:00 p.m.) and UMC 155, 9:00 a.m. to 5:00 p.m. Beginning Monday, March 13, distribution is in Regent 105.

**MARCH 8 (WED.)**

- Summer 2000 registration begins for continuing degree students enrolled during spring 2000.

**MARCH 13 (MON.)**

- Summer 2000 registration begins for eligible new and readmitted students.

**MARCH 20 - 30 (MON. - THURS.)**

- Fall 2000 course reservation registration period for eligible students. (See page 38.)

**MARCH 27 - 31 (MON. - FRI.)**

- Spring break. No classes.

**APRIL 3 - 30 (MON. - SUN.)**

- Fall 2000 registration period for continuing degree students enrolled during spring 2000.

**MAY 1 (MON.)**

- Fall 2000 confirmed registration begins for eligible new and readmitted students.

**MAY 5 (FRI.)**

- Last day of classes for spring 2000.

**MAY 6 - 11 (SAT. - THUR.)**

- Final exams for spring 2000. (There are no exams on Sunday, May 7.)

**MAY 12 (FRI.)**

- Spring 2000 commencement, Folsom Stadium, 9:30 a.m.

**MAY 15 (MON.) - JUNE 2 (FRI.)**

- Maymester summer session.

**JUNE 5 (MON.)**

- Classes begin for first five-week, eight-week, and ten-week sessions for summer 2000.

**JULY 4 (TUES.)**

- Independence Day holiday. No classes. University closed.

**JULY 11 (TUES.)**

- Summer 2000 classes begin for second five-week session.

**AUGUST 12 (SAT.)**

- Summer 2000 commencement, 8:30 a.m., Norlin Quadrangle.

**AUGUST 25 (FRI.)**

- Fall 2000 schedule/bill distribution for those students who do not receive theirs in the mail.
- Drop/add time assignments begin for all new freshmen and transfer students.

**AUGUST 27 (SUN.)**

- Drop/add time assignments begin for all other students.

**AUGUST 28 (MON.)**

- Fall 2000 classes begin.

**SEPTEMBER 4 (MON.)**

- Labor Day holiday. No classes. University closed.

**OCTOBER 5 - 6 (THURS. - FRI.)**

- Fall break. No classes.

**NOVEMBER 23 - 24 (THURS. - FRI.)**

- Thanksgiving holiday. No classes. University closed.

**DECEMBER 14 (THURS.)**

- Last day of Fall 2000 classes.

**DECEMBER 15 - 21 (FRI. - THURS.)**

- Final exams for fall 2000. (There are no exams on Saturday, December 16 and Sunday, December 17.)

**DECEMBER 22 (FRI.)**

- Fall 2000 commencement, Coors Events/Conference Center, 9:30 a.m.

If you have three or more final exams scheduled on the same day, you are entitled to arrange an alternative exam time for the last exam or exams scheduled on that day. To qualify for rescheduling final exam times, you must provide evidence that you have three or more exams on the same day, and arrangements must be made with your instructor no later than the end of the sixth week of the semester (Friday, February 25, 2000).

For the complete final examination policy, see the *University of Colorado at Boulder Catalog*.

The fall 1999 final exam schedule can also be found on the World Wide Web at <http://registrar.colorado.edu>.

**Explanation of Abbreviations Used for Days:** Monday—M                      Thursday—R  
 Tuesday—T                                      Friday—F  
 Wednesday—W                                Saturday—S

Check with your instructor for class meeting times that do not fall within the standard meeting patterns.

## Final Exam Schedule

Classes Meeting MWF, M-F	Exam Date/Time			Classes Meeting TR	Exam Date/Time		
8:00 a.m.	Mon.	May 8	7:30 a.m. - 10:00 a.m.	8:00 a.m.	Thurs.	May 11	7:30 a.m. - 10:00 a.m.
9:00 a.m.	Sat.	May 6	7:30 a.m. - 10:00 a.m.	9:30 a.m.	Tues.	May 9	10:30 a.m. - 1:00 p.m.
10:00 a.m.	Wed.	May 10	10:30 a.m. - 1:00 p.m.	11:00 a.m.	Sat.	May 6	10:30 a.m. - 1:00 p.m.
11:00 a.m.	Tues.	May 9	1:30 p.m. - 4:00 p.m.	12:30 p.m.	Mon.	May 8	10:30 a.m. - 1:00 p.m.
12:00 p.m.	Thurs.	May 11	10:30 a.m. - 1:00 p.m.	2:00 p.m.	Wed.	May 10	1:30 p.m. - 4:00 p.m.
1:00 p.m.	Sat.	May 6	1:30 p.m. - 4:00 p.m.	3:30 p.m.	Thurs.	May 11	1:30 p.m. - 4:00 p.m.
2:00 p.m.	Mon.	May 8	4:30 p.m. - 7:00 p.m.	Evening classes T, TR*	Tues.	May 9	7:30 p.m. - 10:00 p.m.
3:00 p.m.	Sat.	May 6	7:30 p.m. - 10:00 p.m.	Evening classes R only*	Sat.	May 6	7:30 p.m. - 10:00 p.m.
4:00 p.m.	Wed.	May 10	4:30 p.m. - 7:00 p.m.				
Evening classes M, MW*	Mon.	May 8	7:30 p.m. - 10:00 p.m.				
Evening classes W only*	Wed.	May 10	7:30 p.m. - 10:00 p.m.				

\*All classes beginning at 5:00 p.m. or later are considered to be "evening" classes.

### Common Final Exams

APPM 1350, 1360, 2350, 2360	Mon.	May 8	1:30 p.m. - 4:00 p.m.
BCOR 1000	Sat.	May 6	4:30 p.m. - 7:00 p.m.
CHEM 1021, 1071, 1131, 1211, 3331	Tues.	May 9	4:30 p.m. - 7:00 p.m.
EPOB 1040, 1220, 2060, 2660	Wed.	May 10	7:30 a.m. - 10:00 a.m.
FREN 1010, 1020, 1050, 2110, 2120	Thurs.	May 11	4:30 p.m. - 7:00 p.m.
GRMN 1010, 1020, 2010, 2020	Sat.	May 6	4:30 p.m. - 7:00 p.m.
ITAL 1010, 1020, 2110, 2120	Thurs.	May 11	4:30 p.m. - 7:00 p.m.
MATH 1300, 1310, 2300, 2400	Mon.	May 8	1:30 p.m. - 4:00 p.m.
PHYS 1110, 2020	Wed.	May 10	7:30 p.m. - 10:00 p.m.
RUSS 1020	Sat.	May 6	4:30 p.m. - 7:00 p.m.
SPAN 1010, 1020, 1150, 2110, 2120, 2150, 3000	Tues.	May 9	7:30 a.m. - 10:00 a.m.

# SEMESTER-AROUND-THE-WORLD



## CHINA = RUSSIA = NEPAL

"Why do you stay here and live this mean, moiling life when a glorious existence is possible for you?"

-Henry David Thoreau

Spend an exciting semester in three of the world's great countries: China, Russia, and Nepal! Learn about Chinese art in Beijing, Russian politics in Moscow, and Nepali religion and economics in Kathmandu.

### Other Program Highlights

- ◆ Excursions to the Great Wall, Forbidden City and Tiananmen Square in China
- ◆ Weekend train trip to St. Petersburg, Russia to visit the Romanov Palaces and the Hermitage
- ◆ One-week trek in the Himalayas, two-day jungle safari, four-day village stay in Nepal

### IMPRESSIONS:

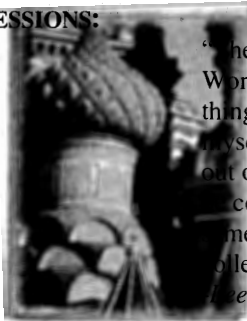

"The Semester Around the World was one of the best things I have ever done for myself. What I learned in and out of the classroom cannot be compared to spending a semester at my traditional college campus."

-Lise Ledvina, Metro State College

# SEMESTER IN



"...once you have traveled, the voyage never ends, but is played out over and over again in the quietest chambers...the mind can never break off from the journey." -Pat Conroy

Study ecology, politics, religion and language in the legendary Kingdom of Nepal, home to 8 of the 10 highest mountains in the world.

### Other Program Highlights

- ◆ 21 day trek in the Himalayas
- ◆ Field trips around the Kathmandu Valley
- ◆ One-week village living experience
- ◆ Two-day wildlife safari near Chitwan National Park

### IMPRESSIONS:

"What a great alternative to most college overseas programs! The structure of the program allowed me to learn while outside of the classroom – the people, the streets, the villages, the mountains, and even the yaks all had something to teach me."

-Iain Lamb, University of Colorado

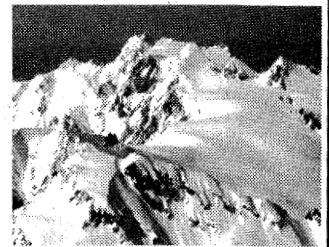

**SUMMER PROGRAM ALSO AVAILABLE**

**Fall or spring semester placements  
Financial aid applies**

### CONTACT INFORMATION

**Sann Research Institute (888) 241-0710 or E-Mail: [info@sannr.com](mailto:info@sannr.com)**

## Phone/Help Numbers

### ACADEMIC RECORDS - OFFICE OF THE REGISTRAR

Maintains academic records.

Regent 105: 303-492-6907

See "Registration" below for office and phone hours.

### ADVISING - ADVISING CENTER

Provides open-option arts and sciences students and pre-professional students with assistance on selecting courses, changing majors, and other matters.

Old Main: 303-492-7885

### FINANCIAL AID - OFFICE OF FINANCIAL AID

Guides students through the financial aid application and awarding process. Provides information and assistance to students on scholarship and student employment opportunities.

Environmental Design 2 (northwest entrance, lower level)

Office Hours: 9:00 a.m. - 5:00 p.m. (fall/spring)

9:00 a.m. - 4:30 p.m. (summer)

Telephone:

303-492-5091, press 2 (advisor)

303-492-8228 (TTY)

303-492-0838 (fax)

303-492-4533 (scholarships)

303-492-7349 (student employment)

Financial Aid's e-mail address: [finaid@colorado.edu](mailto:finaid@colorado.edu)

Web address: <http://www.colorado.edu/finaid>

### REGISTRATION - OFFICE OF THE REGISTRAR

Assists and supports students with registration.

Regent 105: Information and Help 303-492-6970

TTY: 303-492-5841 Fax: 303-492-8748 or 303-492-4884

Office Hours:

Mondays 9:00 a.m. - 5:30 p.m., limited service after 5:00 p.m.

Tuesday - Friday, 9:00 a.m. - 5:00 p.m.

Phone Hours:

Monday through Friday, 8:00 a.m. - 5:00 p.m.

Registrar's e-mail address: [registrar@colorado.edu](mailto:registrar@colorado.edu)

Web address: <http://registrar.colorado.edu>

### TRANSCRIPTS - OFFICE OF THE REGISTRAR

Provides official and unofficial transcripts.

Regent 105: 303-492-8987

See "Registration" above for office and phone hours.

### TUITION AND FEES - BURSAR'S OFFICE

Assists students by issuing bills, processing tuition and fee payments, and refunds.

Regent 150: 303-492-5381

TTY: 303-492-3528 Fax: 303-492-5501

Office Hours: Monday through Friday, 9:00 a.m. - 5:00 p.m.

Phone Hours: Monday through Friday, 8:00 a.m. - noon and 1:00 p.m. - 5:00 p.m.

Bursar's e-mail address: [bursars@colorado.edu](mailto:bursars@colorado.edu)

Web address: <http://www-bursar.colorado.edu>

Tuition and fee account balance: 303-938-8110

## On the Cover of this Handbook

Art for the cover of the Registration Handbook and Schedule of Courses is normally a reproduction of one of the winning pieces of art selected during an annual competition sponsored by the Office of the Registrar.

The cover of the Spring 2000 RHSC is a composite of the artist's rendition and photographs of the Earth Day 2000 "Achievement Tree" currently on display in the northeast entrance of the UMC. This tree has been constructed to acknowledge the dedication and efforts of departments on campus who have pledged to reduce their impact on our environment. On its branches hang hundreds of leaves. Each leaf represents the accomplishment of a department's goal. Cumulatively, these Earth Day 2000 initiatives illustrate that the vision of a healthy, sustainable campus can become a reality.

Since 1970, Earth Day has been a day of celebration, reflection, and action towards the preservation of our global environment. CU-Boulder has a long tradition of teaching environmental and social responsibility to students and continues to be a national leader in campus environmentalism. With the coming of Earth Day 2000 our roles as stewards of the environment and the larger mission of graduating citizens prepared to deal with critical issues of the 21<sup>st</sup> century are being reassessed.

Over 20 service and academic departments have pledged to reduce their environmental impact by April 22, 2000. A few examples of their ambitious yet feasible goals are:

- ☒ Family Housing seeking alternatives to pesticides, herbicides and fungicides.
- ☒ Printing Services printing all CU departmental letterhead on tree-free paper.
- ☒ The Recreation Center embarking on the process of evaluating and changing their current energy uses to energy saving practices.
- ☒ Transportation Services upgrading their buses with bike racks.
- ☒ Facilities Management pursuing construction debris recycling.
- ☒ Environmental Health & Safety starting a program for chemical redistribution and their website links to information on less toxic chemical substitutes.

The Earth Day 2000 "Achievement Tree" serves as a symbolic representation of our ability to create a sustainable society.

CU's Earth Day 2000 Campaign is sponsored by the CU Environmental Center, a UCSU cost center, and the nation's largest student-run environmental center. At the Center, students use CU as a living laboratory, to examine policy issues on campus and in the community. They learn to analyze environmental problems, propose and work on implementing solutions. The Earth Day 2000 departmental pledge campaign is just one of these projects that is leading to important change.

*We would like to thank Mike's Camera for sponsoring the Cover of the Spring 2000 Registration Handbook and Schedule of Courses.*



## Six Easy Steps to Registration

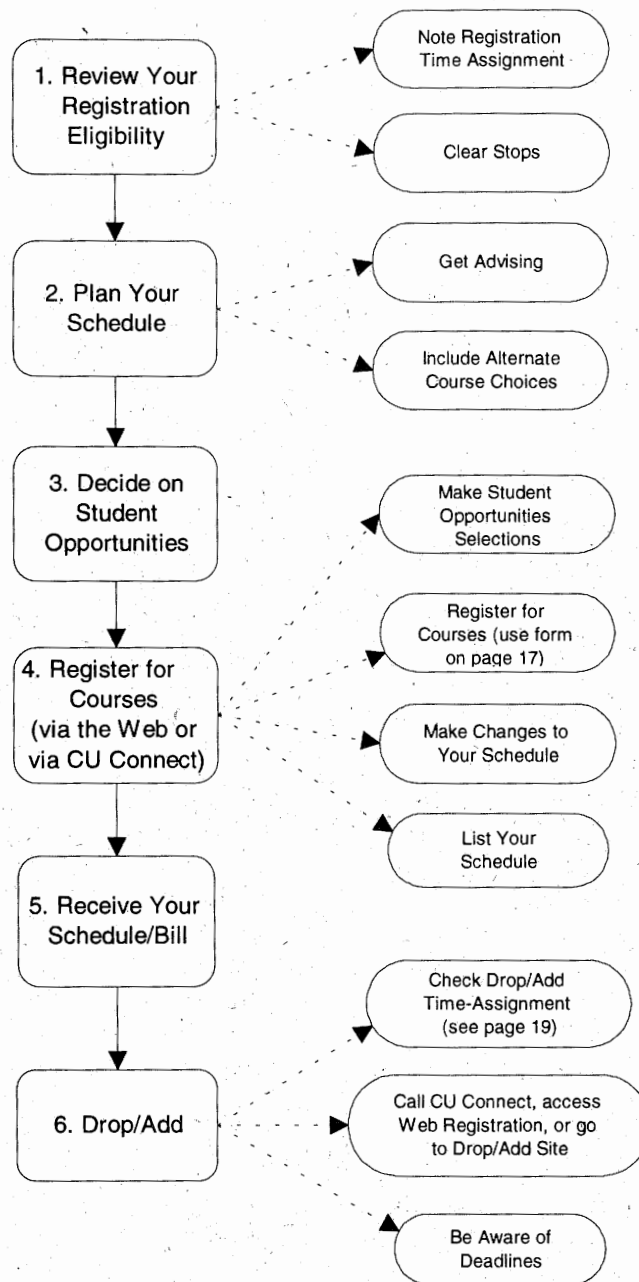

This *Registration Handbook and Schedule of Courses* (RHSC) contains information you need to register for the spring 2000 semester, adjust your schedule, and pay your bill. If policies or procedures change, you will receive further information.

The requirements, policies, and course descriptions of each college and school are printed in the *University of Colorado at Boulder Catalog*. You are responsible for knowing and following the catalog policies for your year of entry into a specific program at CU-Boulder.

Although this handbook was prepared on the basis of the best information available at the time of its printing (September 29, 1999), all information is subject to change.

**The University of Colorado at Boulder has a strong institutional commitment to the principles of diversity and takes affirmative action to achieve that end. The university does not discriminate in its educational and employment programs and activities on the basis of race, color, national origin, sex, age, disability, creed, religion, or veteran status.**

## Registration

You can call CU Connect (our telephone registration system) or access web registration to register for courses, drop and add courses, and sign up for course wait lists. When you register, you receive immediate confirmation or denial of your enrollment in courses.

**Registration Deadline** - All students must complete registration by **6:00 p.m. on January 13, 2000** to be guaranteed enrollment for spring semester 2000. Students who do not register by this date (including graduate students) are subject to late registration and a **\$50 late fee**.

**NOTE: If you require accommodations because of a disability, notify the Office of the Registrar, Campus Box 20, Boulder, CO 80309-0020, or call 303-492-4822. If you are deaf or hard of hearing, call 303-492-5841 (TTY).**

### 1 Review Your Registration Eligibility

#### Currently enrolled students:

You can access your spring semester 2000 registration eligibility (including your registration time assignment) in the following ways:

**NEW!! - View your registration eligibility status via web registration.** You may view your registration time assignment and whether you have any stops that need to be cleared by checking your registration status via web registration. To access this information, go to PLUS on the web at <http://www.colorado.edu/plus> and select the "Registration" button and then log on to web registration by entering your student ID number and your PIN (Personal Identification Number). Select the "Registrar Status" tab at the bottom of the screen to view your eligibility to register for spring semester 2000 (including any stops currently on your record) as well as your registration time assignment. **NOTE:** Because registration eligibility information is available via web registration, we will not post invitations to register on PLUS or send them via e-mail.

• **Come to the registrar's office** for a copy of your invitation to register.

#### All new and readmitted students:

You'll receive a personalized invitation to register in the mail (mailed to your mailing address) or at orientation (if required).

Your invitation to register includes your PIN. Your PIN, in combination with your student number, allows you to access web registration, CU Connect (our telephone registration system), the Personal Look-Up Services (PLUS) on the web and the financial aid telephone system. Certain data specific to you is available on these systems, and your PIN controls access to this information. Your PIN is a randomly set number and must be kept confidential. **Be sure to memorize your PIN as it remains the same throughout your career at CU-Boulder.**

If you feel that your PIN is not secure and you wish to change it, you can change it via PLUS or come in to the registrar's office in Regent 105.

If you forget your PIN, you can call the registrar's office at 303-492-6970 or come in to the office in Regent 105.

#### Your registration eligibility via web registration or your invitation to register includes:

• **Your registration time assignment** - This is the date and time you can register for courses. You can register any time after your time assignment begins through the registration deadline (see the registration/academic calendar for specific dates). It is to your advantage to register as soon as possible after your registration time assignment begins. You can also call CU Connect at 303-938-8110 or check your registration status on the web to find out your registration time assignment. **(If using CU Connect, enter 001 for the spring semester term code when prompted.)**

**Registration time assignments for undergraduate continuing students** are based on the total number of hours completed at CU (any campus), transfer credit, and any courses you are currently enrolled in (as of September 24).

Graduating seniors receive the earliest assignments. All other seniors register next, then graduate and law students, first-semester freshmen (those with 12 or fewer hours), juniors, sophomores, and then second-semester freshmen. Within these groups, time assignments are random.

Freshmen .....	0-29 hours
Sophomores .....	30-59 hours
Juniors .....	60-89 hours
Seniors .....	90-123 hours
5th Year Seniors .....	124 hours and above

- **Advising notice** - If required by your college or school, consult with an advisor before registering. See page 34 for more information.
- **Other stops** - Stops are holds that the university puts on student records for various reasons. Stops may originate from delinquent financial obligations, academic concerns, or even disciplinary matters. If you have any stops on your record, you are not allowed to register until you have cleared them all. Be sure to clear all stops at least 24 hours before your registration time assignment.

### 2 Plan Your Schedule

Use the schedule planning worksheet on page 13 to fill out a preliminary schedule for spring 2000. Then, fill out the registration form on page 17 before registering. It is a good idea to include alternate course choices on your registration form in case courses you request are full. Refer to page 15 under "searching for courses" for information about the schedule planner tool on the web and course availability.

### 3 Decide on Student Opportunities

In addition to the mandatory fees you must pay along with your tuition, there is a group of student opportunities available to you for which optional fees are charged. The opportunities consist of various services provided by the

university, tickets for concerts, plays, and the like, and club and student groups in which you can participate or merely provide money for their use.

When you first access registration (either via CU Connect or the web), you will be given a brief description of the student opportunities fees available to you and be prompted to choose (or not) each opportunity. After you've made your choices, you'll be prompted to confirm them. With this step completed, you can register for classes.

The student opportunities you have chosen will appear on your tuition and fee bill. If you want to change any of the student opportunities originally chosen, you **cannot** do so via CU Connect or the web. Instead, you must call the appropriate office at the phone number listed below.

**Refunds will be given up to the first tuition payment deadline (January 26).**

#### DESCRIPTIONS OF STUDENT OPPORTUNITIES FEES

Following are descriptions of all the opportunities available to you, including the fee for each opportunity.

Free, year-round services provided by **Career Services** in Willard Hall include career counseling, career-planning and job-search workshops, the career library, video practice interviews, and the *Discover* computerized career-guidance system. Two additional services available for a fee are listed below. (**Note:** The cost of these two services for Business majors are paid through their student fees.)

#### **Career Connections ..... \$35.00**

For students graduating by August 2000. The prime time to use Career Connections is during your final year at CU. During the semester connect with employers seeking college graduates by taking advantage of weekly interviewing opportunities, having your resume referred to employers, obtaining employment vacancies, and networking with employers. *To complete your registration for this service, view a web orientation or attend a presentation during the first week of class. View the Career Services website at <http://www.colorado.edu/careerservices> for more information.* 303-492-4100.

#### **Cooperative Education and Internships ..... \$55.00**

For undergraduate and graduate students seeking work experience before graduation. Each year, more than 7,000 internships are available in a variety of organizations in business, engineering, art museums, social service agencies, and environmental and governmental agencies. Contact the Co-op Office (Willard 18) early in the semester to complete necessary materials. Full refunds are granted until the drop/add deadline. This service is good for 12 months from enrollment. 303-492-4129.

#### **Club Sports ..... \$4.75**

Club sports, which are partially funded by student fees, often require participants to pay out-of-pocket expenses which may limit their involvement in the sport. This fee helps support club sports, so there are fewer out-of-pocket expenses for the participants, and it also offsets some of the overhead costs of the sports. There are currently over 30 club sports programs, with athletes

competing in local, intercollegiate, regional, and sometimes national competitions. Coed sports funded include: bicycle racing, equestrian, fencing, field hockey, figure skating, fly fishing, in-line hockey, kayaking, racquetball, rodeo, running, speed skating, squash, tae kwon do, triathlon, and waterpolo. Men's sports are: baseball, diving, ice hockey, lacrosse, rugby, soccer, swimming, ultimate frisbee, and volleyball. Women's sports are: dance, diving, ice hockey, lacrosse, rugby, soccer, softball, swimming, ultimate frisbee, and volleyball. 303-492-5471.

#### **College of Music Concert Card ..... \$30.00 per card**

The hot sounds of jazz! International dance! The classical repertoire! The best of musical theatre and opera! Each concert card gives you \$60 worth of Artist Series and Lyric Theatre tickets for only \$30—a 50% savings over single ticket prices! Cards are valid for the entire 1999-2000 season and let you choose from a variety of performances. Concert cards give you the flexibility to decide what concerts to attend and where you would like to sit. All you have to do is present your card at the box office when choosing tickets. *Concert cards will not be mailed to you.* Bring your student ID and proof of payment to Imig Music C103 to pick up your College of Music Concert Card. 303-492-8008.

#### **Gay, Lesbian, Bisexual, and Transgender**

#### **Resource Center ..... \$5.00**

The Gay, Lesbian, Bisexual, and Transgender (GLBT) Resource Center serves as a central clearing house for information about gay, lesbian, bisexual, and transgender issues. Open to all regardless of sexual orientation, the center provides resources; information dissemination and referral; and educational, cultural, and social programming including LesBiGayTrans Awareness Month and the Lambda Rising GLBT Studies conference. Although a department within the Division of Student Affairs, the GLBT Resource Center receives no state general funds or other student fee money. Fees will fund the center's programming, and contributors will have the option to receive *CU Out & About: A Publication of the Lesbian, Bisexual, Gay and Transgender Community at the University of Colorado at Boulder* and supplemental events calendars. Call 303-492-1377 for more information or stop by Willard 334.

#### **Student Groups ..... \$4.95**

This fee supports student groups on campus through the Student Organizations Committee. Student groups funded for 1999-2000 include: AIAS (American Institute of Architecture Students), AIESEC (Int'l Assoc. Stdn. Eco. & Bus. Management - French acronym), Alpha Phi Omega, American Planning Association, Black Student Alliances, Bridges, Campus Crusade for Christ, Cosmopolitan Club, Hapkido Club, MEChA (Movimiento Estudiantil Chicano de Aztlan), Campus NARAL (National Abortion Rights Action League), NOMA (National Organization for Minority Architects), Phi Alpha Delta, Rocky Mountain Rescue, Students for Justice in Northern

**(Registration information continues on page 14.)**

### Schedule Planning Worksheet

	Monday	Tuesday	Wednesday	Thursday	Friday
8:00					
8:30					
9:00					
9:30					
10:00					
10:30					
11:00					
11:30					
12:00					
12:30					
1:00					
1:30					
2:00					
2:30					
3:00					
3:30					
4:00					
4:30					
5:00					
5:30					
6:00					
6:30					
7:00					

(Registration information continued from page 11.)

Ireland, UMAS (United Mexican American Students), Veteran's Association. For information, contact the Student Organizations Committee at 303-492-7473.

**Student Membership to the**

**Alumni Association .....\$15.00**

We open doors . . . Join the worldwide network of CU alums as a student and you'll benefit from "Real World 101" membership through programs that match you with career mentors. You'll also get cash savings from businesses in Boulder and around the country. Discounts include airfare, eye care, and CU wear! As a member, you'll also get invitations to festive events and free ski buses to the mountains. You only need to register for this membership once per year, as it's an annual membership. 303-492-5988.

**Theatre and Dance**

**Season Subscription .....\$46.00 per card**

Get a great deal on a five ticket season subscription and get the musical for free! Theatre and Dance presents great drama, timeless comedy, cutting-edge dance, and light-hearted musicals. The season subscription provides one ticket for Theatre and Dance's 1999-2000 musical and five tickets that can be used in any combination for performances in the rest of the season. Subscriptions will not be mailed. Visit the Theatre and Dance Box Office in the UMC to choose your seats and dates. 303-492-8181.

**4 Register for Courses**

You can register using the following methods (or a combination of the following methods):

**Telephone Registration** - Call CU Connect, 303-938-8110, from any touch-tone phone to register. Follow the instructions on the registration form on page 17 and use the function codes listed on page 16. You may call any time after your time assignment begins. **After registering via CU Connect, list your classes by pressing 5# to verify your schedule.**

**Registration via the web - NEW!** First complete the registration form on page 17. Then go to PLUS at <http://www.colorado.edu/plus/> and select the "Registration" button. Follow the instructions shown on the web registration pages. Be sure to verify your schedule via the web when you're done registering.

CU Connect and web registration are normally available Monday through Friday, 7:00 a.m. to midnight, and on Sundays from 11:00 a.m. to midnight. (See page 16 for exceptions.)

**Need registration assistance?** If you have problems or questions concerning telephone or web registration, call the registrar's office at 303-492-6970 and press "1" to speak with a registration assistant. Call between 8:00 a.m. and 4:30 p.m. MST, Monday through Friday, except on university holidays. Recorded registration information is also available at this number 24 hours a day (press "2" to hear recorded registration information).

**THE NAVY AND MARINE CORPS  
HAVE SCHOLARSHIPS  
AVAILABLE FOR YOU!**

NROTC scholarships pay tuition, fees, and books at the University of Colorado, plus provide a tax-free allowance of \$150 a month for up to 40 months. Upon graduation you will earn a commission as an Ensign, unrestricted line officer in the Navy, or a 2ndLt in the Marine Corps.



For more information  
contact:  
Lieutenant Darin Cline  
at 492-2582 or toll-free  
at 1-888-600-NAVY

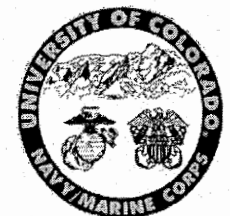
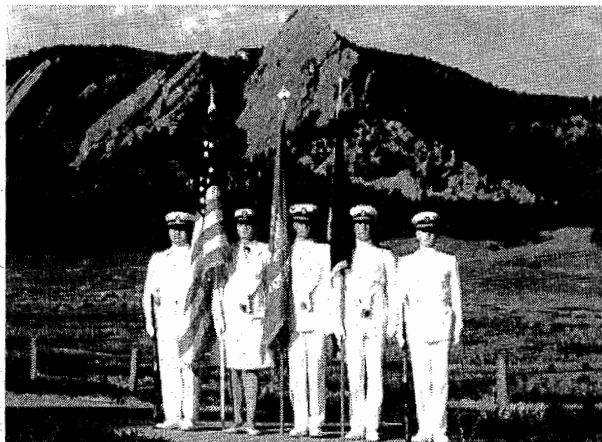

Once you have registered, make adjustments to your schedule either via CU Connect or the web through the **registration deadline, 6:00 p.m. on January 13.**

After this date, see pages 19-20 for instructions on making final schedule adjustments during the drop/add period.

### LINKED COURSES

Linked courses are lecture courses that have required recitations and/or labs. In the course listings, you can identify a linked course because *the call numbers for linked lectures are not listed*. Only the call numbers for the linked recitation or lab are listed. (For courses that have a required lecture, recitation, and a lab, the call numbers are *not listed* for the lecture and recitation; they are *only listed* for the lab.)

**NOTE:** This does not apply to courses that have a required lab with a different course number, *e.g.*, EPOB 1210 General Biology 1 and EPOB 1230 General Biology Lab 1. To register for linked courses, enter the call number for the lab or recitation only. When you enter the call number, the system automatically "links" all other sections of the course and either enrolls you in all sections of the course or gives you the option of placing your name on a wait list, if available, for all linked sections of the course.

### CONTROLLED ENROLLMENT COURSES

Controlled enrollment sections of a course are ones that have specific restrictions placed by the department that offers the course. They have a section number between 700 and 999. The call numbers are not published for controlled enrollment sections. To find out if you qualify for a controlled enrollment section, contact the department that offers the course. If you are eligible, the department will either enroll you in the course or give you the call number so you can register for the course via the web or via CU Connect.

### SEARCHING FOR COURSES

You may need to search for a new section of a course for the following reasons:

- Sometimes academic departments must change the time a course is offered *after the Registration Handbook and Schedule of Courses* has been published. When this happens, the department cancels the original section and adds a new section that reflects the time change.
- The section you request is full.

**You can search for available sections in the following ways:**

- The **schedule planner** is a tool to find out about course availability as well as additional course information. Using this feature, you can also search for courses by subject, core requirements, and by meeting time. When a course is displayed, you can access the course description, required books, and student ratings of the course. In addition, you can map out your schedule to show when you have courses and other scheduled commitments, such as work. *The schedule planner is updated on a daily basis during registration periods, so it is a good planning source, but*

*does not display up-to-the-minute course availability. You can access the schedule planner feature via PLUS at <http://www.colorado.edu/plus>.*

- You can conduct on-line course searches via web registration. The **web registration course search tool** allows you to search by subject, level, course number, core requirements, and by meeting time. The course search is updated on a real-time basis, so if you find a course you would like to sign up for, you immediately know whether there is still room in the course. Also, if you try to **register for a course via web registration but you're denied the course** (due to the section being closed or cancelled), you can conduct a **section search** to see if there are any available sections of that same course that fit in with your schedule. When you're denied a course, click on the word "search" next to the course and then click on the "submit" button. If there are any available sections of the course that fit your schedule, you'll be given the option to add the course (just click on the "add" button for the section you want.) You can access web registration via PLUS at <http://www.colorado.edu/plus>.

- If you request a course section that is full **via CU Connect**, the computer voice asks you if you want to conduct a **search for other open sections of that course**. If you do, press **7#** when prompted. CU Connect will search for other sections of the course that are available and that will fit your schedule. If another section is available, you can register for that section.

- **A list of available courses** can be found in Regent 105.

### WAIT LISTS

Throughout the registration and drop/add periods, if you are eligible to take a course but find it is full, you may be able to put your name on a computerized wait list. Each department determines if a wait list will be offered for a course and what type of wait list will be used. There are two types of wait lists:

- *Automatic wait lists* are set up on a first-come, first-served basis. As a vacancy occurs in a class, the person at the top of the list is automatically enrolled.
- *Resequenced wait lists* use a priority system to determine who enrolls in a course as spaces open up. Priorities are established by the department and are usually based on class standing and/or major.

CU Connect and web registration informs you if a class you have requested has a wait list and gives you the option of adding your name to the list. On CU Connect, press **9#** when prompted and listen for verification. On the web, select the wait list option and then select "submit" and wait for verification. **NOTE:** CU Connect and web registration do **not** tell you what type of wait list is used for the course.

When you place your name on a wait list, the number of students already on the list is announced. As wait-list positions constantly change during the registration and drop/add periods, it's a good idea to check your schedule frequently to find out your position on the wait list. To find

(Registration information continues on page 18.)

## CU CONNECT AND WEB REGISTRATION HOURS

CU Connect and web registration are normally available Monday through Friday, 7:00 a.m. to midnight. They are also available on Sundays from 11:00 a.m. to midnight.

**Exceptions:** *Limited hours -- December 24, 7:00 a.m. to 5:00 p.m.; January 13, 7:00 a.m. to 6:00 p.m., January 26, 7:00 a.m. to 5:00 p.m. for adding courses and adding your name to course wait lists. Note:* After 5:00 p.m. on January 26, CU Connect and web registration are only available for dropping courses through 5:00 p.m. on February 2, the drop deadline.

CU Connect and web registration are *NOT* available on Saturdays or on November 25 and December 31 - January 3.

### CU Connect Telephone Registration Codes

(Use the following codes if registering via CU Connect.)

1	ABC 2 add	DEF 3 drop
GHI 4	JKL 5 list	MNO 6
PRS 7 search	TUV 8 exit	WXY 9 waitlist
* star	0	# pound

- \* #  **Cancels**  an entry (before you have completed the transaction). You may then reenter your request.
- 2 \*  **Adds**  a course, when entered before the course call number.
- 3 \*  **Drops**  a course, when entered before the course call number.
- 5 #  **Lists**  your current schedule.
- 7 # If the section of a course you requested is closed, and the course has more than one section, CU Connect gives you the option of  **searching**  for another available section by prompting you to press 7#.
- 8 #  **Exits**  you from the registration application.
- 9 # If the section of a course you requested is closed and there is a wait list available for the course, CU Connect gives you the option of adding your name to the course  **wait list**  by prompting you to press 9#.
- # Ends every transaction. Please wait for the telephone voice to respond. You can also press the # key for more time between entries.

#### Credit and Grading Options

To request a course for  **no credit** , press \*1 between the course call number and #.

To select the  **pass/fail**  grading option, press \*2 between the course call number and #.

**Need help?** Call the registrar's office for personal assistance, 303-492-6970, and press "1", 8:00 a.m. to 4:30 p.m., MST, Monday through Friday, except university holidays. Recorded registration information is available 24 hours a day, seven days a week (press "2" to hear the recorded information).

### Registration Form

This form is for registration for spring semester 2000. Please read the instructions on pages 10,14-15 and 18 and complete this form BEFORE registering for courses via web registration or via CU Connect. (NOTE: The first time you access registration for spring semester, you will be prompted to go through the student opportunity fee selections that are available to you. See pages 10-11 and 14 for more information.)

To register via the web go to <http://www.colorado.edu/plus> and click on the "Registration" button. You'll then need to enter your student ID number and your PIN. Follow the instructions on the web pages from there. You'll need to enter the 5-digit course call numbers to register for courses. **Every time you want to process a request, click on the "Submit" button.** When you're done registering, verify your schedule by clicking on the "Schedule" tab at the bottom of the page. Be sure to exit web registration when you're done.

If registering via CU Connect, follow the instructions and the codes in the shaded areas of the form. Call CU Connect at 303-938-8110 and a recorded voice will guide you through all the steps and will request the following information. Wait for the recorded voice to respond before proceeding with the next entry.

- the Boulder campus code 1
- main campus code 2
- the registration application code 1
- the term code 001
- your university student number \_\_\_\_\_ - \_\_\_\_\_ - \_\_\_\_\_
- your personal identification number (PIN) \_\_\_\_\_

Fill out this form completely. When prompted, enter the courses you've listed below. Press the star (\*) or pound (#) keys as indicated. **Whenever you press the # key, wait for the recorded voice to respond before proceeding with the next entry.** For more time between entries, press #.

ADD CODE	COURSE CALL NUMBER	Department Abbreviation	Course Number	Lecture Sec. No.	Recitation Sec. No.	Lab Sec. No.	Credit Hours	Enrolled or Waitlisted?
2 *	_____	# _____	_____	_____	_____	_____	_____	_____
2 *	_____	# _____	_____	_____	_____	_____	_____	_____
2 *	_____	# _____	_____	_____	_____	_____	_____	_____
2 *	_____	# _____	_____	_____	_____	_____	_____	_____
2 *	_____	# _____	_____	_____	_____	_____	_____	_____
2 *	_____	# _____	_____	_____	_____	_____	_____	_____
2 *	_____	# _____	_____	_____	_____	_____	_____	_____
2 *	_____	# _____	_____	_____	_____	_____	_____	_____
DROP CODE								
3 *	_____	# _____	_____	_____	_____	_____	_____	_____

Student's Name \_\_\_\_\_ Advisor's Signature (if required) \_\_\_\_\_

List your schedule after you've completed registration by pressing 5#. To exit registration, press 8#. Then press 1 to access the student billing application or 2 to end the call.



**(Registration Information continued from page 15.)**

out your wait-list position, you can:

- Call CU Connect and list your schedule by pressing **5#** (see the instructions on your registration form). If you are wait-listed for any courses, your wait-list position (normally current within the last 24 hours) will be announced when you list your schedule via CU Connect. Wait-list positions are normally updated nightly on CU Connect

- Or you can check your wait-list position via web registration. Log on to web registration and then click on the "schedule" tab at the bottom of the page. You'll be able to see your wait-list position for a course under "status" on the schedule page. Wait-list positions via web registration are updated in real time.

Placing your name on a wait list does not guarantee that you will be enrolled in that course, even if you're first on the wait list.

When a space opens up for you from a wait list, you are automatically enrolled in the class. *No verification is sent.* If you choose not to remain on a wait list or if you find that you have been enrolled in a course that you no longer want, *drop the course as soon as possible.*

**NOTE:** Wait-listed hours are included in your credit load limit (see page 37). You cannot be enrolled and wait listed for courses offered at the same time, and you cannot be wait listed for two courses offered at the same time.

**It is your responsibility to find out if you have been enrolled in a course from the wait list. If you do not attend a course you have been enrolled in, you will receive an F for that course.**

**DEADLINES FOR WAIT LISTS**

You may place your name on course wait lists through **5:00 p.m., Wednesday, January 26.** At that time, all wait lists will be frozen. This means you cannot add your name to a wait list after January 26 and *there is no automatic enrollment from wait lists after this date.*

If you are still on a wait list as of January 27 and are still interested in taking that course, check with the department offering the course. You must let the department know you are still interested in the course, should an opening occur. In that event, the department will give you a signed special action form to add the course. (**NOTE:** After January 26, you need the signature of the instructor on a special action form to add a course.) All department wait lists are canceled at 5:00 p.m. on Friday, February 4, the deadline to add a course without petitioning your dean.

**NOTE:** If you're on the wait list as of 5:00 p.m. on January 26, and you don't get enrolled in the course (undergraduate courses only), you'll be eligible to reserve the course the next time it is offered through the Course Reservation Program. (See page 38.)

**5 Receive Your Schedule/Bill**

You can receive your schedule/bill several different ways:

- If you register by December 28, your schedule/bill will be mailed to your permanent address by early January.
- If you make significant changes to your schedule or register after December 28, or need another copy of your schedule, you can get a printout of your schedule/bill in the **lobby of Regent** at the times listed below.

**Schedule/Bill Distribution**

**January 14 (Fri.)**

8:30 a.m. - 5:00 p.m.

**January 18 - 20 (Tues. -Thurs.)**

8:30 a.m. - 5:30 p.m.

**January 21 (Fri.)**

8:30 a.m. - 5:00 p.m.

**January 24 (Mon.)**

8:30 a.m. - 5:30 p.m.

**January 25 - 26 (Tues.-Wed.)**

8:30 a.m. - 6:00 p.m.

**January 27 (Thurs.)**

8:30 a.m. - 5:30 p.m.

**January 28 (Fri.)**

8:30 a.m. - 5:00 p.m.

**January 31 (Mon.) and thereafter**

9:00 a.m. - 5:00 p.m.



# Spring Break

Cancun • Jamaica • Cozumel • Mazatlan •  
Cabo San Lucas • Caribbean Cruise • Europe, too!

1350 College • On-The-Hill  
Open M-F 8:30-5:30 and  
Saturday 10-2  
Downtown: 1745 15th Street

**James**  
**TravelPOINTS**  
INTERNATIONAL

**Call: 443-2021 or 442-2340**

This is a paid advertisement and is not supported nor endorsed by the University of Colorado at Boulder

## 6 Drop/Add

You may make final adjustments to your schedule anytime after your drop/add time assignment begins through the add and drop deadlines.

Time assignments during the drop/add period are based on the last two digits of your student number. **You are not able to drop or add courses either through CU Connect, at a central drop/add site, or via web registration until your time assignment begins.** Time assignments are changed each semester to ensure fairness.

Last Two Digits of Your Student Number:	Drop/Add Time Assignment Begins:
<b>Incoming freshmen and transfer students</b>	
00-99 .....	8:30 a.m., January 14
<b>All other students</b>	
28-36 .....	9:30 a.m., January 14
37-45 .....	10:30 a.m., January 14
46-54 .....	11:30 a.m., January 14
55-63 .....	12:30 p.m., January 14
64-72 (and all law students) .....	1:30 p.m., January 14
73-81 .....	2:30 p.m., January 14
82-90 .....	3:30 p.m., January 14
91-99 .....	11:00 a.m., January 16
00-09 .....	12:00 p.m., January 16
10-18 .....	1:00 p.m., January 16
19-27 .....	2:00 p.m., January 16

### DROPPING AND ADDING COURSES

Complete the drop/add form on page 21 of this handbook, filling out call numbers, department abbreviations, course numbers, and section numbers of courses that you want to drop and/or add to your schedule. Because there may be many closed courses, have several alternate courses selected. See page 15 for information about course available lists on the web. Course available lists will also be posted at the drop/add sites listed on this page.

You should plan to do all your drop/add activity either via CU Connect or via web registration, at a drop/add site (listed on this page), or by using any combination of these methods. If you have questions or concerns about your schedule, you should see your academic advisor or dean's office. If you have questions about a course in particular (regarding restrictions, prerequisites, wait lists, etc.), you should see the appropriate academic department.

• **At drop/add sites** - You may change your schedule at a central drop/add site (listed on this page) any time after your drop/add time assignment begins through the add and drop deadlines. Your photo ID is required to change your schedule at a drop/add site.

## Drop/Add Sites

### REGENT 1B60 (BASEMENT)

**January 14 ( Fri.)**  
8:30 a.m. - 5:00 p.m.

**January 18 - 20 (Tues.-Thurs.)**  
8:30 a.m. - 5:30 p.m.

**January 21 (Fri.)**  
8:30 a.m. - 5:00 p.m.

### REGISTRAR'S OFFICE, REGENT 105

**January 24 (Mon.)**  
8:30 a.m. - 5:30 p.m.

**January 25 - 26 (Tues.-Wed.)**  
8:30 a.m. - 6:00 p.m.

**January 27 (Thurs.)**  
8:30 a.m. - 5:30 p.m.

**January 28 (Fri.)**  
8:30 a.m. - 5:00 p.m.

**January 31 (Mon.) and thereafter**  
9:00 a.m. - 5:00 p.m.

• **By phone or via the web** - You may drop and add courses via CU Connect at 303-938-8110, or via web registration (<http://www.colorado.edu/plus/>) any time after your drop/add time assignment begins. To adjust your schedule by phone or the web, follow the registration instructions on page 17.

### CU Connect and Web Registration Hours

**January 14 - February 1**

Monday - Friday

(including Martin Luther King, Jr. holiday),

7:00 a.m. - midnight;

Sundays, 11:00 a.m. - midnight

### Exceptions:

- **January 26 (Wed.)**, the add and wait list deadline, *CU Connect and web registration are only available until 5:00 p.m. for adding courses and adding your name to course wait lists.* After 5:00 p.m. on January 26, CU Connect and the web are only available for dropping courses (through 5:00 p.m. on February 2, the drop deadline).
- **February 2**, 7:00 a.m. - 5:00 p.m.

**Note:** After 5:00 p.m. on February 2, you may only list your spring class schedule via CU Connect or view it via the web.

### ADMINISTRATIVE DROPS

Administrative drops are initiated by departments. If you have not met all the course requirements or do not attend your courses regularly during the first few weeks, you may be administratively dropped from any course. Check with departments for policies concerning administrative drops.

**DEADLINES FOR ADDING COURSES**

- **Add Deadline** - The deadline to add a course, including independent study and thesis, without the instructor's signature is **5:00 p.m., Wednesday, January 26.**

*To add a course after January 26 and through February 4 you must have the signature of your instructor on a special action form. In general, instructors will only approve an add if you've been regularly attending and there's space in the course.*

- **Deadline to Add Without Petitioning Your Dean** - The deadline to add a course without petitioning your dean is **5:00 p.m., Friday, February 4.** (NOTE: You must have instructor's signature on a special action form to add a course after January 26 and through February 4.)

*No adds are permitted after February 4 unless there are extenuating circumstances.*

**February 4 is also the deadline to change variable-credit hours, pass/fail, and no-credit status on courses.** These changes can be made at the registrar's office in Regent 105 through 5:00 p.m. on February 4.

**DEADLINES FOR DROPPING COURSES**

- **Drop Deadline** - The deadline to drop a course without the instructor's signature, without being assessed tuition and fees for that course, and without a *W* grade showing on your transcript is **5:00 p.m., Wednesday, February 2.**

For courses dropped after Wednesday, February 2 (5:00 p.m.), no tuition and fee adjustments are made and you will receive a *W* grade on your transcript for dropped courses.

*To drop a course after February 2 and through March 1 you must be passing the course, and a special action form must be signed by your instructor and turned into the registrar's office.*

- **Deadline to Drop Without Petitioning Your Dean** - The deadline to drop a course without petitioning your dean is **5:00 p.m., Wednesday, March 1.**

After March 1 you cannot drop a course unless there are circumstances clearly beyond your control (accident, illness, etc.).

*To drop a course after this date you must have your dean's approval, as well as the approval of your instructor. Their signatures must be on a special action form or your request will not be processed.*

**Note:** Dropping all your Boulder main campus courses constitutes withdrawing from the university. See pages 39- 40 for withdrawal information.

*The Registration Handbook and Schedule of Courses is published by the Office of the Registrar, Regent 105, Campus Box 20, University of Colorado at Boulder, Boulder, CO 80309-0020, 303-492-6970. Cover design is by Publication Services. Advertising coordinated by Carrie Simon. Editorial and production by Joann VanHorn and student assistants.*

### Drop/Add Form

If dropping and adding courses, you may first want to complete this form. List all adds, drops, section, and grade- or credit-type changes you are requesting so you'll be prepared. (Also list all of your alternate choices.)

**Note:** See highlighted note on page 36 regarding making pass/fail and no credit grade option changes before attempting to make these changes yourself.

#### ADDS

Call Number	Department Abbreviation	Course Number	Lecture Sec. No.	Recitation Sec. No.	Lab Sec. No.	Credit Hours	Grade or Credit Type (Circle if needed)
							P/F or NC
							P/F or NC
							P/F or NC
							P/F or NC
							P/F or NC

#### DROPS

Call Number	Department Abbreviation	Course Number	Lecture Sec. No.	Recitation Sec. No.	Lab Sec. No.	Credit Hours

## Colleges, Schools, and Departments

The following listing of colleges, schools, and departments is for your reference. You should plan to do all your registration and drop/add activity either via CU Connect, via web registration, at a drop/add site (see page 19), or using any combination of these methods. If you have questions or concerns about your schedule, you should see your academic advisor or dean's office. If you have questions about a course in particular (regarding restrictions, prerequisites, wait lists, etc.), you should see the appropriate academic department.

### College of Architecture and Planning

Environmental Design 168 (303-492-7711)

### College of Arts and Sciences

Woodbury 108 (303-492-7885)

### American Studies

Old Geology 104 through January 2000  
(303-735-3840 or 303-735-3963)

### Anthropology

Hale 350 (303-492-2547)

### Applied Mathematics

EC OT 225 (303-492-4668)

### APS (Astrophysical and Planetary Sciences)

Duane E-226 (303-492-8915)

### ATOC (Atmospheric and Oceanic Sciences)

Duane D-318 (303-492-6633)

### Arts and Sciences Special Courses

Old Main 2-24 (303-492-8571)

### Bibliography

Norlin Reference Department (303-492-6722)

### Center of the American West

Hellems 373 (303-492-4879)

### Chemistry and Biochemistry

Undergraduate—Ekeley M199 or M1B48  
(303-492-8950)

Graduate—Chemistry 100F (303-492-8978)

### Classics (Greek, Latin)

MCDB A1B43 through November 1999 and then  
Humanities 340 (303-492-6257)

### Communication

Hellems 94 (303-492-7306)

### Comparative Literature/Humanities

Ketchum 233 (303-492-5561)

### Dance

Theatre C132 (303-492-7355)

### East Asian Languages and Civilizations

McKenna 16 through December 1999 and then  
Humanities 240 (303-492-6639)

### Economics

Economics 212 (303-492-6394)

### English

Undergraduate—Hellems 111 (303-492-6594 or  
303-492-7922)

Graduate—Hellems 101 (303-492-6434)

### English as a Second Language

Hellems 290 (303-492-8041)

### Environmental Studies Program

Benson Earth Sciences 246A (303-492-5420)

### EPO Biology

Ramaley N122D (303-492-5676)

### Ethnic Studies

Ketchum 30 (303-492-8852)

### Film Studies

Hunter 102 (303-492-7574)

### Fine Arts

Fine Arts N196A (303-492-3580)

### French and Italian

Hellems 290 through November 1999 and then  
Humanities 340 (303-492-7226)

### Geography

Guggenheim 110 (303-492-2631)

### Geological Sciences

Benson Earth Sciences 285 (303-492-8141)

### Germanic and Slavic Languages and Literatures

McKenna 129 (303-492-7404)

### History

Hellems 204 (303-492-6683)

### Honors

Norlin M400B (303-492-6617)

### Humanities

Ketchum 233 (303-492-5561)

### International Affairs

Ketchum 4 (303-492-7295)

### INVST (International and National Voluntary Service Training)

IBS 5, Suite 11 (303-492-7719)

### Kinesiology and Applied Physiology

Clare Small Arts and Sciences 114

Undergraduate—(303-492-7333)

Graduate—(303-492-3122)

### Latin American Studies

Hellems 218 (303-492-1698)

### Linguistics

Geology 205 through November 1999  
and then Hellems 290 (303-492-8041)

### Mathematics

Mathematics 260 (303-492-7664)

### Math Modules/QRMS

Mathematics 165 (303-492-2317)

**MCD Biology**

Porter Biosciences B131 (303-492-7230)

**Medieval and Early Modern Studies**

Sibell Wolle Fine Arts N279 (303-492-8166)

**Museum**

Hunter 115 (303-492-5437)

**Peace and Conflict Studies**

(Co-directors may be reached at 303-492-2623 or 303-492-6169)

**Philosophy**

Hellems 167 (303-492-6132)

**Physics**

Duane E-1B32 (303-492-6952)

**Political Science**

Ketchum 106 (303-492-7871)

**Psychology**

Muenzinger D244 (303-492-8662)

**Religious Studies**

Humanities 240 (303-492-8041)

**Service Learning**

IBS 5, Suite 11 (303-492-7718)

**Sociology**

Ketchum 219 (303-492-6429)

**Spanish and Portuguese**

McKenna 126 (303-492-7308)

**Speech, Language, and Hearing Sciences (SLHS)**

Undergraduate—CDSS C305 (303-492-3042)

Graduate—CDSS C296 (303-492-6445)

**Theatre and Dance**

Theatre C 132 (303-492-7355)

**University Writing Program**

Temporary Building 1, R113 (303-492-8188)

**Women's Studies**

Gates Woodruff Cottage (303-492-8923)

**COLLEGE OF BUSINESS AND ADMINISTRATION AND GRADUATE SCHOOL OF BUSINESS ADMINISTRATION**

Undergraduate—Business 227 (303-492-6515)

Graduate—Business 204 (303-492-1831)

**SCHOOL OF EDUCATION**

Undergraduate Teacher Licensure—Education 151 (303-492-6555)

Graduate—Education 153 (303-492-8430)

**COLLEGE OF ENGINEERING AND APPLIED SCIENCE**

Engineering Center EC AD 100,

Dean's Office (303-492-5071)

**Aerospace Engineering Sciences**

EC OT 634 (303-492-6417)

**Applied Mathematics**

EC OT 225 (303-492-4668)

**Chemical Engineering**

EC CH 111 (303-492-7471)

**Civil, Environmental, and Architectural Engineering**

EC OT 441 (303-492-6382)

**Computer Science**

Undergraduate—EC OT 721 (303-492-6362)

Graduate—EC OT 720 (303-492-6361)

**Electrical and Computer Engineering**

EC EE 1B51 (303-492-7671)

**Engineering Management**

EC OT 417 (303-492-2570)

**Environmental Engineering**

EC ME 222 (303-492-5542)

**Humanities for Engineers**

EC OT 417 (303-492-3883)

**Mechanical Engineering**

EC ME 128 (303-492-8483)

**Physics (Engineering Physics)**

Duane E-1B32 (303-492-6952)

**Telecommunications**

EC OT 317 (303-492-8916)

**GRADUATE SCHOOL**

Regent 308 (303-492-7401)

**SCHOOL OF JOURNALISM AND MASS COMMUNICATION**

Macky 201 (303-492-5007)

**SCHOOL OF LAW**

Fleming Law 141 (303-492-7203)

**COLLEGE OF MUSIC**

Undergraduate—Music C-111 (303-492-6354)

Graduate—Music C-119 (303-492-2207)

**RESERVE OFFICERS TRAINING CORPS****Air Force ROTC**

Stadium 218 (303-492-8351)

**Army ROTC (Military Science)**

Stadium 215 (303-492-6495)

**Navy ROTC**

Stadium 237 (303-492-2582)

**STUDENT LEADERSHIP INSTITUTE (PRESIDENTS LEADERSHIP CLASS)**

Norlin M400E (303-492-8342)

Any student who registers for classes at the University of Colorado at Boulder agrees to pay the university according to the payment terms documented in this *Registration Handbook and Schedule of Courses* on the following pages.

## Tuition and Fees

Tuition and fees are due by Wednesday, January 26, at 6:00 p.m. There are penalties for nonpayment and for late payment (see pages 31-32). *Postmarks are not honored.*

**NOTE:** See page 18 for information on how you will receive your bill.

## Understanding Tuition Charges

- After February 2 there are no tuition or course-fee adjustments for courses dropped. However, tuition for courses added is assessed and billed.

- A tuition surcharge is assessed for every credit hour added over 18.

- Tuition for a no-credit course is the same as for a course taken for credit.

- Tuition for a 0-credit-hour course is charged at the rate of a 3-credit-hour course.

### 1999-2000 Undergraduate In-State Tuition Rates per Semester

Credit Hours	Business	Engineering	Journalism/Music	A&S and Other
1-3	\$ 519	\$ 534	\$ 453	\$ 444
4	692	712	604	592
5	865	890	755	740
6	1,038	1,068	906	888
7	1,211	1,246	1,057	1,036
8	1,384	1,424	1,208	1,184
9-18	1,435	1,473	1,249	1,222
Each hour over 18	\$ 173	\$ 178	\$ 151	\$ 148

### 1999-2000 Undergraduate Out-of-State Tuition Rates per Semester

Credit Hours	Business	Engineering	Journalism/Music	A&S and Other
1-18	\$ 7,944	\$ 7,792	\$ 7,705	\$ 7,612
Each hour over 18	\$ 883	\$ 886	\$ 856	\$ 846

### 1999-2000 Graduate In-State Tuition Rates per Semester

Credit Hours	MBA	Business	Engineering	Law	A&S and Other
1-3	\$ 645	\$ 612	\$ 627	\$ 867	\$ 543
4	860	816	836	1,156	724
5	1,075	1,020	1,045	1,445	905
6	1,290	1,224	1,254	1,734	1,086
7	1,505	1,428	1,463	2,023	1,267
8	1,720	1,632	1,672	2,312	1,448
9-18	1,924	1,840	1,871	2,604	1,623
Each hour over 18	\$ 215	\$ 204	\$ 209	\$ 289	\$ 181

### 1999-2000 Graduate Out-of-State Tuition Rates per Semester

Credit Hours	MBA	Business	Engineering	Law	A&S and Other
1-3	\$ 2,586	\$ 2,538	\$ 2,547	\$ 2,859	\$ 2,502
4	3,448	3,384	3,396	3,812	3,336
5	4,310	4,230	4,245	4,765	4,170
6	5,172	5,076	5,094	5,718	5,004
7	6,034	5,922	5,943	6,671	5,838
8	6,896	6,768	6,792	7,624	6,672
9-18	7,758	7,614	7,641	8,577	7,506
Each hour over 18	\$ 862	\$ 846	\$ 819	\$ 953	\$ 834

### Additional Tuition Information for Graduate Students

If you are taking other courses in addition to master's candidate (6940-6949) or Ph.D. dissertation (8990-8999) courses, refer to the graduate tuition charts below for your tuition charges.

**In-State:** Students enrolled in only master's candidate courses (B Grad Status; course numbers 6940-6949) are assessed tuition at the following flat rate:

MBA .....	\$645
Business .....	\$612
Engineering .....	\$627
Law .....	\$867
All others .....	\$543

Students taking only Ph.D. dissertation courses (E Grad Status; course numbers 8990-8999) and students registered as approved doctoral candidates (D Grad Status) are assessed tuition at the same in-state rates as listed in the graduate tuition chart, multiplied by the number of credit hours of enrollment.

**Out-of-State:** Students taking only master's candidate courses (B Grad Status; course numbers 6940-6949) are assessed tuition at the following flat rate:

MBA .....	\$1,551
Business .....	\$1,524
Engineering .....	\$1,527
Law .....	\$1,716
All others .....	\$1,500

Students registered as approved doctoral candidates (D Grad Status) and students taking only Ph.D. dissertation courses (E Grad Status; course numbers 8990-8999) are assessed tuition at the following rate, multiplied by the number of credit hours of enrollment:

MBA .....	\$517
Business .....	\$508
Engineering .....	\$509
Law .....	\$572
All others .....	\$500

### 1999-00 Semester Student Fee Schedule

#### MANDATORY FEES

Arts .....	\$ 4.00
Athletic Fee .....	\$28.50
RTD Fee .....	\$22.90
Student Information System (SIS) .....	\$ 7.00
Student Computing .....	\$60.00
Matriculation Fee .....	\$35.00

#### STUDENT HEALTH INSURANCE

Option A .....	\$590.00
Option B .....	\$493.00
Option C .....	\$209.00

#### SUMMARY OF UNIVERSITY OF COLORADO STUDENT UNION (UCSU) STUDENT FEES

All students are assessed UCSU student fees at one of the following rates, according to their enrollment:

Full Fees .....	\$214.59
Base Fees .....	\$ 28.03
Doctoral Candidate Fees .....	\$ 88.32

#### BREAKDOWN OF UCSU STUDENT FEES

<b>Full Fees .....</b>	<b>\$214.59</b>
------------------------	-----------------

UCSU student fees are mandatory for students enrolled in more than one class or in one class of more than 5 credit hours and may only be waived due to extraordinary circumstances. If your fees are waived, you must still pay the base fee of \$33.32. If you wish to petition for a waiver of UCSU fees, you must do so by **5:00 p.m. on January 26. No late petitions are accepted.** Petitions may be picked up and turned in at the Bursar's Office, Regent 150, or the UCSU office in UMC 333, and must include documentation of the reasons for waiving the fees.

**Note:** Students covered by the university student health insurance cannot waive their full student fees.



## Use Your Buff OneCard

### At ATMs And More

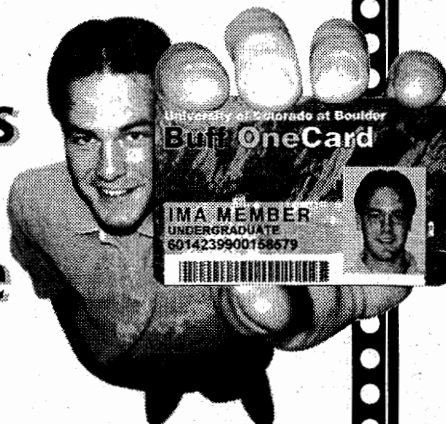



### Federal Credit Union

**(303) 443-4672**



<b>Cultural Events Board (CEB)</b> .....	<b>\$5.99</b>	<ul style="list-style-type: none"> <li>• student-run</li> <li>• promotes cultural awareness through variety of programming since 1974</li> <li>• approved by Administration and Regents</li> </ul>
<b>CU Colleges and Schools</b> .....	<b>\$1.74</b>	<ul style="list-style-type: none"> <li>• provides operating funds to individual college student governments</li> </ul>
<b>Environmental Board</b> .....	<b>\$4.32</b>	<ul style="list-style-type: none"> <li>• student run resource center begun by students in 1970</li> <li>• encourages environmental involvement</li> <li>• promotes alternative transportation, water and energy conservation and responsible resource use by all on campus</li> <li>• CU Recycling initiated in 1976 and Environmental Center began receiving UCSU funding</li> <li>• CU Recycling began its new student-administrative partnership in 1992</li> <li>• largest campus recycling operation in U.S.</li> </ul>
<b>KUCB</b> .....	<b>\$2.43</b>	<ul style="list-style-type: none"> <li>• radio station serving campus and surrounding community</li> <li>• 24 hour news, weather, sports and music</li> <li>• provides 100-150 volunteers with experience in radio, production, advertising, marketing, business, and management</li> <li>• student initiated, Administration &amp; Regents approved</li> </ul>
<b>Legal Services</b> .....	<b>\$3.39</b>	<ul style="list-style-type: none"> <li>• provides direct legal services (i.e. counseling, document preparation, and in-court representation)</li> <li>• student supported, Administration and Regents approved</li> <li>• 20% of budget is self-generated as mandated by Regents</li> </ul>
<b>Off-Campus Student Services</b> .....	<b>\$2.74</b>	<ul style="list-style-type: none"> <li>• maintains listings of rooms, houses, apartments, and of roommate vacancies for rent in Boulder area</li> <li>• offers advice about leases and other rent-related issues</li> <li>• student supported, Administration &amp; Regents approved</li> </ul>
<b>Police Recharges</b> .....	<b>\$1.47</b>	<ul style="list-style-type: none"> <li>• provides payment to CU Police Dept. for patrolling UMC, Wardenburg Health Center, and the Recreation Center</li> </ul>
<b>Recreation Center</b> .....	<b>\$69.01</b>	<ul style="list-style-type: none"> <li>• meets group and individual recreational needs of campus</li> <li>• jointly governed by UCSU &amp; Vice Chancellor of Student Affairs with Board of Regents approval</li> <li>• annual bond payment \$901,306; end date - 2014; reserve required</li> </ul>
<b>Recreation Center Expansion Bond</b> .....	<b>\$15.14</b>	
<b>Student Organizations Finance Office (SOFO)</b> .....	<b>\$5.19</b>	<ul style="list-style-type: none"> <li>• acts as campus "bank" for student groups and government</li> <li>• all student fee-funded groups using campus facilities for fundraising must have account with SOFO</li> <li>• student supported, Administration and Regents approved</li> </ul>
<b>Uncollectibles</b> .....	<b>\$.31</b>	<ul style="list-style-type: none"> <li>• includes bad debt expenses</li> </ul>
<b>University Memorial Center (UMC)</b> .....	<b>\$37.57</b>	<ul style="list-style-type: none"> <li>• provides central location for variety of educational and out-of classroom activities</li> <li>• jointly governed by UCSU and Vice Chancellor of Student Affairs with Regent approval</li> <li>• annual bond payment \$318,447, end date-2005, reserve required</li> </ul>
<b>University of Colorado Student Union (UCSU)</b> .....	<b>\$8.01</b>	<ul style="list-style-type: none"> <li>• makes policy and budget decisions</li> <li>• is advocate for students on campus, throughout CU system, and at state and national levels of government</li> <li>• student run, approved by Chancellor &amp; Regents</li> </ul>
<b>Volunteer Clearing House</b> .....	<b>\$.56</b>	<ul style="list-style-type: none"> <li>• works as placement agency with non-profit agencies in Boulder community, and with UCSU and student groups</li> <li>• student supported, approved by Administration and Regents</li> </ul>
<b>Wardenburg Health Center</b> .....	<b>\$60.29</b>	<ul style="list-style-type: none"> <li>• provides health care for all CU affiliates - opened 1958</li> <li>• campus fee-paying students receive discounted cost care in most areas</li> <li>• operating budget receives 29.57% from student fees</li> </ul>
		<ul style="list-style-type: none"> <li>• jointly governed by UCSU and Vice Chancellor of Student Affairs with Regent approval since mid-1980s</li> </ul>
<b>Women's Resource Center</b> .....	<b>\$ 2.52</b>	<ul style="list-style-type: none"> <li>• centralizes information on women's services, organizations, and events through a variety of resources in a woman-centered space</li> </ul>
<b>Amnesty International Referendum</b> .....	<b>\$.25</b>	
<b>Animal Rights Referendum</b> .....	<b>\$.10</b>	
<b>Child Care</b> .....	<b>\$.96</b>	<ul style="list-style-type: none"> <li>• provides scholarships for students with child care needs</li> </ul>
<b>Colorado Crew Referendum</b> .....	<b>\$.50</b>	<ul style="list-style-type: none"> <li>• Rowing Club</li> </ul>
<b>Forensics Referendum</b> .....	<b>\$.35</b>	<ul style="list-style-type: none"> <li>• provides support for CU Speech and Debate Team to travel to tournaments and competitions</li> <li>• student referendum date: 1993</li> </ul>
<b>Free Style Ski Team Referendum</b> .....	<b>\$.50</b>	
<b>Greenbucks Referendum</b> .....	<b>\$.75</b>	<ul style="list-style-type: none"> <li>• provides free concerts to students who do community service through local volunteer organizations</li> </ul>
<b>Insurance:</b> .....	<b>\$1.04</b>	<ul style="list-style-type: none"> <li>• retroactive charge for UMC, Wardenburg, and Recreation liability insurance</li> </ul>
<b>On-Stage Drama Group Referendum</b> .....	<b>\$.25</b>	<ul style="list-style-type: none"> <li>• supports campus performing arts community via projects and performances</li> </ul>
<b>Program Council Referendum</b> .....	<b>\$.75</b>	<ul style="list-style-type: none"> <li>• brings wide selection of music and concerts to campus</li> <li>• provides movies during the week at a reduced rate</li> <li>• student referendum date: 1996, end date: 2000</li> </ul>
<b>PUSH America Referendum</b> .....	<b>\$.50</b>	
<b>Rain Forest Referendum</b> .....	<b>\$.25</b>	
<b>Sinapu Referendum</b> .....	<b>\$.32</b>	<ul style="list-style-type: none"> <li>• student group advocating reintroduction of the wolf into Colorado</li> <li>• student referendum date: 1995</li> </ul>
<b>Sm. Cost Ctr. Capital: renewal and replacement</b> .....	<b>\$.41</b>	<ul style="list-style-type: none"> <li>• used for purchase and/or replacement of equipment for small groups listed above</li> </ul>
<b>Stop Hate On Campus (SHOC) Referendum</b> .....	<b>\$.22</b>	<ul style="list-style-type: none"> <li>• student activist group</li> </ul>
<b>Student Environmental Action Coalition (SEAC) Referendum</b> .....	<b>\$.25</b>	<ul style="list-style-type: none"> <li>• largest national student environmental group focusing on environmental justice issues</li> <li>• student referendum date: 1994</li> </ul>
<b>United Government of Graduate Students (UGGS) Referendum</b> .....	<b>\$.40</b>	<ul style="list-style-type: none"> <li>• works on issues of education access: increasing fed financial aid, recruitment and retention of traditionally underrepresented students</li> <li>• only student voice on Capital Hill, White House, DOE</li> <li>• referendum date: fall, 1997, end date: spring, 2001</li> </ul>
<b>US Government Association Referendum</b> .....	<b>\$.85</b>	<ul style="list-style-type: none"> <li>• works on issues of education access: increasing fed financial aid, recruitment and retention of traditionally underrepresented students</li> <li>• only student voice on Capital Hill, White House, DOE</li> <li>• referendum date: fall, 1997, end date: spring, 2001</li> </ul>
<b>Wilderness Study Group Referendum</b> .....	<b>\$.40</b>	<ul style="list-style-type: none"> <li>• promotes awareness of public land issues and protection of the ecosystem through: <ul style="list-style-type: none"> <li>work with environmental and governmental agencies</li> <li>field research and educational programs</li> </ul> </li> <li>• student referendum date: unknown</li> </ul>

**Base Fees .....\$28.03**

Students assessed base fees include:

- Boulder main-campus students taking one course of 5 or fewer credit hours
  - doctoral students taking thesis hours only
  - master's candidates for degree taking thesis hours only
- These students are not allowed to use Wardenburg Health Center or the Recreation Center unless one-time user fees or full student fees are paid.* Students requesting university health insurance must pay full fees of \$214.59.

This fee is broken down as:

All referendums, listed on the previous page .....	\$6.64
UMC Bond .....	\$ 6.25
Recreation Center Bond .....	\$15.14

**Doctoral Candidate Fees .....\$88.32**

Approved doctoral candidates who have requested the student health insurance pay this UCSU student fee.

This fee is broken down as:

Base fees as detailed above .....	\$28.03
Wardenburg Health Center .....	\$60.29

**Other Fees**

**Arts and Cultural Enrichment ..... \$4.00**

- supports on-campus performing arts (theatre, dance, music and fine arts)
- provides no-charge or reduced cost admission for students to museums, performances, etc.
- student supported, mandated by Regents, June 1995

**Athletic Fee ..... \$28.50**

- charged *only* to students carrying 4 or more credit hours
- supports women's and non-revenue sports such as skiing, tennis, women's basketball, and volleyball
- allows students to buy season tickets for football and men's basketball at greatly reduced rates, and attend women's basketball and volleyball free
- mandated by Regents in 1980, current reduced fee mandated June 1993

**Business Career Center Fee ..... \$30.00**

- charged by the Business College to all undergraduate, degree seeking students registered in the College of Business.
- gives access to Career Services Cooperative Internships and Career Connections for no additional charge.

**RTD Fee ..... \$22.90**

- allows students free use of public transportation (RTD) in Boulder County, and to Broomfield, Westminster, and Denver
- \$8 one way or \$13 round-trip to DIA
- within city of Denver, regular fees charged
- fee supports Night Hop Shuttle--connecting Hill area to downtown Boulder--Day Hop and Skip (there is no fee for these services)
- student initiated and approved by Administration and Regents in 1991

**Student Information System Fee ..... \$7.00**

- for maintenance of the four-campus student on-line computer systems
- each campus contributes to its support
- approved by Administrators and Regents in 1984

**Student Computing Fee ..... \$60.00**

- charged to students taking credit hours of 7 or more
- \$30.00 charged for credit hours of 6 or less
- used for building, maintaining, expanding, and updating computing labs
- provides all students with access to e-mail and the Internet, etc.
- supported by students and Vice Chancellor for Academic Affairs and approved by Regents, 1990

**Matriculation Fee ..... \$35.00**

- one-time, nonrefundable fee
- assessed at time of initial registration for students entering a new degree program
- nondegree students who are admitted to degree status are charged the matriculation fee at the time they first register

**Student Health Insurance**

Option A .....	\$590.00
Option B .....	\$493.00
Option C .....	\$209.00

**Spring 2000 Course Fees**

Course fees are assessed to help offset the higher costs of specialized supplies, equipment, materials, and instructional and related support that are required to teach courses in certain departments. **NOTE:** 1999-2000 course fees are listed by each department in the course listings beginning on page 44. A list is also available at the Bursar's Office, and on the web.

**Enrollment Deposit**

Your \$200 enrollment deposit is held for you by the university until you:

- drop *all* classes in a semester within established dates and guidelines (see page 40), or
- officially withdraw within established dates and guidelines (see pages 39-40), or
- graduate.

At that time, the deposit is credited toward any outstanding financial obligations you may have, and a refund check is mailed to you within approximately eight weeks. Update your permanent address at the Office of the Registrar or the Bursar's Office before you graduate or withdraw to be sure you receive your refund. Interest earned from enrollment deposits is used for student financial aid.

*If you enroll at the university the semester following your graduation, your enrollment deposit remains on your account.* It is then refunded to you, in accordance with established university policy, when you are no longer enrolled.

**Residency**

Students classified as out-of-state residents who are seeking in-state tuition classification for spring 2000 should turn in residency petitions by **5:00 p.m., December 29, 1999**, to the Tuition Classification Office in Regent 1B54, Campus Box 68, Boulder, CO 80309-0068.

Petitions are accepted through January 21, 2000, but students who submit petitions after December 29 may not receive a decision by the tuition-payment deadline. Adjustments and reimbursements are made if a student's application is approved.

Students submitting a completed petition by November 1, 1999, receive a decision by the enrollment deposit refund deadline of January 7, 2000. Financial aid recipients seeking in-state classification should submit their petitions by November 1, 1999, to make sure their financial aid award is processed in time for spring semester.

Complete information regarding the requirements for in-state residency status is available on our website at <http://registrar.colorado.edu/residenc.htm>, at the Tuition Classification Office, Regent 1B54, or by calling 303-492-6868, or by e-mail: [tuitclass@registrar.colorado.edu](mailto:tuitclass@registrar.colorado.edu).

### Student Health Insurance for Spring 2000

Students enrolled in 6 credit hours or more are **automatically charged for Plan B** of the student health insurance.

**OPTION B** - \$500 Deductible - \$50,000 Maximum per Illness or Injury. This option includes coverage for most WHC charges. It also provides worldwide coverage after the deductible and co-payment are met. When using a network health care provider other than WHC, the plan pays 80% for outpatient care, professional services, and inpatient hospitalization once the deductible is satisfied. Outside of the network the plan pays 60% of the allowable charges after the deductible is met. The 1999-2000 student health insurance policy booklet is available at WHC, which further describes benefits, co-payments, limitations, exclusions, and special provisions. Please note: Treatment outside of WHC requires a WHC referral. Benefits are unavailable without a WHC referral unless you meet the exceptions outlined in the policy booklet.

If you are taking 5 or fewer credit hours (this includes graduate students), or are enrolled in the ACCESS, Continuing Education, or Time Out program, the university-sponsored health plan is available at the same price that full-time students pay. You may also purchase insurance for your spouse or children. If you wish to enroll in the student health plan or you wish to enroll your spouse or dependents, you must sign up at WHC within the enrollment period, which is usually the first three weeks of the semester.

Students enrolled in correspondence courses are not eligible to enroll in the student insurance plan.

To become eligible to purchase the insurance, you must first pay full UCSU student fees. Exception: Approved doctoral candidates requesting student insurance are charged the full price for the insurance and UCSU student fees are reduced.

If you have at least a 20 percent appointment as a teaching, research, or graduate assistant or as a graduate part-time instructor, the university will contribute a portion of the cost toward either option A or B.

If you do not wish to be insured through the university-sponsored plan, you must submit a waiver/selection form to Wardenburg Health Center (WHC) or waive/select on line at <http://www.colorado.edu/plus> by January 26, 2000. If you wish to waive insurance, the selection/waiver form is required because you will be responsible for your own health care costs. The university is not responsible for your medical expenses.

A selection waiver form is not required in spring semester 2000 if you submitted one in fall semester 1999, unless you wish to change the insurance option for spring.

The selection/waiver form is a two-part form. Be sure to keep a copy for your files. If for some reason your form does not reach the University Health Insurance Department, your copy will be honored through April 15, 2000.

If you fail to submit the selection/waiver form or select/

Health care just minutes from your classroom or dorm.  
Health information that comes to you.



## Wardenburg Health Center

Health Care and Health Information For a Healthy CU Community

Everything you need to help you feel the way you should.

All right here on campus.



303-492-5101



waive on the web by January 26, 2000, you have the opportunity to petition the Student Health Board Fee Waiver Committee. If the committee denies your petition, you may appeal the decision to the UCSU Appellate Court. The decision of the Appellate Court is final. If you are unsuccessful in your appeal, you must pay the student health insurance fee or be disenrolled from the university. The petition and appeal processes are available to you for the first two months of a semester only.

For more information about the insurance options or if you have questions, call the Student Insurance Office at 303-492-5107.

## Paying Your Bill

Any student who completes registration agrees to pay the University of Colorado at Boulder according to the payment terms documented in the *Registration Handbook and Schedule of Courses* under this section. Past due service charges of 1.5% per month are assessed for late payment. A financial stop is applied to the student record that will prevent registering for future terms, participating in class schedule adjustments (drop/add), receiving an academic transcript, and receiving a diploma. In addition, future term classes may be cancelled.

You may pay your bill by:

- **Cash** - All payments made by cash must be received at the cashier windows in the lobby of Regent.
- **Personal check, certified check, or cashier's check made payable to the University of Colorado** - If you pay by check, make sure your name and student number are on the check. Mail the check and the top portion of your bill to the Denver post office box noted on the bill, or use one of the tuition drop boxes at the north and south entrances of Regent. *Do not use campus mail.*

If you write a bad check (regardless of the amount) to the university, you may be subject to late charges and service charges, and a stop will be placed on your record. A \$17 returned-check charge is assessed, in addition to the amount due to the university. You may also be liable for collection costs and prosecution under the Colorado Criminal Statutes.

**The payment deadline is 6:00 p.m. on Wednesday, January 26, 2000. Postmark dates are not honored. Credit cards are not accepted.**

**Do not include scholarship checks with your payment to the Bursar's Office.** Instead, forward the scholarship check to the Office of Financial Aid, Campus Box 106, Boulder, CO 80309-0106. If your scholarship check is not received in the financial aid scholarship office by the bill payment deadline, you are advised to make other arrangements to pay your bill to avoid late and service charges. The scholarship will be credited when it arrives and, in many cases, will generate a refund for you at the Bursar's Office.

If no specific instructions are provided by the donor, the financial aid office automatically divides private scholarships of \$500 or more equally between the fall and spring semesters. Private scholarships of less than \$500 will be applied in full to the current semester.

Scholarship checks should be made payable to the **University of Colorado** and sent to CU-Boulder, Scholarships, Campus Box 106, Boulder, CO 80309-0106.

**Original charges (less any adjustments) are always due on the first bill due date of the semester.** A second bill reflecting new charges (parking permit, classes added, etc.) will be mailed to your local mailing address February 8 and due on March 1. Call 303-938-8110 for your balance or check PLUS at <http://www.colorado.edu/plus>. It is recommended that checks be written on a U.S. bank and in U.S. funds in order to avoid processing delays of up to three weeks and possible bank fees. If the delay extends beyond the tuition due date, late and service charges may be assessed.

**NOTE:** All checks containing restrictive endorsements are null and void and nonbinding on the university.

If you must send payments via express mail, send them to the Bursar's Office, Regent, Room 175, Boulder, CO 80309-0041.

**If you do not receive a tuition and fee bill, you are still responsible for knowing the amount of your bill and for paying it on time.** Call CU Connect at 303-938-8110, or call 303-492-5091 for your current balance, or access your current bill information on PLUS at <http://www.colorado.edu/plus>.

The Bursar's Office hours from January 7 to January 21 are Monday through Friday, 8:30 a.m. to 5:00 p.m. (Tuesday, January 25, and Wednesday, January 26, until 6:00 p.m.). Refer to information included with your schedule/bill for extended hours of service.

The Bursar's Office offers personal assistance to Spanish-speaking students and students with a disability. If you need assistance, stop by the Bursar's Office, Regent, Room 150 or call 303-492-5381, or if deaf or hard of hearing, call 303-492-3528 (TTY).

## Tuition Payment Option: Deferred Tuition

By completing and returning the deferred tuition agreement located on the reverse side of your schedule/bill, you are allowed to pay one-half of the amount due on **January 26**. The minimum balance due, indicated on the reverse side of your bill, is reduced automatically by any credits (financial aid, insurance, RA/TA tuition waivers, and scholarships) applied after your bill is produced.

If the deferred tuition agreement is not part of your schedule/bill, you may also defer your tuition at the student billing windows in Regent from January 14 through January 26.

On **March 1**, you must pay the balance of your bill and a one-percent finance charge and any new charges added to your bill. A second bill reflecting this balance is mailed to your local mailing address on February 8. Make sure your address is current.

## Failure to Pay in Full by the Deadline

A **financial stop** will be placed on your record if you fail to pay your full tuition and fee bill by the published deadline.

This stop will prevent you from:

- registering for future terms
- participating in drop/add
- receiving an academic transcript
- receiving a diploma

In addition, if you are registered for a future term and a financial stop is added to your record, you are in risk of losing those classes.

**A late-payment charge, in addition to a service charge on the unpaid balance (one percent per month), is assessed according to the following schedule:**

Balance Due	Late Charge
\$99.99 or less .....	\$ 5
100-299.99 .....	\$10
300-499.99 .....	\$20
500-699.99 .....	\$30
700-899.99 .....	\$40
\$900 and over .....	\$50

All past due accounts are referred to the Student Debt Management (SDM) department for collection after the end of the semester. Past due service charges of 1.5% continue to accrue monthly as long as the debt is unpaid.

Colorado law requires the university to place all delinquent accounts with the state's Central Collection Services Office (CCS). The SDM department will place all delinquent accounts with CCS after one year, unless there exists a satisfactory repayment agreement including a signed contract with the Student Debt Management department in the Bursar's Office. CCS reports all past due accounts to national credit bureaus. Financial stops remain on your record until the balance is paid in full. Establishing a repayment agreement does not result in removal of stops.

### Getting Your Refund

If your tuition account reflects a credit balance, you are entitled to a refund. You can receive your refund either by:

- **Direct Deposit** - If you are currently enrolled for direct deposit, or sign up by December 17, and have a credit balance on your tuition account as of January 12, your spring 2000 refund will be deposited into your bank account on January 14. Throughout the semester, whenever your tuition account reflects a credit balance, your refund will be deposited to your bank account 24 hours after a credit balance appears on your tuition and fee account.

The university strongly encourages you to use this option. It insures safe and convenient payment of your refund.

For more information, or to sign up for this service, please call 303-492-5381 or 303-492-3528 (TTY), or stop by and fill out an application form.

- **Refund Checks** - If you do not sign up for direct deposit, and your tuition account reflects a credit balance as of December 27, a refund check will be mailed to your local mailing address on January 13. This refund **cannot** be picked up.

If your tuition account reflects a credit balance after December 27, a refund check will be available at the cashier's window in Regent beginning January 14. You must have your photo ID with you. Checks not picked up will be mailed to your local mailing address on a monthly basis throughout the semester.

### Tuition and Fee Information on the WWW

You may also access up-to-date tuition and fee rates on the World Wide Web at <http://www-bursar.colorado.edu>. If you have any questions regarding tuition information on PLUS, call the Bursar's Office at 303-492-5381. If deaf or hard of hearing, call 303-492-3528 (TTY). The Bursar's Office can also be reached by e-mail at [bursars@colorado.edu](mailto:bursars@colorado.edu).

### Financial Aid

Financial aid is generally awarded for the fall and spring terms, but students may apply for the spring term only using the *Free Application for Federal Student Aid* (FAFSA). Students are encouraged to apply by February 1 in order to complete the process by May 10, the last day of spring term. Applications are available from the Office of Financial Aid, Room 2, Environmental Design, or on the web at <http://www.fafsa.ed.gov>.

Financial aid funds include grants, scholarships, work-study and loan funds and are usually awarded based on financial need. Visit the the financial aid office, our home page at <http://www.colorado.edu/finaid>, or call 303-492-5091 and press 2 for further information. Financial aid funds are automatically applied to your bill and you will receive a refund if you have a credit balance.

### Short-Term Loans

Short-term loans up to \$500 are available to students during periods of enrollment and between fall and spring semesters. You must be at least eighteen years of age and enrolled at least half-time on the Boulder campus to qualify (ACCESS and Continuing Education students are not eligible), and you must present your photo ID. All loans must be backed by financial aid or have a co-signer.

### Veterans' Benefits

If you are entitled to veterans' benefits, write Veterans' Services, Office of Financial Aid, Campus Box 106, Boulder, CO 80309-0106, or call 303-492-7322 for further information.

### Withdrawing and Financial Aid

The *Withdrawal Policy Regarding Tuition and Fees* states that students who pay their \$200 enrollment deposit and register for classes for any given semester are obligated to pay full tuition and fees for that semester unless they **officially withdraw** from the university. If you withdraw before the first day of classes, all financial aid will be cancelled.

If you begin classes at CU-Boulder, receive financial aid, and then withdraw, your financial aid will be adjusted according to federal regulations (34CFR668.22). The

Bursar's Office first calculates your tuition and fee charges according to your withdrawal date, and determines how much financial aid is to be retained to cover those charges. The Bursar's Office also determines allowable costs for books and supplies, living expenses, transportation, etc. based on the percentage of the semester completed at your date of withdrawal. If the financial aid you received exceeds your adjusted charges, excess funds must be "refunded" to the federal Title IV and other financial aid accounts. You will also be required to *repay* financial aid funds you received after your bill was paid if you received more than your allowable costs for living expenses, etc. The Office of Financial Aid is notified and adjustments are made to your financial aid award record.

There are three formulas that are used to determine the amount that needs to be refunded to federal Title IV or other financial aid accounts, and/or the amount to be repaid to the university. The formula that is most beneficial to the student will be used.

1. **Pro-Rata:** If you are a first-time student and you withdraw before 60 percent of the semester has passed, the Bursar's Office will calculate the "portion that remains" of the semester. They assess the amount of tuition and fees to be retrieved and calculate the amount of refund required for Title IV funds and other aid based on the percent of the semester you attended.

2. **Federal Refund Policy:**

Spring 2000 Withdrawal Date	Charge Assessed
1/18	\$100
1/19 - 1/27	10%
1/28- 2/11	50%
2/12 - 3/8	75%
3/9 and after	100%

3. **Institutional Refund Policy:**

See the "Withdrawal Refund or Assessment Schedule" on page 40.

In the case of a prolonged illness, accident, death in the family, or other circumstances that make it impractical for you to complete the semester, the Bursar's Office will review the information you provide and will determine a settlement that is reasonable and fair to both you and the university.

## Refunds

If you received financial aid other than work-study, and the calculation results in a refund to Title IV and other financial aid accounts, we return funds to the accounts in the following order: Federal Direct Stafford/Ford Loan, (unsubsidized); Federal Direct Stafford/Ford Loan, (subsidized); Federal Direct PLUS (parent) loan; Federal Perkins Loan; Federal Pell Grant Program; Federal Supplemental Educational Opportunity Grant (SEOG); Other Title IV programs; Institutional Aid; Colorado Athletic Scholarship; Diversity Grant; Graduate Need Grant; Undergraduate Merit; Colorado Extended Studies; Colorado Student Grant (CSG); private sources; student. The amount refunded to any program cannot be greater

than the amount awarded from that fund. Refunds are rounded up to the nearest dollar. If a refund is made to a loan program, you or your parent will receive simultaneous notice of the refund. If you petition the Bursar's Office for a different rebate period and your petition is granted, we will recalculate the refund to the financial aid accounts. Examples of refund calculations are available upon request from the Office of Financial Aid.

## Repayment

The following repayment policy is applied if you received financial aid for educational costs other than tuition and fees and then withdraw. Federal Direct Loans and work-study awards are excluded from this calculation.

To determine if you received an overpayment, we calculate the costs for your living expenses, travel, etc. (these are indirect education costs) for the time you were enrolled. If the refund check you received after your aid paid your bill (excluding direct loans) exceeds this calculated amount, you will be required to repay the difference to the university.

The portion of the refund you received that cannot be attributed to the cost of books and supplies, room and board, transportation, and medical expenses must be returned to the fund or funds from which it came. If you received aid from more than one fund, the overpayment will be returned to the funds in the order listed under "Refunds".

The Office of Financial Aid will return the amount calculated to the aid funds and then a bill will be created for you by the Bursar's Office. In the event that there is a balance due, your bill payments will be handled by the Bursar's Office.

## General Information

Many of the questions you may have about registration procedures are answered in this section.

## Addresses

The following addresses on your student record must be kept current:

- **Mailing address** (your address during the fall and spring semesters and during the summer months if you're enrolled in summer classes). Registration information for future semesters, outstanding tuition and fee bills, refund checks, and financial aid information are mailed to you at this address from late August through mid-May (and throughout the summer if you're enrolled in summer classes). **Exception:** Your permanent address is used during the winter semester break.

- **Permanent address** (considered your "home-base" address). It can be your parents' address, a Boulder address, or the address of someone who knows how to reach you. Schedule/bills are mailed to this address before the semester begins. This address is also used for mailings during the summer months and during the winter semester break. **Exception:** If you're enrolled in summer classes, your mailing address is used during the summer months.

Other offices, such as the library, housing, payroll, and

Wardenburg, have separate address systems and changes must be made there as well.

You can look up any of your addresses on the Personal Look-Up Services (PLUS) at <http://www.colorado.edu/plus> (see page 38) and, if needed, update your addresses via PLUS. Or you can fill out a change-of-address form at the Office of the Registrar in Regent 105, in the Office of Financial Aid in Environmental Design, room 2, or by calling 303-492-6970.

**NOTE:** The address that appears on your student record (and PLUS) also appears on the directory on CU-Boulder's home page on the web. When you make a change to any of your addresses, the change is normally updated on your student record within 24 hours. **Exception:** If you update your address via PLUS, your addresses are updated immediately (real-time). Addresses on the web directory are updated weekly.

### Advising

Check your invitation to register for advising requirements. If advising is required or if you wish to speak with an advisor:

- Arts and Sciences students - You are expected to meet with your primary advisor or faculty advisor prior to registering. Contact your advisor or department to arrange an advising conference. If you are an open option student or considering changing your major, contact the Advising Center, 303-492-7885 for an appointment. For arts and sciences advising information on the web, see <http://www.colorado.edu/ArtsSciences/overview/>.

- Engineering students - Call your faculty advisor, your major department, or your dean's office for advising.
- Students in any other college or school - Call your dean's office.

### Campus ID Card (Buff OneCard™)

The Buff OneCard™ is your official CU-Boulder student ID. It allows you access to the Student Recreation Center, campus libraries, meal plans, RTD buses, athletic events, residence halls, and anywhere else that official CU-Boulder identification is required.

The Buff OneCard™ Office is located in the lower level of the UMC. Office hours are Monday through Friday, 9:00 a.m. to 4:30 p.m. Some form of picture ID is required in order to receive your initial Buff OneCard™, which is free to full-fee-paying students. There is a \$15 replacement fee for lost cards. To report a lost or stolen card, call 303-492-1212 immediately to avoid unauthorized use of your card in campus libraries or elsewhere for which you would be responsible. **DO NOT** share your Buff OneCard™ with anyone else.

**Buff Bucks** is the Buff OneCard™'s optional on-campus debit account. If you choose to activate this option, you can make purchases at a variety of campus merchants. You can deposit funds to your Buff Bucks account at the Buff OneCard™ Office or at Buff Bucks Transaction Machines located in the UMC, the Student Recreation Center, and Williams Village. You can store up to \$1000 in your Buff Bucks account. Since it is not a bank account, cash withdrawals cannot be made, and a fee is charged to close the account.

Through an agreement with the U of C Federal Credit Union, the Buff OneCard™ also offers the **Buff Gold** option. This option allows you to link your Buff OneCard™ with your Credit Union account to get cash from ATMs and to make debit card purchases from establishments that belong to the Star/Explore network (such as King Soopers and Safeway grocery stores). To activate this option, open a share draft account at the U of C Federal Credit Union, and request the Buff Gold option.

You may also elect to use your Buff OneCard™ as a **long distance calling card**. You will receive 10 free minutes of long-distance calls by calling with your authorization code and PIN. (If you are a residence hall student, direct dialing costs less than using the calling card.)

For more information visit the website at <http://registrar.colorado.edu/buffonecard/> or call the Buff OneCard™ office at 303-492-0355.

### Changing Your College or Major

If you want to transfer into another CU-Boulder college or school, check with the new dean's office for admission criteria and information on enrollment levels, application procedures, and deadlines. If you have already submitted an IUT (intrauniversity transfer) application, register as if you have been accepted into the new school or college.

**NOTE:** You may not be able to register for some courses until you have been accepted into your new school or

## Mom was right.

Now that you're  
in college, you're  
really going  
places.



(For FREE!)

You know that Buff OneCard you have in your pocket—the one that proves to the world that you're really a college student? **With RTD, your CU I.D. will take you all kinds of places—for free!**

Your current I.D. with valid RTD decal gets you free rides almost anywhere RTD goes. Just board the bus, show the driver your I.D., and you're on your way.

Ride RTD to Pearl Street to hang with friends, up to Eldora for a day on the slopes, to downtown Denver for a night in LoDo, even all the way to D.I.A.

Guess Mom was right about college really taking you places. Go figure.

Coming Soon! Watch the web for our on-line itinerary planning service.

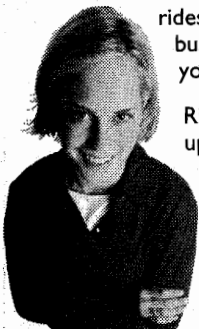

303.299.6000 [www.RTD-Denver.com](http://www.RTD-Denver.com)

**RTD** The Ride Thing To Do

This is a paid advertisement and is not supported nor endorsed by the University of Colorado at Boulder

college. Once you are accepted, you may change your schedule through the drop/add deadline.

If you want to change or declare a major, go to the new major department for the required procedures.

**NOTE:** If you are or will be receiving financial aid and are working on two majors (same degree) or a major and a minor and don't plan to graduate from both programs at the same time, your financial aid may be affected. For more information, contact the Office of Financial Aid in the lower level of Environmental Design, or call 303-492-5091.

### Computer Labs

You can use any of ITS' or Housing's computing labs to access the Internet and register online. Labs are located in residence halls and other buildings across campus including Business, Clare Small Arts and Sciences, Duane Physics, Economics, Education, Ekeley Sciences, Engineering, Environmental Design, Fleming Law, Hellems, Macky, Muenzinger, and Norlin Library. See the ITS web site at <http://itsweb.colorado.edu/campusmap/webmap.html> for a complete listing of ITS' computer lab sites.

### Confidentiality of Student Records

The Family Educational Rights and Privacy Act (FERPA) affords you certain rights with respect to your education records. They are:

(1) The right to inspect and review your education records within 45 days of the day the university receives a request for access.

You should submit to the registrar, dean, head of the academic department, or other appropriate official, written requests that identify the record(s) you wish to inspect. The university official will make arrangements for access and notify you of the time and place where the records may be inspected. If the records are not maintained by the university official to whom the request was submitted, that official shall advise you of the correct official to whom the request should be addressed.

(2) The right to request the amendment of your education records that you believe are inaccurate or misleading.

You may ask the university to amend a record that you believe is inaccurate or misleading. You should write the university official responsible for the record, clearly identify the part of the record you want changed, and specify why it is inaccurate or misleading.

If the university decides not to amend the record as requested by you, the university will notify you of the decision and advise you of your right to a hearing regarding the request for amendment. Additional information regarding the hearing procedures will be provided to you when notified of the right to a hearing.

(3) The right to consent of disclosures of personally identifiable information contained in your education records, except to the extent that FERPA authorizes disclosure without consent.

One exception which permits disclosure without consent is disclosure to school officials with legitimate educational

interests. A school official is a person employed by the university in an administrative, supervisory, academic or research, or support staff position (including law enforcement unit personnel and health staff); a person or company with whom the university has contracted (such as an attorney, auditor, or collection agent); a person serving on the Board of Regents; student worker; or a student serving on an official committee, such as a disciplinary or grievance committee, or one assisting another school official in performing his or her tasks. In addition, your records may be disclosed to your parent(s) upon request if one of your parents claim you as a dependent for income tax purposes.

A school official has a legitimate educational interest if the official needs to review an education record in order to fulfill his or her professional responsibility.

Upon request, the university discloses education records without consent to officials of another school in which a student seeks or intends to enroll.

(4) The right to file a complaint with the U.S. Department of Education concerning alleged failures by the university to comply with the requirements of FERPA. The name and address of the office that administers FERPA is:

The Family Compliance Office  
U.S. Department of Education  
600 Independence Avenue, SW  
Washington, DC 20202-4605  
(202) 260-3887

The following items of student information have been designated by the University of Colorado at Boulder as public or "directory" information: name, addresses, telephone numbers, e-mail address, dates of attendance, registration status, class, previous educational institutions attended, major field of study, awards, honors, degree(s) conferred, past and present participation in officially recognized sports and activities, physical factors (height, weight) of athletes, and date and place of birth. Such information may be disclosed by the institution at its discretion. Buff OneCard™ photos and numbers (not social security numbers) are not considered directory information but are shared with other campus departments and associates of the Buff OneCard™ program.

You have the right to withhold "directory information" from inquirers by selecting a "privacy" or "limited-privacy" option. The privacy option will prevent all directory and enrollment information from being released to all who do not have a clear educational interest for access to this information. The limited-privacy option will prevent the release of directory information to off-campus inquirers and to campus directory services, but is not as restrictive as the privacy option.

### Release of Disciplinary Information

Provisions of the Family Educational Rights and Privacy Act of 1974, as amended by the Higher Education Amendments of 1998, govern access to a student's disciplinary file. The student and/or those university officials who demonstrate a legitimate educational need for disciplinary information may have access to the student's



disciplinary file. Parent(s), who provide proof that a student is a dependent as defined in Section 152 of the Internal Revenue Code of 1954, i.e. a copy of the last federal income tax return listing the student as a dependent, can have access to the student's disciplinary file without written consent of the student. In this case, parents may also have access to a disciplinary file, even if the student has requested otherwise.

In addition, parent(s) may be notified if a student under 21 years of age is found responsible for a violation involving use or possession of alcohol and drugs.

The Campus Security Act permits higher education institutions to disclose to alleged victims of any crime of violence (murder, robbery, aggravated assault, burglary, motor vehicle theft) the results of the conduct proceedings conducted by the institution against an alleged perpetrator with respect to such crime. The Campus Security Act also requires that both accused and the accuser be informed of campus conduct proceedings involving a sexual assault.

Additionally, the Higher Education Amendments of 1998 permit disclosure of the final results of disciplinary cases in which a student has been found responsible for a violation involving violence or for a sex offense.

### Credit-Hour Limits and Course-Load Definitions

**During the registration period**, undergraduate students can register for a maximum of 19 credit hours (15 credit hours for graduate students and 16 credit hours for law students), *including wait-listed courses*.

**During the final drop/add period**, undergraduates are allowed to register for up to 21 credit hours, *including wait-listed courses*. **NOTE:** A tuition surcharge is assessed for every credit hour added over 18.

For undergraduate students, 12 credit hours is considered a full-time load for financial aid and for enrollment verification purposes. Graduate students qualify for full-time status for enrollment verification purposes if they are enrolled for 5 or more hours or any number of thesis hours. Law students need 10 or more hours for full-time status. Check with the Office of Financial Aid for full-and part-time status definitions for graduate students.

### Credit and Grading Options

You can select or change the following credit and grading options via CU Connect and web registration through 5:00 p.m. on January 26 or at the registrar's office in Regent 105 through 5:00 p.m. on February 4. (*Important: Be sure to read the highlighted note below.*)

• **No Credit.** To register for a course on a no-credit basis, call CU Connect and select the no-credit option (see page 16), or select the no-credit option when registering via the web. You still pay full tuition for a no-credit course, but you do not receive a grade. An *NC* will appear on your transcript in place of a grade. Check with your college or school for policies on no-credit status and how it may be used.

**NOTE:** No-credit courses do not count toward full-time enrollment for financial aid purposes.

• **Pass/Fail.** Check with your college or school for the restrictions on the number and types of courses that can be taken pass/fail. To register for a course pass/fail, call CU Connect and select the pass/fail option (see page 16), or select the pass/fail option when registering via the web. Once you have signed up for a course on a pass/fail basis, it is *not* noted on class rosters or final-grade lists, nor should your instructor be notified that you are taking the course pass/fail. You are assigned a grade for the course. A grade of *D-* or above is converted to a *P*; an *F* remains an *F*. Only the *F* is calculated as part of your GPA; a grade of *P* is not counted.

**NOTE:** If you attempt to change the status of a course from or to P/F or NC by telephone or via the web, you will not be able to re-enroll in the course if it is closed or a wait list exists for the course. You can make this change without jeopardizing your enrollment in the course by filling out a credit-option form at the registrar's office in Regent 105.

• **Variable Credit.** All independent study courses and some regular courses are offered on a variable-credit basis (that is, they have a range of minimum and maximum credits). When you call CU Connect to register, or if registering for a variable credit course via the web, enter the number of credit hours you want to receive for the course when prompted. The number of credits can be changed throughout the registration and drop/add periods through 5:00 p.m., Friday, February 4.

### E-Mail the Registrar

Have you ever had an academic records-related or registration-related question but didn't know whom to ask? Or have you ever had a comment you wanted to share with us about one of our programs or processes?

E-mail the registrar's office at [registrar@colorado.edu](mailto:registrar@colorado.edu) to get some answers or make your comments. Your e-mail will be read by a staff member in the registrar's office and then forwarded to the appropriate person for a response.

### Grade Information

To obtain information about grades at the end of the semester:

• Call CU Connect, the telephone registration system, at 303-938-8110, during regular hours of operation (see page 16). When prompted to enter an application code, enter a "2" to access the grading application. You'll then need to enter the term code for the semester you want to access, followed by your student number and your PIN. Term codes consist of the last two digits in the year followed by one of these numbers:

- 1 = spring
- 4 = summer
- 7 = fall

For **spring semester 2000** grades (available beginning May 13), use the **term code 001**.

For **fall semester 1999** grades (available beginning December 22), use the **term code 997**.

- Look up your grades on PLUS on the World Wide Web, <http://www.colorado.edu/plus>. Fall semester 1999 grades will be available on PLUS beginning December 22.
- Check to see if your grades are posted, as some instructors post grades for their courses outside of their offices, the classroom, or the departmental office.
- Order official transcripts by:
  - mailing a signed written request to Transcripts, Campus Box 68, University of Colorado, Boulder, CO 80309-0068
  - sending a signed FAX request to 303-492-4884
  - calling in a request to 303-492-8987

The above methods for ordering official transcripts are free of charge and are normally processed (mailed 1st Class) within four business days.

There are two additional methods available for ordering an official transcript. Both are available 24 hours/day by a third party provider, VOICE FX. You may either call 1-800-613-3735 or contact them by web at <http://www.gettranscript.com> and select the University of Colorado, Boulder. Transcripts through this service cost \$1.50 each. These are normally processed (mailed 1st Class) within four business days.

- Order an unofficial transcript for a cost of \$1 (next-day service) or \$5 (same-day service) at the transcript window, Regent lobby, or by calling **303-492-8987**. Unofficial transcripts are not mailed off campus.

## Graduation

If you plan to graduate within the next year, you must check with your dean's office for graduation application deadlines and notification procedures.

Graduating students with Federal Perkins/NDSL loans must complete a loan exit interview before leaving the university.

**NOTE:** If you are or will be receiving financial aid and are working on two majors (same degree) or a major and a minor and don't plan to graduate from both programs at the same time, your financial aid may be affected. For more information, contact the Office of Financial Aid in the lower level of Environmental Design, or call 303-492-5091.

## PLUS: Viewing Your Records On Line

### PERSONALIZED INFORMATION

You can view the following information on PLUS (Personal Look-up Services) on the World Wide Web by using your university student number and personal identification number (PIN):

- your grades
- your degree program information (primary and secondary college, major, and class standing)
- your class schedule for past and current terms, and all future terms for which you have registered
- required books for your schedule
- unofficial transcripts

- math mod grades
- your current semester billing and financial aid information
- Telecommunications long-distance charges
- your current addresses
- degree audit for certain colleges (see below for more information)

You can also **update your addresses** via PLUS as well as **change your PIN**.

Go to <http://www.colorado.edu> (the CU-Boulder home page) and choose *Personal Look-up Services* or go directly to <http://www.colorado.edu/plus/>.

## DEGREE AUDITS

Degree audits for students in the College of Architecture and Planning, the College of Arts and Sciences, the School of Journalism and Mass Communication, and the College of Music are available on the World Wide Web. The address is <http://www.colorado.edu/plus>. These students can also order degree audits from their dean's office. In addition, arts and sciences students can order major audits from their major department.

Students in the College of Business and Administration and the College of Engineering and Applied Science must contact their respective dean's office concerning academic progress.

## SCHEDULE PLANNER

The schedule planner, a tool you can use to plan your schedule and find out additional course information, is also available via PLUS. See page 15 for more information about the schedule planner feature.

## WEB REGISTRATION

You can also access web registration via PLUS. See page 17 for more information about web registration.

## Registrar's Home Page

The Office of the Registrar now has most of the information that's included in this registration handbook on the World Wide Web. It also includes academic/registration calendars for the next few semesters, final exam schedules, and more. You can access this information via the registrar's home page at <http://registrar.colorado.edu>.

## Other Registration Programs

A number of different registrations are held each semester for specific categories of students. If you have questions about any of these registrations, call the number listed in that section or see the *University of Colorado at Boulder Catalog*.

## ACCESS Registration

Nondegree students (students not currently enrolled in a degree program at CU-Boulder) may take Boulder campus courses through the ACCESS (Available Credit Courses for Eligible Special Students) Program. Register through CU Connect, web registration, or in person at the

Continuing Education Office, 1505 University, beginning Friday, January 14. For information on registration eligibility and times for registration, please call 303-492-5148 or visit the ACCESS web site at <http://www.colorado.edu/conted/access.htm>.

**NOTE:** Nondegree out-of-state students who want to register for 3 credit hours or less through ACCESS are assessed a rate less than the regular out-of-state tuition rate.

### Concurrent Registration

If you plan to take at least one course at CU-Boulder in the fall and cannot register for all courses required for your degree program, you may be able to register concurrently on another CU campus. The course(s) must be required for your degree program, you must have your dean's permission, and enrollment levels must not have been reached on the other campus. Graduate students must have their advisor's approval. If all these conditions are met, you may register on another CU campus for up to two courses or 6 credit hours, whichever is greater.

You cannot register concurrently until the final drop/add period has begun on the other campus. Boulder students pay Boulder tuition rates for all courses.

Concurrent registration forms and instructions are available at the registrar's office in Regent 105 beginning January 4. For information, call 303-492-8494.

**Note to Graduate Students:** Check with the Office of the Registrar for exceptions to the home-campus registration requirement and limitation on credit hours at the host campus.

### Course Reservation Program

The Course Reservation Program assists you in getting the courses you need to graduate by giving you an opportunity to reserve space in a course and enroll in that course for the next semester before the next registration period begins. All undergraduate courses offered at CU-Boulder that use wait lists, except for controlled enrollment courses, are included in the Course Reservation Program.

You are eligible to participate in the Course Reservation Program for *fall semester 2000* if your name is on a wait

list for a course as of 5:00 p.m. on January 26 (the wait list deadline), and you don't get enrolled in the course.

**NOTE:** This applies only to course wait lists on the Student Information System (SIS), not wait lists that may be kept manually by a department.

If you are on a course wait list as of 5:00 p.m. on January 26 and don't get into the class, you should plan to come into the registrar's office, Regent 105, 9:00 a.m. to 5:00 p.m., **March 20-30** to register for the course for fall 2000. Registrations will *not* be honored through the Course Reservation Program after March 30. In addition, all restrictions are honored, and you must clear up any "stops" before registering. You will register for all other fall 2000 courses during your regular registration time assignment.

### Faculty and Staff Registration

All permanent faculty and staff members at CU-Boulder may take 1 to 6 credit hours each year without paying tuition. Course work must be taken outside of scheduled working hours or an adjusted work schedule must be established that is acceptable to the employing department. For more information, call 303-492-5381.

### High School Concurrent Program

The High School Concurrent Program is coordinated by the Division of Continuing Education. Registration is available through the ACCESS and Boulder evening programs. For information on eligibility and times for registration using CU Connect or web registration, please call 303-492-5148 or visit the High School Concurrent web site at <http://www.colorado.edu/conted/hsconcur.htm>.

### Intercampus Registration

If you want to take course work on another University of Colorado campus but not go through the concurrent registration program, apply for admission to that campus and follow its registration procedures. Check with your dean's office for approval. (Students in the College of Arts and Sciences may not register at the Denver or Colorado Springs campus except in the summer.)

The Off-Campus Student Services Office is an excellent resource for students **LOOKING FOR** a place to live. We provide personalized computer **LISTINGS OF HOUSES/APARTMENTS** and **ROOMS**. We maintain the largest listing of available student housing in Boulder.



We also have information on: **LEASES**, sharing an apartment, eviction, **SECURITY DEPOSITS**, maintenance and repairs, **TENANT'S RIGHTS** and much more. Stop by or call for more information.

Visit our web site at <http://www.colorado.edu/OCSS/>

UMC 336

MON-FRI 9-4

492-7053

Directors Office open Mon-Fri 7:30 a.m. to 4:30 p.m.

### Late Registration

To be guaranteed enrollment for spring 2000, you must complete registration by **6:00 p.m. on January 13**. If you do not register by the deadline (this includes graduate students), you are subject to late registration. Only students in open categories are eligible for late registration. In addition, a lower registration priority and a **\$50 late fee** are applied.

If you are a continuing student, call 303-492-6970 on January 14 to see if you are eligible for late registration. If you are a new or readmitted student, go to Admissions Operations in Regent 1B65 (303-492-2451) to check for eligibility. Students who are eligible for late registration must go to the registrar's office in Regent 105, or Regent 1B60 to set up for late registration.

### Parking Permits and Bicycle Registration

To buy a **parking permit**, you must bring a photo ID and a valid state motor-vehicle registration form. The costs for an academic year permit (August - May) are: \$162, \$216, \$261, and \$270. Semester rates are: \$81, \$108, \$130.50 and \$139. Motorcycle permits cost \$27 per semester or \$54 for academic year (all prices are subject to change). You can pay with cash, check, credit card (Visa, MasterCard, American Express), or charge it to your tuition and fee bill.

Parking permit sales take place at the Coors Events/Conference Center Conference Level, according to the following schedule (**subject to change**):

#### January 14 (Fri.)

8:30 a.m. - 4:00 p.m.

for law students, all residence hall students, resident advisors, disabled students, and students on assigned lists from departments

#### January 15 (Sat.)

9:00 a.m. - 4:00 p.m.

for commuter students, and all other student groups

#### January 16 (Sun.)

9:00 a.m. - 4:00 p.m.

for all students

#### January 18 (Tues.)

8:30 a.m. - 4:00 p.m.

for all students

For parking permit information, call 303-492-3550, or visit our website at <http://ucbparking.colorado.edu> and click on the "Students" hyperlink.

If you have a disability making it too difficult for you to come to the permit sale at the Events Center, please call a parking representative at 303-492-7384.

**Note:** If you're not a Colorado resident, you are required to have an emissions control test performed on your car if it will be operated within the Denver-Boulder region for at least 90 days a year. Since 1989, state law has required periodic emissions control inspections of motor vehicles in an effort to improve air quality in and around the Denver-Boulder region. Penalty fines may be assessed for non-compliance. For more information, call the Air Care Colorado hotline at 303-456-7090 or visit its web site at [www.aircarecolorado.com](http://www.aircarecolorado.com).

During spring semester, **bike registration** will be held at the bike kiosk north of Wardenburg Health Center, Monday - Friday, 9:30 a.m. to 2:30 p.m. For further information, call 303-492-2322.

### Senior Citizens Auditors Program Registration

All Colorado residents age 55 and older can register in this tuition-free, noncredit program to audit classes on a space-available basis. This program is sponsored by the CU- Boulder Alumni Association. Registration for senior auditors is at Koenig Alumni Center, January 24, 9:00 a.m. to 3:00 p.m. and January 25, 9:00 a.m. to noon. Call 303-492-8484 for information.

### Space Available (SAVE) Registration

(See ACCESS Registration.)

**"More Than  
Just A  
Bookstore"**

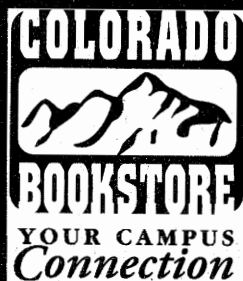

**Broadway & College By the Underpass**

CU Clothing & Gifts • Reference Books • Greeting Cards  
School & Office Supplies • Calculators  
FAX • Copies • US Post Office

**Great Selection of CU  
Sportswear, Fiction,  
Non-fiction and Souvenirs**

1111 Broadway 442-5051

**Fast • Reliable • Efficient**



**Open Mon - Sat**

This is a paid advertisement and is not supported nor endorsed by the University of Colorado at Boulder

## Time Out Program

The Time Out Program (TOP) provides an opportunity for you to take a leave from the university for a semester or a year without losing your place in your current college or school. You must be in good academic standing and have your dean's approval. Readmission to the university is guaranteed when you return, providing you meet registration and deposit deadlines. A nonrefundable \$40 application fee is charged. The TOP application deadline for spring semester is **March 1**. More information is available from the Office of the Registrar, Regent 105, 303-492-8673.

## Withdrawal Procedures

If you need to withdraw from all of your courses for spring semester 2000, you can fill out a withdrawal form in the registrar's office or write a letter to the Withdrawal Coordinator, Office of the Registrar, Campus Box 7, Boulder, CO 80309-0007. (Exception: Nondegree students withdraw through Continuing Education, 1505 University Ave., Campus Box 178, Boulder, CO 80309-0178.) If you write a letter of withdrawal please be sure to include your name, student ID number, the semester from which you want to withdraw, and your signature. For questions or more information about the withdrawal process, visit or call the Office of the Registrar, Regent 105, 303-492-8673.

You need not drop your courses; this is done for you.

**NOTE:** If you drop all your courses and don't re-register for courses, you are considered withdrawn from the university and you should notify the registrar's office.

If you are registered for courses and do not officially withdraw from the university by contacting the registrar's office, failing grades are recorded for all of your courses. **Remember:** Deadlines and rules for withdrawing may vary within each college and school. Check with your dean's office concerning withdrawal rules.

**NOTE:** If you withdraw from CU-Boulder but plan to return to the Boulder main campus in the future, you must either go on the Time Out Program (see page 39) or reapply through the Office of Admissions. (Students remaining enrolled in only Continuing Education classes must still either reapply or go on TOP to return to Boulder main campus.)

Tuition assessments for students with financial aid may differ from those listed on this page. Please check with the Bursar's Office at (303) 492-5381. If deaf or hard of hearing, call (303) 492-3528 (TTY).

Withdrawing students (including students applying for the Time Out Program) with Federal Perkins/NDSL loans must complete a loan exit interview before leaving the university. Failure to do so will result in a stop on your record. This stop will prevent you from receiving a diploma or an academic transcript of work at the university and from registering for any future terms. In order to complete a loan exit interview, contact the Student Loan Department in the Bursar's Office at 303-492-5571. If deaf or hard of hearing, call 303-492-3528 (TTY).

## WITHDRAWAL DATES

November 1 -  
January 7

January 8 -  
February 2

February 3-16

February 17 -  
March 1

March 2  
through the  
last day of classes

## REFUND OR ASSESSMENT SCHEDULE

Full refund of the \$200 enrollment deposit (*continuing students only*). **Note:** The deadline to withdraw and receive a deposit refund also applies to students planning to go on the *Time Out Program*. *New, readmitted, and transfer students are not eligible for a refund.*

\$200 in tuition and fees is assessed. (The enrollment deposit is applied to this charge.) **Note:** *Nondegree students are not assessed a financial penalty if they withdraw by February 2.*

40% of full tuition and fees\* is assessed, or the \$200 enrollment deposit, whichever is greater.

60% of full tuition and fees\* is assessed, or the \$200 enrollment deposit, whichever is greater.

No refund; 100% of tuition and fees due.

\* "Fees" refers to UCSU student fees and the athletic fee.



**EPISCOPALIANS ON CAMPUS**  
EMCUB: Episcopal Ministries to the University of Colorado, Boulder

*Experience the Transforming Touch  
of God in Your Life*

**Sunday** Worship: 5:00 pm  
Dinner: 6:00 pm

**All Week:** Lots of activities and events  
Discovery of spiritual gifts  
Ways to impact the world

**We are at:** St. Aidan's Episcopal Church  
2425 Colorado Avenue • (303)443-2503  
[www.emcub.org](http://www.emcub.org)

**Rev. Neysa Ellgren - Campus Minister**

This is a paid advertisement and is not supported nor endorsed by the University of Colorado at Boulder

## About Course Listings

### Understanding Course Numbers

Courses are numbered according to the following guidelines:

1000-2999	Lower-division courses
3000-4999	Upper-division courses
5000-5999	Courses intended for graduate students and qualified undergraduates
6000-8999	Courses open to graduate students only

Enrollment in courses with a 700-, 800-, or 900-level section number is controlled by each department. The department staff either gives you the five-digit course call number so you can register for the course either via CU Connect or via web registration, enrolls you in the course directly on the computer, or gives you a special action form to take to a central drop/add site (during the final drop/add period *only*) or to the registrar's office.

### Understanding Course Listings

The headers at the top of each column of the course listings include:

**Core Diamonds**—A diamond (♦) appears to the left of courses that fulfill a College of Arts and Sciences core curriculum requirement. (Refer to the College of Business Degree Requirements brochure for information on courses that fulfill the College of Business core curriculum requirements.)

**Course Title**—Often abbreviated; refer to the *University of Colorado at Boulder Catalog* for the complete title and course description.

**Section Number**—This three-digit number refers to the specific meeting pattern of the course. The three-digit number alone is the lecture number. When an R, L, P, or S precedes the section number, it indicates that the section is a recitation (R), a laboratory (L), a practicum (P), or a studio (S), which must be taken in addition to the lecture. Some courses may have three: lecture, lab, and recitation.

**Call Number**—The five-digit number, specific to a particular term, that is used for requesting a specific section of a course via CU Connect and via web registration.

**Time/Days**—Meeting time and days of the class (M—Monday; T—Tuesday; W—Wednesday; R—Thursday; F—Friday; S—Saturday; and U—Sunday).

**Building/Room**—The building name and room number where the class meets; this is subject to change. (See this page and the next for the building abbreviations.)

**Maximum Enrollment**—The maximum number of students allowed to enroll in the course.

**Notes**—When a course has a prerequisite and/or a corequisite, a note (*in italics*) appears just after the course title. Additional course notes are inserted into each course listing, as needed.

**Remember:** Some courses may not be available to you due to college or school restrictions or class size limitations. In this case, CU Connect and web registration will inform you with an appropriate message.

**Department Headings**—These will include the phone number and the department location.

# WHAT'S NEXT? YOUR CAREER . . .

free career presentations

choose a major

Web links to jobs

free career counseling

career information

fee waivers

diversity at work

career vacancies

internships

resume referrals

graduate school preparation

employment interviews



CAREER SERVICES

[www.colorado.edu/careerservices](http://www.colorado.edu/careerservices)

303-492-6541

Willard, ground level

**Building Abbreviations**

ARMR Armory  
 BRKT Brackett Hall  
 BUCK Buckingham Hall—Kittredge Complex  
 BUS Business  
 CARL Carlson Gymnasium  
 CDSS Communication Disorders and Speech Science  
 CHEM Cristol Chemistry  
 CHEY Cheyenne Arapahoe Hall  
 CIRE Cooperative Institute for Research in Environmental Sciences  
 CLRE Clare Small Arts and Sciences  
 CONT Continuing Education  
 COTT Cottage No. 1  
 DALW Dal Ward  
 DEN Denison Arts and Sciences  
 DLYC Darley Commons  
 DUAN Duane Physics and Astrophysics  
 DUANE Duane—West Wing  
 EC Engineering Center  
 ECAD Engineering Center—Administration Wing  
 ECAE Engineering Center—Aerospace Engineering  
 ECCE Engineering Center—Civil, Environmental, and Architectural Engineering  
 ECCH Engineering Center—Chemical Engineering  
 ECCR Engineering Center—Classroom Wing  
 ECCS Engineering Center—Computer Science  
 ECEE Engineering Center—Electrical Engineering  
 ECME Engineering Center—Mechanical Engineering  
 ECNT Engineering Center—North Tower  
 ECON Economics  
 ECOT Engineering Center—Office Tower  
 ECSL Engineering Center—Stores and Labs  
 ECST Engineering Center—South Tower  
 EDUC Education  
 EKLC Ekeley Science  
 EKLE Ekeley—East Wing  
 ENVD Environmental Design  
 ENVT Coors Events/Conference Center  
 ESCI Benson Earth Sciences  
 FA Sibell Wolle Fine Arts  
 FARR Farrand Hall  
 FISK Fiske Planetarium  
 GEOL Geology  
 GH-3 Research Park Greenhouse  
 GUGG Guggenheim

HALE Hale Science  
 HALL Hallett Hall  
 HEND Henderson Building (Museum)  
 HLMS Hellems Arts and Sciences  
 HPHY Health Physics Lab  
 HUMN Humanities  
 HUNT Hunter Science  
 ITLL Drescher Undergraduate Engineering  
 JILA Joint Institute for Laboratory Astrophysics  
 KITT Kittredge  
 KTCH Ketchum Arts and Sciences  
 LAW Fleming Law  
 LIBR Norlin Library  
 MAIN Old Main  
 MATH Mathematics  
 MCDB Molecular, Cellular, and Developmental Biology  
 MCKY Macky Auditorium  
 MKNA McKenna Languages  
 MUEN Muenzinger Psychology  
 MUS Imig Music  
 OBSV Sommers-Bausch Observatory  
 OFF Off Site—See Department  
 PORT Porter Biosciences, MCDB  
 RAMY Ramaley Biology  
 STAD Stadium Building  
 SWLL Sewall Hall  
 TCOM Telecommunications Center  
 THTR University Theatre  
 UMC University Memorial Center  
 WDBY Woodbury Arts and Sciences  
 WLRD Willard Hall—South Wing



**Mon-Fri**  
**8:30a.m. to 6:00p.m.**  
**Saturday**  
**10:00a.m. to 5:00p.m.**



**1135 Broadway**  
 across from CU • Boulder • 303.444.3063

**The Best Selection of  
 Art and Drafting  
 Supplies  
 in Boulder**

**Free Discount Cards  
 (First Two Weeks of Class  
 with Valid Student I.D.)**

Core Course  
Department  
Course Number  
Credits  
Course Title

Sec. Number  
Call Number  
Time/Days

Bldg/Room  
Instructor  
Max.  
Enrollment

# College Of Architecture and Planning -

## Environmental Design 168 (303-492-7711)

ENROLLMENT IN ARCHITECTURE OR ENVIRONMENTAL DESIGN COURSES MAY BE LIMITED TO STUDENTS WITHIN THE COLLEGE ONLY, UNLESS OTHERWISE INDICATED. COURSE OFFERINGS ARE SUBJECT TO CANCELLATION IF ENROLLMENTS ARE INSUFFICIENT.

### Architecture

IT IS THE STUDENT'S RESPONSIBILITY TO DROP ALL COURSES BY THE PUBLISHED DEADLINE WHICH S/HE DOES NOT PLAN TO ATTEND. HOWEVER, ANY STUDENT WITH THREE UNEXCUSED ABSENCES DURING THE SCHEDULE ADJUSTMENT PERIOD MAY BE ADMINISTRATIVELY DROPPED.

ARCH 4010	6	ARCH APPREC/DESIGN	PREREQ AREN SR STANDING.						
		001	10494	0300PM-0550PM M	ENVD 122	N HAUN		25	
				0300PM-0515PM W	ENVD 122				
ARCH 3214	3	HIST & THEOR OF ARCH 2	CLOSED TO NON-MAJORS UNTIL FRIDAY, 12/10/99.						
		001	10493	1100AM-1215PM TR	CHEM 142			170	

### Environmental Design

ANY STUDENT WITH THREE UNEXCUSED ABSENCES DURING THE SCHEDULE ADJUSTMENT PERIOD MAY BE ADMINISTRATIVELY DROPPED. IT IS THE STUDENT'S RESPONSIBILITY TO DROP ALL COURSES BY THE PUBLISHED DEADLINES WHICH S/HE DOES NOT PLAN TO ATTEND. COURSES IN THIS DEPARTMENT HAVE A COURSE FEE OF \$30-45 (SUBJECT TO CHANGE) FOR SPECIALIZED SUPPLIES AND EQUIPMENT. SEE THE TUITION AND FEES SECTION OF THIS HANDBOOK.

#### I. Studio

ENVD 2000	6	ENVD AND COMM STUDIO	PREREQ ENVD 1002. CLOSED TO NON-ENVD STUDENTS UNTIL FRIDAY, 12-10-99. LAB FEE REQUIRED. WAITLIST AVAILABLE FOR SECTION 011 ONLY.						
		010		0200PM-0250PM MWF	ENVD 120	EJ MEADE		80	
0		LAB		L011 14532 0300PM-0450PM MWF	ENVD 120			16	
				L012 14533 0300PM-0450PM MWF	ENVD 120			16	
				L013 14534 0300PM-0450PM MWF	ENVD 120			16	
				L014 23840 0300PM-0450PM MWF	ENVD 120			16	
				L015 23841 0300PM-0450PM MWF	ENVD 120			16	
				L016 23843 0300PM-0450PM MWF	ENVD 120			16	
ENVD 2110	6	ARCH STUDIO 1	PREREQS ENVD 1002 AND 2000. LAB FEE REQUIRED. WAITLIST AVAILABLE FOR SECTION 011 ONLY.						
		010		0100PM-0150PM MWF	ENVD 120	T CASTILLO		60	
0		LAB		L011 14544 0200PM-0350PM MWF	SEE DEPT	T CASTILLO		15	
				L012 14545 0200PM-0350PM MWF	SEE DEPT			15	
				L013 14546 0200PM-0350PM MWF	SEE DEPT			15	
				L014 14547 0200PM-0350PM MWF	SEE DEPT			15	
ENVD 2120	6	PLANNING STUDIO 1	PREREQS ENVD 1002 AND 2000. LAB FEE REQUIRED.						
		010		0900AM-0950AM MWF	SEE DEPT			15	
0		LAB		L011 14549 1000AM-1150AM MWF	SEE DEPT			15	
ENVD 3210	6	ARCH STUDIO 2	PREREQ ENVD 2110. LAB FEE REQUIRED. WAITLIST AVAILABLE FOR SECTION 011 ONLY.						
		010		0900AM-0950AM MWF	ENVD 120			60	
ENVD 3210	0	LAB		L011 14563 1000AM-1150AM MWF	ENVD 120			15	
				L012 14564 1000AM-1150AM MWF	ENVD 120			15	
				L013 14565 1000AM-1150AM MWF	ENVD 120			15	
				L014 14566 1000AM-1150AM MWF	ENVD 120			15	
ENVD 3220	6	PLANNING STUDIO 2	PREREQ ENVD 2120.						
		010		0830AM-0950AM MW	SEE DEPT			15	
0		LAB		L011 14570 1000AM-1250PM MW	SEE DEPT			15	
ENVD 4310	6	ARCH STUDIO 3	PREREQ ENVD 3210. LAB FEE REQUIRED. WAITLIST AVAILABLE FOR SECTION 011 ONLY.						
		010		0100PM-0150PM MWF	SEE DEPT			60	
0		LAB		L011 14634 0200PM-0350PM MWF	SEE DEPT			15	

Core Course  
Department  
Course Number  
Credits  
Course Title

Sec. Number  
Call Number  
Time/Days

Bldg/Room  
Instructor  
Max.  
Enrollment

ENVD 4152	3	ADVANCED AUTOCAD	PREREQ ENVD 3152 OR INSTRUCTOR CONSENT.						
		001	14630	0930AM-1045AM MW	ENVD 213	RC CARPENTER		15	
ENVD 4192	3	IMPRV IMAGIN'G ABILITY 2	OPEN TO NONMAJORS. PREFERENCE GIVEN TO STUDENTS WHO HAVE COMPLETED ENVD 4092.						
		001	14631	0330PM-0600PM R	HUMN 186	A ELLIS		15	
ENVD 4212	3	PRESENT & CONSTR DRAWING	PREREQS ENVD 1002 AND 2110.						
		001	14632	1230PM-0145PM TR	ENVD 102	S HUTCHISON		20	
ENVD 4352	3	TPC-FORM Z							
		001	14642	0200PM-0315PM TR	ENVD 122	TR GRIMES		15	
		002	14643	1230PM-0145PM TR	ENVD 120	R MCCALL		15	
		004	23097	0330PM-0600PM T	ENVD 234	R MCCALL		20	

#### IV. Physical Factors

ENVD 4023	3	ENVR IMPACT ASSESSMENT	FOR ENVD SRS; OPEN TO SR/GRAD NONMAJORS WITH INSTRUCTOR CONSENT.						
		001	14626	0200PM-0315PM TR	ENVD 120	SW HAVLICK		25	
ENVD 4363	3	SUSTAINABLE GROWTH?	PREREQ JRS/SR STANDING.						
		001	14647	0530PM-0810PM T	ENVD 122	EG ARIAS		15	

#### V. History and Theory

ENVD 1024	3	INTRO ARCH & URBAN DESIGN	CLOSED TO NON-ENVD STUDENTS UNTIL FRIDAY, 12-10-99.						
		001	23787	1100AM-1215PM TR	F A N141	P A SCHNEIDER		140	
ENVD 3124	3	ISSUES IN PLANNING							
		001	14569	0115PM-0350PM W	ENVD 102	FH SAN CAR		20	
ENVD 4364	3	CULT'L HERITAGES IN ENVD	PREREQ ARCH 3214 OR INSTRUCTOR CONSENT.						
		001	14649	0600PM-0840PM M	ENVD 122	C LANIER		20	

#### VI. Technology and Practice

ENVD 3015	3	HISTORIC PRESERV TECH	OPEN TO ENVD JRS/SRS ONLY.						
		001	14557	0530PM-0810PM T	ENVD 120	R FISHER		30	
ENVD 4035	3	SOLAR AND SUSTAINABLE DESIGN	PREREQ PHYS 2010 OR EQUIV. OPEN TO NONMAJORS.						
		001	14627	0500PM-0750PM R	ENVD 120	F AND REAS		40	
ENVD 4365	3	CONSTRUCT'N OBSERV & ADM							
		001	14650	0330PM-0445PM TR	ENVD 120	R MARTIN		40	

#### VII. Independent Study, Assistantships, and Internships

IN ADDITION TO THE COURSE(S) LISTED, OPPORTUNITIES FOR INDEPENDENT STUDY, TEACHING ASSISTANTSHIPS, AND INTERNSHIPS ARE AVAILABLE. PLEASE CONTACT THE DEPT (ENVD 168) FOR FURTHER INFORMATION.

## College of Arts and Sciences -

### Woodbury 108 (303-492-7885)

YOU ARE NOT GUARANTEED YOUR PLACE IN A COURSE IF YOU DO NOT ATTEND REGULARLY DURING THE DROP/ADD PERIOD OR IF YOU DO NOT HAVE THE PROPER PREREQUISITES. IT IS YOUR RESPONSIBILITY TO KNOW WHETHER OR NOT YOU ARE STILL REGISTERED IN EACH OF YOUR CLASSES AT THE END OF THE DROP/ADD PERIOD.

### American Studies

◆ AMST 2010	3	THEMES IN AMER CULTURE 2	001 10111 0930AM-1045AM TR	HLMS 201	L BERNSTEIN	80
◆ AMST 3509	3	AMERICAN ART	001 23897 0900AM-1015AM MW	F A N185	B COLEMAN	5
◆ AMST 3950	3	CRIT THINK/AMER STUDIES	001 10114 1230PM-0145PM TR	CHEM 145	L BERNSTEIN	20
AMST 4832	3	STUDIES IN AMER MUSIC	001 23899 0900AM-0950AM MWF	MUS NB85	T L RIIS	5
AMST 4960	3	SEM-TV/FAWAM CULTUR/SOC	001 22910 0200PM-0315PM TR	CLRE 209	J PECK	25

### Anthropology

THIS DEPARTMENT PRIMARILY USES RESEQUENCED WAIT LISTS. (SEE "WAIT LISTS" IN THE FRONT OF THIS SCHEDULE.) INDEPENDENT STUDY COURSE WORK IS AVAILABLE. PLEASE CONSULT THE DEPARTMENT OFFICE FOR FURTHER INFORMATION. GRADUATE STUDENTS NEEDING TO REGISTER FOR MASTER'S THESIS, MASTER'S DEGREE



.....	L012	14635	0200PM-0350PM MWF	SEE DEPT	15
.....	L013	14636	0200PM-0350PM MWF	SEE DEPT	15
.....	L014	14637	0200PM-0350PM MWF	SEE DEPT	15
ENVD 4320	6	PLANNING STUDIO 3	PREREQ ENVD 3220. LAB FEE REQUIRED.		
.....	010	0100PM-0150PM MW	SEE DEPT	30	
0	LAB	L011	14640 0200PM-0530PM MW	SEE DEPT	15
.....	L012	14641 0200PM-0530PM MW	SEE DEPT	15	
ENVD 4410	6	ARCH STUDIO 4	PREREQ ENVD 4310. LAB FEE REQUIRED.		
.....	010	0100PM-0150PM MWF	ENVD 122	15	
0	LAB	L011	14653 0200PM-0350PM MWF	SEE DEPT	15
ENVD 4420	3	SENIOR PLANNING SEMINAR	PREREQ PLANNING SR STANDING OR INSTRUCTOR CONSENT.		
.....	001	14655 0900AM-1150AM W	ENVD 102 SW HAVLICK	15	

## II. Social Factors

ENVD 2001	3	INTR SOC FACTORS IN ENVD	CLOSED TO NON-ENVD STUDENTS UNTIL FRIDAY, 12-10-99.		
.....	001	14539 0800AM-0915AM TR	DUAN G1B20 JB JUHASZ	200	
ENVD 3001	3	ENVIRONMENT & BEHAVIOR	OPEN TO NONMAJORS.		
.....	001	14553 0200PM-0315PM TR	HLMS 199 W VAN VLIET	85	
ENVD 4311	3	HOUSNG POLICIES & PRACT	PREREQS ENVD 2001 AND 3001.		
.....	001	14638 0920AM-1150AM M	ENVD 102	15	
ENVD 4361	3	ARCH: PERSON & SOCIETY	CO-REQ ENVD 4310 AND INSTRUCTOR CONSENT.		
.....	001	14646 0400PM-0450PM MWF	ENVD 102 JB JUHASZ	10	

## III. Methods and Techniques

ENVD 1002	4	ENVD MEDIA	CLOSED TO NON-ENVD STUDENTS UNTIL FRIDAY, 12-10-99. LAB FEE REQUIRED. WAITLIST AVAILABLE FOR SECTION 011 ONLY.		
.....	010	0900AM-0950AM MW	ENVD 122 P DEL REAL	96	
0	LAB	L011	14523 1000AM-1150AM MW	ENVD 122	16
.....	L012	14524 1000AM-1150AM MW	ENVD 122	16	
.....	L013	14525 1000AM-1150AM MW	ENVD 122	16	
.....	L014	23827 1000AM-1150AM MW	ENVD 122	16	
.....	L015	23829 1000AM-1150AM MW	ENVD 122	16	
.....	L016	23830 1000AM-1150AM MW	ENVD 122	16	
ENVD 2052	3	COMPUTERS IN ARCH & PLAN	SECTION 001 RESTRICTED TO PLAN MAJORS ONLY.		
.....	001	14541 0330PM-0445PM MW	ENVD 211 TR GRIMES	15	
.....	002	14542 0930AM-1045AM TR	ENVD 120	15	
.....	801	0530PM-0645PM MW	ENVD 120 T CASTILLO	15	
.....	802	0530PM-0645PM MW	SEE DEPT	15	
ENVD 2152	3	GIS FOR PLANNERS	001 14552 1100AM-1215PM TR	ENVD 120 EP KAMP	15
ENVD 3002	4	DESIGN THEORY & METHODS	RESTRICTED TO JRS/SRS IN A & P. PREREQS: ARCH 3114, ARCH 3214, AND ENVD 2110.		
.....	010	0330PM-0445PM TR	HALE 270	180	
0	RECITATION	R011	14555 0500PM-0550PM T	MUEN E064	30
.....	R012	14556 0500PM-0550PM T	KTCH 235	30	
.....	R013	23481 0500PM-0550PM T	MUEN E123	30	
.....	R014	23482 0500PM-0550PM R	MUEN E064	30	
.....	R015	23483 0500PM-0550PM R	KTCH 235	30	
.....	R016	23484 0500PM-0550PM R	MUEN E123	30	
ENVD 3022	3	TECHNICAL PHOTOGRAPHY	001 14558 1230PM-0145PM TR	ENVD 122 J HUGHES	24
ENVD 3152	3	INTRO TO AUTOCAD	PREREQ ENVD 2052 OR INSTRUCTOR CONSENT.		
.....	001	14561 0800AM-0915AM MW	ENVD 213 RC CARPENTER	15	
ENVD 3212	3	COLOR THEORY	PREREQS ENVD 1002 AND 2110 OR 2120.		
.....	010	0330PM-0445PM TR	ENVD 122 K BUCHER	20	
0	LAB	L011	14568 0450PM-0520PM TR	ENVD 122 K BUCHER	20
ENVD 4112	3	ARCH GRAPHICS 1	PREREQS ENVD 1002 AND 2110.		
.....	001	14628 0330PM-0600PM T	ENVD 102 P XU	20	
ENVD 4122	3	ADV TECHNICAL PHOTOG	PREREQ ENVD 3022 OR FINE 2191 OR INSTRUCTOR CONSENT. LAB FEE REQUIRED.		
.....	001	14629 0930AM-1045AM TR	ENVD 122 L LICKTEIG	15	

CANDIDATE, OR DOCTORAL THESIS, PLEASE CONSULT THE DEPARTMENT OFFICE FOR FURTHER INFORMATION. COURSES AT THE 6000, 7000, AND 8000 LEVEL ARE OPEN TO GRADUATE STUDENTS ONLY. INSTRUCTOR'S CONSENT IS REQUIRED. SELECTED COURSES IN THIS DEPARTMENT HAVE A COURSE FEE OF \$21 (SUBJECT TO CHANGE) FOR SPECIALIZED SUPPLIES AND EQUIPMENT. REFER TO THE TUITION AND FEES SECTION OF THIS HANDBOOK.

◆ ANTH 1100	3	EXPLR NONWEST CULT/TAMIL	SECTIONS 880 AND 881 ARE HONORS PROGRAM COURSES. SEE THE HONORS PROGRAM OFFICE, LIBR M400L, FOR ELIGIBILITY AND REGISTRATION INFORMATION.		
.....	010	1200PM-1250PM MW	HUMN 150 DB MCGILVRAY	120	
0	RECITATION	R011	10126 0800AM-0850AM F	HALE 260	25
.....	R012	10127 1000AM-1050AM R	EDUC 136	25	
.....	R013	10128 0300PM-0350PM F	HALE 240	25	
.....	R014	10129 0800AM-0850AM R	HALE 260	25	
3	EXPL NONW CULT/TAMIL:HNR	880	1200PM-1250PM MW	HUMN 150 DB MCGILVRAY	10
.....	.....	.....	0100PM-0150PM M	HALE 235	.....
.....	.....	881	1200PM-1250PM MW	HUMN 150 DB MCGILVRAY	10
.....	.....	.....	0200PM-0250PM M	HALE 235	.....
◆ ANTH 1110	3	NONWEST CULT/RJAPAN:HONR	SECTION 880 IS AN HONORS PROGRAM COURSE. PLEASE SEE THE HONORS PROGRAM OFFICE, LIBR M400L, FOR ELIGIBILITY & REGISTRATION.		
.....	.....	880	1230PM-0145PM TR	LIBR M498 L WHITE	15
◆ ANTH 1130	3	AMAZONIAN TRIB PEOPLES	001 22939 1100AM-1150AM MWF	MUEN E050 JR MCGOODWIN	200
◆ ANTH 2020	3	INTRO TO PHYSICAL ANTH 2	PREREQ ANTH 2010.		
.....	.....	001	10137 1000AM-1050AM MWF	HALE 270 ML SAUTHER	200
.....	.....	002	10138 0930AM-1045AM TR	CHEM 140 DP VAN GERVEN	400
◆ ANTH 2040	1	LAB IN PHYSICAL ANTH 2	COREQ ANTH 2020. COURSE FEE: \$21. LABS DO NOT MEET THE FIRST WEEK.		
.....	.....	001	10142 0800AM-0950AM T	HALE 246	16
.....	.....	002	10143 1000AM-1150AM T	HALE 246	16
.....	.....	003	10144 1200PM-0150PM T	HALE 246	16
.....	.....	004	10145 0200PM-0350PM T	HALE 246	16
.....	.....	005	10146 0800AM-0950AM W	HALE 246	16
.....	.....	006	10147 1000AM-1150AM W	HALE 246	16
.....	.....	007	10148 0100PM-0250PM W	HALE 246	16
.....	.....	008	10149 0300PM-0450PM W	HALE 246	16
.....	.....	009	10150 0800AM-0950AM R	HALE 246	16
.....	.....	010	10151 1000AM-1150AM R	HALE 246	16
.....	.....	011	10152 1200PM-0150PM R	HALE 246	16
.....	.....	012	10153 0200PM-0350PM R	HALE 246	16
.....	.....	013	10154 0800AM-0950AM F	HALE 246	16
.....	.....	014	10155 1000AM-1150AM F	HALE 246	16
.....	.....	015	10156 1200PM-0150PM F	HALE 246	16
.....	.....	016	10157 0200PM-0350PM F	HALE 246	16
◆ ANTH 2060	4	HONORS - HUMAN ORIGINS 2	PREREQ ANTH 2050. THIS IS AN HONORS PROGRAM COURSE. PLEASE SEE THE HONORS PROGRAM OFFICE, LIBR M400C, FOR ELIGIBILITY AND REGISTRATION INFORMATION.		
.....	.....	880	0930AM-1045AM TR	CHEM 140 DP VAN GERVEN	15
.....	.....	.....	1100AM-1215PM F	LIBR N424A	.....
ANTH 2100	3	FRONTIERS OF CULT ANTH	010 1100AM-1150AM TR	EDUC 220 LB TAYLOR	100
0	RECITATION	R011	10160 0800AM-0850AM R	GUGG 206	25
.....	.....	R012	10161 0800AM-0850AM F	MUEN E123	25
.....	.....	R013	10162 0300PM-0350PM F	HALE 236	25
.....	.....	R014	10163 0400PM-0450PM F	HALE 236	25
ANTH 2200	3	INTRO TO ARCHAEOLOGY	010 1100AM-1150AM MWF	EDUC 220 DB BAMFORTH	100
0	RECITATION	R011	10165 0200PM-0250PM M	GUGG 206	25
.....	.....	R012	10166 0300PM-0350PM M	EDUC 136	25
.....	.....	R013	10167 0800AM-0850AM W	RAMY N1B31	25
.....	.....	R014	10168 0400PM-0450PM W	HLMS 267	25
◆ ANTH 3000	3	PRIMATE BEHAVIOR	PREREQS ANTH 2010-2020 OR EPOB 1210-1220 AND JR STANDING.		
.....	.....	001	10170 0100PM-0150PM MWF	HALE 230 ML SAUTHER	88

Core Course Department	Course Number	Credits	Course Title	Sec. Number	Call Number	Time/Days	Blg/Rm	Instructor	Max. Enrollment
◆ ANTH 3010	3		HUMAN ANIMAL HONORS..... SECTION 880 IS AN HONORS PROGRAM COURSE. PLEASE SEE THE HONORS PROGRAM OFFICE, LIBR, M400L, FOR ELIGIBILITY AND REGISTRATION INFORMATION.	880	1100AM-1215PM TR		LIBR N424A	DL GREENE	15
ANTH 3110	3		ETHNOG MEX/CENTRAL AMER.....	001	10174 1200PM-1250PM MWF		HALE 240	JR MCGOODWIN	40
ANTH 3130	3		N AMER INDIANS-TRAD CULT.....		SAME AS AIST 3135.				
ANTH 3160	3		PEOPLES SOUTH PACIFIC.....	001	23646 0200PM-0315PM TR		HLMS 201	DE WALKER	30
ANTH 3300	3		ELEMENTS OF RELIGION.....	001	10175 1230PM-0145PM TR		HALE 230	P SHANKMAN	88
ANTH 4000	3		QUANTITATIVE METH/ANTHRO.....	001	23643 1100AM-1215PM TR		GUGG 205	DE WALKER	20
ANTH 4020	3		EXPLORATIONS IN ANTHRO.....	001	10177 0900AM-0950AM MWF		HALE 260	DL GREENE	15
			TPC-ANTH OF BIRTH/DEATH.....	002	23147 1100AM-1215PM TR		HALE 240	SE ERIKSON	40
			EXPLORATIONS IN ANTHRO.....	003	23148 0900AM-0950AM MWF		HALE 240		40
			TPC-ETHNOG FILM PROD II.....	801	0200PM-0445PM TR		HALE 236	LB TAYLOR	7
ANTH 4080	3		ANTHROPOLOGICAL GENETICS.....	001	22949 1100AM-1150AM MWF		HALE 260	DL GREENE	40
ANTH 4110	3		HUMAN EVOLUTIONRY BIOL.....	001	22940 1000AM-1050AM MWF		HALE 230	HB COVERT	88
ANTH 4150	3		HUM ECOL:BIOLG ASPECTS.....	001	22941 0930AM-1045AM TR		HALE 270		150
◆ ANTH 4180	3		ANTH PRSPECT/CONTEMP ISS.....		PREREQS BACKGROUND KNOWLEDGE OF GENERAL AREAS IN ANTH, JR/SR STANDING, AND INSTRUCTOR CONSENT. SECTION 880 IS AN HONORS PROGRAM COURSE. PLEASE SEE THE HONORS PROGRAM OFFICE, LIBR M400C, FOR ELIGIBILITY AND REGISTRATION INFORMATION.				
				001	10179 0100PM-0150PM MWF		HALE 240	P SHANKMAN	25
				002	23151 0930AM-1045AM TR		HALE 236	P LAWRENCE	25
				003	23321 0600PM-0830PM T		HALE 236	P LAWRENCE	25
			ANTH PERSP/ISSUES:HONORS.....	880	0100PM-0330PM F		HALE 455	HB COVERT	15
ANTH 4330	3		ENVIRONMENTAL ARCH.....	001	10184 0930AM-1045AM TR		HALE 260	PD SHEETS	40
ANTH 4380	3		LITHIC ANALYSIS/REPLICATN.....	801	1230PM-0145PM TR		HALE 256	PD SHEETS	7
ANTH 4430	3		BIBLICAL ARCHAEOLOGY.....	001	10185 1000AM-1050AM MWF		HALE 240	BA AYAD	40
ANTH 4570	3		ANTHROPOLOGY OF FISHING.....	001	10187 0200PM-0250PM MWF		HALE 240	JR MCGOODWIN	20
ANTH 4720	3		DEPT HONORS IN ANTH 2.....	800	TBA			HB COVERT	10
ANTH 5000	3		QUANTITATIVE METH/ANTHRO.....	001	10221 0900AM-0950AM MWF		HALE 260	DL GREENE	10
ANTH 5080	3		ANTHROPOLOGICAL GENETICS.....	001	23834 1100AM-1150AM MWF		HALE 260	DL GREENE	40
ANTH 5110	3		HUMAN EVOLUTIONRY BIOL.....	001	23838 1000AM-1050AM MWF		HALE 230	HB COVERT	88
ANTH 5130	3		ADVANCED OSTEOLOGY.....	001	23569 0200PM-0430PM T		HALE 146	L KILGORE	15
ANTH 5330	3		ENVIRONMENTAL ARCH.....	001	23839 0930AM-1045AM TR		HALE 260	PD SHEETS	40
ANTH 5380	3		LITHIC ANALYSIS/REPLICATN.....	801	1230PM-0145PM TR		HALE 256	PD SHEETS	5
ANTH 5400	3		RESEARCH METHODS ARCH 2.....	001	22947 1230PM-0300PM W		HALE 455	DB BAMFORTH	15
ANTH 5430	3		BIBLICAL ARCHAEOLOGY.....	001	10224 1000AM-1050AM MWF		HALE 240	BA AYAD	40
ANTH 5520	3		SYMBOLIC ANTHROPOLOGY.....	001	22948 0100PM-0330PM T		HALE 455	DB MCGILVRAY	10
ANTH 5570	3		ANTHROPOLOGY OF FISHING.....	001	10225 0200PM-0250PM MWF		HALE 240	JR MCGOODWIN	20
ANTH 5770	3		CORE COURSE:ARCHAEOLOGY.....	001	10227 0100PM-0330PM M		HALE 455	CM CAMERON	15
ANTH 7000	3		SEM-GRANT PROPOSAL WRIT.....	001	23141 0200PM-0430PM R		HALE 455	DL DUFOUR	15
ANTH 7010	3		SEM:CNTPM THRY CULT ANTH.....	001	10295 0600PM-0830PM W		HALE 455	DM GOLDSTEIN	15
ANTH 7030	3		SEM-ARCHAEOLOGY.....	001	23726 0600PM-0830PM T		HALE 455	RH WILSHUSEN	15
ANTH 7140	3		SEM-ANCIEN/CLSSICL EGYPT.....	001	23664 1100AM-0130PM R		HALE 455	BA AYAD	15

Core Course Department	Course Number	Credits	Course Title	Sec. Number	Call Number	Time/Days	Blg/Rm	Instructor	Max. Enrollment
0	RECITATION.....	R021	10395	0800AM-0850AM R			MUEN E130		23
		R022	10396	0900AM-0950AM R			MUEN E130		23
		R023	10397	1000AM-1050AM R			MUEN E130		24
		R024	10398	1100AM-1150AM R			MUEN E130		24
		R025	10399	1200PM-1250PM R			MUEN E130		24
		R026	10400	0100PM-0150PM R			MUEN E130		24
4	INTRO LINEAR ALG-DIFF EQ.....	030		0200PM-0250PM MWF			HUMN 1B80	T DRISCOLL	74
0	RECITATION.....	R031	10402	1000AM-1050AM R			ECCR 110		19
		R032	10403	1200PM-1250PM R			ECCR 108		19
		R033	10404	0100PM-0150PM R			ECCR 110		18
		R034	10405	0200PM-0250PM R			ECCR 116		18
APPM 2450	1		CALCULUS 3 COMPUTER LAB.....		COREQ APPM 2350. RECOMMENDED APPM 1360 OR MATH 2300.				
		001	10406	0830AM-0920AM T			ECCR 143	KH SAND BERG	24
		002	10407	1130AM-1220PM T			ECCR 143	KH SAND BERG	24
		003	10408	1230PM-0120PM T			ECCR 143	KH SAND BERG	24
		004	10409	0330PM-0420PM T			ECCR 143	KH SAND BERG	24
APPM 2460	1		DIFF EQ COMPUTER LAB.....		COREQ APPM 2360. RECOMMENDED APPM 1360 OR MATH 2300.				
		001	10410	0930AM-1020AM T			ECCR 143	M TEARLE	24
		002	10411	1030AM-1120AM T			ECCR 143	M TEARLE	24
		003	10412	0130PM-0220PM T			ECCR 143	M TEARLE	24
		004	10413	0230PM-0320PM T			ECCR 143	M TEARLE	24
APPM 3050	3		SYMBOLIC/NUMER COMPUTATN.....		PREREQS APPM 1350 AND 1360.				
		001	10414	1100AM-1150AM MWF			ECCR 143	JA NORRIS	24
APPM 3310	3		MATRIX METHODS/APPLICATS.....		PREREQS APPM 2350 AND APPM 2360. SIMILAR TO MATH 3130.				
		001	10415	0100PM-0150PM MWF			ECCR 110	G ROBERTS	27
APPM 3570	3		APPLIED PROBABILITY.....		PREREQ APPM 2350 OR MATH 2400. CREDIT MAY NOT BE RECEIVED FOR BOTH APPM 3570 AND ECEN 3810 OR FOR BOTH APPM 3570 AND MATH 4510.				
		001	10416	1000AM-1050AM MWF			ECCR 155	A DOUGHERTY	48
APPM 4120	3		OPERATIONS RESEARCH.....	001	22666 1100AM-1150AM MWF		ECCR 1808	RK GOODRICH	20
APPM 4360	3		METHODS IN APPLIED MATH 2.....		PREREQ APPM 2350 AND 2360 OR APPM 3310 OR INSTRUCTOR CONSENT. SAME AS APPM 5360.				
		001	10417	0200PM-0250PM MWF			ECCR 110	M ABLOWITZ	20
APPM 4520	3		INTRO TO MATH STATISTICS.....		PREREQ 1 SEMESTER OF CALCULUS-BASED PROBABILITY, MATH 4510, APPM 3570, OR APPM 4560. SAME AS APPM 5520 AND MATH 4520/5520.				
		001	10418	1000AM-1050AM MWF			ECCR 118	JA WILLIAMSON	7
APPM 4570	3		STATISTICAL METHODS.....		PREREQ CALCULUS 2. SAME AS APPM 5570.				
		001	10419	1000AM-1050AM MWF			ECCR 137	A BIESTERFELD	22
		002	23102	1200PM-1250PM MWF			ECCR 133	A BIESTERFELD	20
APPM 4580	3		STAT APPLIC SOFTWARE METH.....		PREREQ 1 SEMESTER STATISTICS. SAME AS APPM 5580.				
		001	10420	0900AM-0950AM MWF			ECCR 131	A DOUGHERTY	14
APPM 4650	3		INTERMED NUMERIC ONLY 1.....		PREREQS APPM 2350 OR MATH 2400; APPM 2360 AND 3310 OR MATH 3130; KNOWLEDGE OF A PROGRAMMING LANGUAGE. SAME AS MATH 4650.				
		001	10421	0100PM-0150PM MWF			ECCR 137	WF TAYLOR	25
APPM 4660	3		INTERMED NUMERIC ONLY 2.....		PREREQ APPM 4650; KNOWLEDGE OF A PROGRAMMING LANGUAGE. SAME AS MATH 4660.				
		001	10422	1100AM-1150AM MWF			ECCR 116	B FORNBERG	14
APPM 4720	3		TPC-WVELETS/CMP GRAPHICS.....		PREREQS APPM 4350-4360; APPM 4650-4660 OR EQUIV; OR INSTRUCTOR CONSENT. SAME AS APPM 5720.				
		800		0100PM-0150PM MWF			ECST 1B21	JH CURRY	15
APPM 4955	1		SEMINAR IN APPLIED MATH.....		PREREQ APPM 3310 OR MATH 3130. RECOMMENDED: COURSE IN ORDINARY OR PARTIAL DIFFERENTIAL EQUATIONS.				
		800		0430PM-0520PM M				SEE DEPT JH CURRY	20
APP 5120	3		OPERATIONS RESEARCH.....	001	22667 1100AM-1150AM MWF		ECCR 1808	RK GOODRICH	20
APPM 5360	3		METHODS IN APPLIED MATH 2.....		PREREQ GRAD STANDING IN ENGRG OR A & S, OR INSTRUCTOR CONSENT. SAME AS APPM 4360.				
		001	10437	0200PM-0250PM MWF			ECCR 110	M ABLOWITZ	7
APPM 5450	3		APPLIED ANALYSIS 2.....		PREREQ APPM 5440 OR INSTRUCTOR CONSENT.				
		001	10438	1200PM-1250PM MWF			ECCR 118	JA WILLIAMSON	27
APPM 5460	3		DYN SYS/DIFF EQ/CHAOS.....		PREREQS APPM 2360, APPM 3310 AND MATH 4310, OR EQUIV.				
		001	10439	0900AM-0950AM MWF			ECCR 1808	JD MEISS	15

# Applied Math - EC OT 225 (303-492-4668)

ALL COURSES AT THE 1000 AND 2000 LEVEL IN THIS DEPARTMENT HAVE A COURSE FEE OF \$7.50 PER CREDIT HOUR.

◆	APPM 1350	4	CALCULUS 1 FOR ENGINEERS	.....	PREREQS TWO YEARS OF HIGH SCHOOL ALGEBRA, ONE YEAR OF GEOMETRY, ONE-HALF YEAR OF TRIGONOMETRY OR APPROVAL BY FACULTY ADVISOR. SIMILAR TO MATH 1081, MATH 1300, AND MATH 1310. EVENING EXAMS AT 5PM ON FEB 16, MAR 15, AND APR 19.	010	0800AM-0850AM MWF	ECCR 105	JA NORRIS	60
0	RECITATION	.....	R011	10343	0800AM-0850AM T	MUEN D144	20			
		.....	R012	10344	0900AM-0950AM T	MUEN D144	20			
		.....	R013	10345	1000AM-1050AM T	MUEN D144	20			
4	CALCULUS 1 FOR ENGINEERS	.....	020	0100PM-0150PM MWF	ECCR 245	A BISWAS	96			
0	RECITATION	.....	R021	10347	1100AM-1150AM T	MUEN D144	24			
		.....	R022	10348	1200PM-1250PM T	MUEN D144	24			
		.....	R023	10349	0100PM-0150PM T	MUEN D144	24			
		.....	R024	10350	0200PM-0250PM T	MUEN D144	24			
◆	APPM 1360	4	CALCULUS 2 FOR ENGINEERS	.....	PREREQ APPM 1350 OR MATH 1300. SIMILAR TO MATH 1320, 2300 AND 2310. EVENING EXAMS AT 7PM ON FEB 16, MAR 15, AND APR 19.	010	0800AM-0850AM MWF	ECCR 265	A BISWAS	120
0	RECITATION	.....	R011	10352	0800AM-0850AM T	ECCR 108	24			
		.....	R012	10353	0900AM-0950AM T	ECCR 108	24			
		.....	R013	10354	1000AM-1050AM T	ECCR 108	24			
		.....	R014	10355	1100AM-1150AM T	ECCR 108	24			
		.....	R016	10357	0100PM-0150PM T	ECCR 108	24			
4	CALCULUS 2 FOR ENGINEERS	.....	020	1100AM-1150AM MWF	ECCR 265	JD MEISS	142			
0	RECITATION	.....	R021	10359	0800AM-0850AM T	MUEN E130	23			
		.....	R022	10360	0900AM-0950AM T	MUEN E130	23			
		.....	R023	10361	1000AM-1050AM T	MUEN E130	24			
		.....	R024	10362	1100AM-1150AM T	MUEN E130	24			
		.....	R025	10363	1200PM-1250PM T	MUEN E130	24			
		.....	R026	10364	0100PM-0150PM T	MUEN E130	24			
4	CALCULUS 2 FOR ENGINEERS	.....	030	0100PM-0150PM MWF	ECCR 265	H SEGUR	142			
0	RECITATION	.....	R031	10366	0900AM-0950AM T	ECCR 110	24			
		.....	R032	10367	1000AM-1050AM T	ECCR 110	24			
		.....	R033	10368	1100AM-1150AM T	ECCR 110	24			
		.....	R034	10369	1200PM-1250PM T	ECCR 110	24			
		.....	R035	10370	0100PM-0150PM T	ECCR 110	24			
		.....	R036	10371	0200PM-0250PM T	ECCR 110	24			
◆	APPM 2350	4	CALCULUS 3 FOR ENGINEERS	.....	PREREQ APPM 1360 OR MATH 2300. SIMILAR TO MATH 2400 AND MATH 2420. EVENING EXAMS AT 5PM ON FEB 16, MAR 15, AND APR 19.	010	1100AM-1150AM MWF	ECCR 1B40	CL	128
APPM 2350	0	RECITATION	.....	R011	10377	0800AM-0850AM R	MUEN D144	17		
		.....	R012	10378	0900AM-0950AM R	MUEN D144	18			
		.....	R013	10379	1000AM-1050AM R	MUEN D144	24			
		.....	R014	10380	1100AM-1150AM R	MUEN D144	24			
		.....	R015	10381	1200PM-1250PM R	MUEN D144	22			
		.....	R016	10382	0100PM-0150PM R	MUEN D144	23			
4	CALCULUS 3 FOR ENGINEERS	.....	020	1200PM-1250PM MWF	ECCR 245	D ALTERMAN	96			
0	RECITATION	.....	R021	10384	0900AM-0950AM R	ECCR 110	24			
		.....	R022	10385	1100AM-1150AM R	ECCR 110	24			
		.....	R023	10386	1200PM-1250PM R	ECCR 110	24			
		.....	R024	10387	0200PM-0250PM R	ECCR 110	24			
◆	APPM 2360	4	INTRO LINEAR ALG-DIFF EQ	.....	PREREQ APPM 1360 OR MATH 2300. SIMILAR TO APPM 2380. NO CREDIT FOR STUDENTS HAVING CREDIT IN BOTH APPM 3310 AND MATH 4430, OR TO STUDENTS HAVING CREDIT IN BOTH MATH 3130 AND 4430. EVENING EXAMS AT 7PM ON FEB 16, MAR 15, AND APR 19.	010	0800AM-0850AM MWF	ECCR 245		96
0	RECITATION	.....	R011	10389	0800AM-0850AM R	ECCR 108	24			
		.....	R012	10390	0900AM-0950AM R	ECCR 108	24			
		.....	R013	10391	1000AM-1050AM R	ECCR 108	24			
		.....	R014	10392	1100AM-1150AM R	ECCR 108	24			
4	INTRO LINEAR ALG-DIFF EQ	.....	020	1200PM-1250PM MWF	ECCR 265	B FORNBERG	142			

◆ Indicates an arts and sciences core course.

APPM 5520	3	INTRO TO MATH STATISTICS	.....	PREREQ 1 SEMESTER CALCULUS-BASED PROBABILITY, MATH 4510, APPM 3570, OR APPM 4560. SAME AS APPM 4520 AND MATH 4520/5520.	001	10441	1000AM-1050AM MWF	ECCR 118	JA WILLIAMSON	7
APPM 5570	3	STATISTICAL METHODS	.....	SAME AS APPM 4570.	001	10442	1000AM-1050AM MWF	ECCR 137	A BIESTERFELD	5
			.....		002	23103	1200PM-1250PM MWF	ECCR 133	A BIESTERFELD	5
APPM 5580	3	STAT APPLIC SOFTWARE METH	.....	PREREQ 1 SEMESTER STATISTICS. SAME AS APPM 4580.	001	10443	0900AM-0950AM MWF	ECCR 131	A DOUGHERTY	14
APPM 5610	3	NUMERICAL ANALYSIS 2	.....	PREREQ APPM 5600 OR MATH 5600. SAME AS MATH 5610.	001	10444	0300PM-0415PM MW	DUAN G2B41	K JULIEN	15
APPM 5720	3	OPEN TOPICS IN APP MATH	.....	SAME AS APPM 4720.	800	0100PM-0150PM MWF	ECST 1B21	JH CURRY		5
APPM 6630	3	NUMER COMPUT APPL MATH 2	.....		001	10448	0300PM-0415PM MW	DUAN G1B25	G BEYLKIN	20
APPM 7400	1	OPEN TOPICS APPLIED MATH	.....	PREREQ INSTRUCTOR CONSENT.	001	10462	0430PM-0520PM M	SEE DEPT	JH CURRY	20
		OPEN TOPICS APPLIED MATH	.....		002	10463	0430PM-0520PM W	ECCR 133	JH CURRY	20
APPM 8000	1	COLLOQUIUM/APPLIED MATH	.....	PREREQ INSTRUCTOR CONSENT.	001	10470	0300PM-0430PM F	ECCR 1B40	B FORNBERG	20
APPM 8100	1	SEM-NONLINEAR EQUATIONS	.....		001	10471	0400PM-0450PM R	DUAN G1B31	M ABLOWITZ	10
			.....		002	10472	0200PM-0250PM R	SEE DEPT	JD MEISS	10
APPM 8200	1	SEM-COMPUTATIONAL MATH	.....	PREREQ INSTRUCTOR CONSENT.	001	10473	0930AM-1200PM T	SEE DEPT	SF MCCORMICK	10

## Arts and Sciences Special Courses

Old Main 2-24 (303-492-8571)

ARSC COURSES ARE COORDINATED THROUGH THE ARTS AND SCIENCES CURRICULUM OFFICE. PLEASE CALL 492-4085 OR 492-8571 WITH QUESTIONS REGARDING THESE COURSES.

◆	ARSC 1080	4	COLLEGE WRITNG & RESEARCH	.....	THIS IS A CONTROLLED ENROLLMENT COURSE. PLEASE SEE THE STUDENT ACADEMIC SERVICES CENTER OFFICE, LIBR E1B36, FOR PERMISSION TO ENROLL. SECTION 764 IS A MULTILINGUAL/ESL CLASS. ALTHOUGH IT IS THE STUDENT'S RESPONSIBILITY TO DROP THE COURSE, THOSE WHO DO NOT ATTEND THE FIRST TWO CLASSES MAY BE ADMINISTRATIVELY DROPPED.	760	1000AM-1150AM MW	LIBR E1B56		18
				.....		761	0100PM-0250PM MW	LIBR E1B56		18
				.....		762	0100PM-0250PM MW	HUMN 125		18
				.....		763	0930AM-1120AM TR	LIBR E1B56		18
				.....		764	1230PM-0220PM TR	LIBR E1B56		18
◆	ARSC 1100	3	ADV EXPOSITORY WRITING	.....		785	1200PM-1250PM MWF	BAKR	D MILLER	25
ARSC 1400	1	MASP CO-SEM CHEM I & II	.....		780	0500PM-0650PM TR	PORT B116			15
			.....		781	0500PM-0650PM TR	PORT B116			15
			.....		780	0500PM-0650PM TR	PORT B116			15
			.....		780	0500PM-0650PM TW	PORT B116			15
			.....		780	0500PM-0650PM MW	PORT B116			15
			.....		780	0300PM-0450PM WR	PORT B116			20
◆	ARSC 3100	3	MULTICULTURAL TOPICS	.....	PLEASE SEE THE STUDENT ACADEMIC SERVICES CENTER OFFICE, LIBR E1B36, TO REGISTER. SECTION 762 IS AN ESL/MULTILINGUAL CLASS. ALTHOUGH IT IS THE STUDENT'S RESPONSIBILITY TO DROP THE COURSE, THOSE WHO DO NOT ATTEND THE FIRST TWO CLASSES MAY BE ADMINISTRATIVELY DROPPED. THIS CLASS IS LIMITED TO STUDENTS WITH 60 OR MORE HOURS OF CREDIT.	760	0800AM-0915AM TR	HUMN 125		18
			.....		761	0930AM-1045AM TR	HUMN 125			18
			.....		762	0200PM-0315PM TR	HUMN 125			18
			.....		763	0330PM-0445PM TR	HUMN 125			18
ARSC 4000	3	MULTI-MEDIA IN FL ED	.....	SAME AS ARSC 5000. RECOMMENDED PREREQ: A COURSE ON LANGUAGE TEACHING METHODOLOGY.	001	23347	0430PM-0700PM W	HLMS 151	R.CHANG	10

Sections 700-899 are controlled enrollment - see department for eligibility

Core Course Department	Course Number	Credits	Course Title	Sec. Number	Call Number	Time/Days	Blgd/Rm	Instructor	Max. Enrollment
ARSC 5000	3		MULTI-MEDIA IN FL ED						
				001	23348	0430PM-0700PM W	HLMS 151	R CHANG	15
ARSC 5020	3		POLICY RESPNS/GLOB CHNG						
				001	10569	0100PM-0330PM F	LIBR S421		10
ARSC 7020	3		POLICY RESPNS/GLOB CHNG						
				001	10570	0100PM-0330PM F	LIBR S421		10

## Astrophysical and Planetary Sciences

Duane E-318 (303-492-8571)

INDEPENDENT STUDY COURSE WORK IS AVAILABLE. PLEASE CONSULT THE DEPARTMENT OFFICE FOR FURTHER INFORMATION. GRADUATE STUDENTS NEEDING TO REGISTER FOR MASTER'S THESIS, MASTER'S DEGREE CANDIDATE, OR DOCTORAL THESIS, PLEASE CONSULT THE DEPARTMENT OFFICE FOR FURTHER INFORMATION. EACH COURSE IN THIS DEPARTMENT HAS A COURSE FEE OF \$21 (SUBJECT TO CHANGE) FOR SPECIALIZED SUPPLIES AND EQUIPMENT. REFER TO THE TUITION AND FEES SECTION OF THIS HANDBOOK.

◆ ASTR 1010	4		INTRODUCTORY ASTRONOMY 1						
				100		0900AM-0950AM MWF	DUAN G1B20	JM MALVILLE	216
		0	LAB	L110	10785	0100PM-0250PM M		OBSV	22
				L111	10786	0900AM-1050AM T		OBSV	22
				L112	10787	1100AM-1250PM T		OBSV	22
				L113	10788	1100AM-1250PM W		OBSV	22
				L114	10789	0100PM-0250PM W		OBSV	22
				L115	10790	0900AM-1050AM R		OBSV	22
				L116	10791	1100AM-1250PM R		OBSV	22
				L117	10792	0100PM-0250PM T		OBSV	22
				L118	10793	1100AM-1250PM F		OBSV	22
				L119	10794	0100PM-0250PM F		OBSV	19
◆ ASTR 1020	3		INTRODUCTORY ASTRONOMY 2						
				001	10795	1100AM-1215PM TR	DUAN G1B20	J TOOMRE	216
◆ ASTR 1040	4		ACCEL INTRO ASTRONOMY 2						
				010		1100AM-1215PM TR	DUAN G131	TP SNOW	48
		0	RECITATION	R011	10798	0300PM-0350PM W		TP SNOW	48
◆ ASTR 1110	3		GEN ASTRONOMY-SOLAR SYS						
				001	10799	0200PM-0250PM MWF	DUAN G1B20	F BAGENAL	216
				002	10800	0930AM-1045AM TR	DUAN G1B30	LW ESPOSITO	342
◆ ASTR 1120	3		GEN ASTRON-STARS/GALAXY						
				001	10801	0200PM-0315PM TR	DUAN G1B20	B GIBSON	216
				002	10802	1000AM-1050AM MWF	DUAN G125	RA MCCRAY	72
◆ ASTR 2010	3		MODERN COSMOLOGY						
				001	10804	0200PM-0250PM MWF	DUAN G125	JT STOCKE	72
ASTR 3010	4		OBSERV INSTRUMENT I						
		0	LAB	L011	23139	0200PM-0350PM R		J BALLY C GARMANY	25
◆ ASTR 3220	3		INTMED ASTRON/STAR/GALAX						
				001	10816	1000AM-1050AM MWF	DUAN G131	JC GREEN	48
ASTR 3720	3		PLANETS/THEIR ATMOSPHERE						
				001	10817	0200PM-0315PM TR	DUAN G131	WR PRYOR	23
ASTR 3740	3		COSMOLOGY & RELATIVITY						
				001	10818	0200PM-0250PM MWF	DUAN G131	AJ HAMILTON	48
ASTR 3810	3		EXTRATERRESTRIAL LIFE						
				001	10819	0100PM-0150PM MWF	DUAN G125	DH GRINSPOON	72
ASTR 3830	3		ASTRPHYS 2: GALACTIC & XTRAGAL						

ATOC 5151	3		ATMOSPHERIC CHEMISTRY						
				001	10940	1100AM-1150AM MWF	EKLC W165	V VAIDA	20
ATOC 5235	3		REMOTE SENS ATMOS/OCEANS						
				001	10942	1000AM-1050AM MWF	ECAE 1B16	JA CURRY	18

## Biology

SEE ENVIRONMENTAL, POPULATION, AND ORGANISMIC BIOLOGY (EPOB) OR MOLECULAR, CELLULAR, AND DEVELOPMENTAL BIOLOGY (MCDB)

## Bibliography

BIBL 2000	3		RESEARCH STRATEGIES						
				010		0300PM-0450PM M	LIBR E160		16
	0	LAB		L011	11065	0300PM-0450PM W	LIBR E160		16

## Black Studies

SEE ETHNIC STUDIES

## Center For The American West

◆ CAMW 4001	3		SEM ON THE AMERICAN WEST						
				001	11141	0300PM-0530PM T	GUGG 201E	WE RIEBSAME	20

## Chancellors Leadership Residential Academic Program

◆ LDSP 2400	3		UND PRIV/OPPR CONTEM SOC						
				800		0530PM-0800PM T	DLYC 103	RJ KRAFT	50

## Central and East European Studies

◆ CEES 1000	3		INTRO CENT/EAST EUR STDS						
				001	11142	0300PM-0350PM MWF	ECON 13		30

## Chemistry

Undergraduate - Ekeley M199 1B48 (303-492-8950)

Graduate - Chemistry 100F (303-492-8978)

THIS DEPARTMENT PRIMARILY USES RESEQUENCED WAIT LISTS FOR UNDERGRADUATE COURSES, AND AUTOMATIC WAIT LISTS FOR GRADUATE COURSES. (SEE "WAIT LISTS" IN THE FRONT OF THIS SCHEDULE.) INDEPENDENT STUDY COURSE WORK IS AVAILABLE. PLEASE CONSULT THE DEPARTMENT OFFICE FOR FURTHER INFORMATION. GRADUATE STUDENTS NEEDING TO REGISTER FOR MASTER'S THESIS, MASTER'S DEGREE CANDIDATE, OR DOCTORAL THESIS, PLEASE CONSULT THE DEPARTMENT FOR FURTHER INFORMATION. EACH COURSE IN THIS DEPARTMENT HAS A COURSE FEE OF \$21 (SUBJECT TO CHANGE) FOR SPECIALIZED SUPPLIES AND EQUIPMENT. REFER TO THE TUITION AND FEES SECTION OF THIS HANDBOOK.

CHEM 1021	4		INTRODUCTORY CHEMISTRY						
				001		0900AM-0950AM MWF	CHEM 142	CG PIERPONT	80
	0	LAB		L011	11145	0100PM-0350PM M	EKLC M125		20
				L021	11146	0900AM-1150AM T	EKLC M125		20
				L031	11147	0100PM-0350PM T	EKLC M125		20
				L041	11148	0600PM-0850PM T	EKLC M125		20
				L091	11149	0100PM-0350PM F	EKLC M273		
◆ CHEM 1031	4		ENVIRONMENTAL CHEM 2						
				010		0930AM-1045AM TR	CHEM 142	MA TOLBERT	136
	0	LAB		L011	11151	0100PM-0350PM M	EKLC M1B74		18



ASTR 5120	3	INTERNAL PROCESSES 2	001 10820 0930AM-1045AM TR	DUAN G131 WC CASH	48
			PREREQ ASTR 5110.		
ASTR 5150	3	INTRO PLASMA PHYSICS	001 10828 1100AM-1150AM MWF	DUAN G1B35 MC BEGELMAN	23
			SAME AS PHYS 5150.		
ASTR 5300	3	INTRO TO MAGNETOSPHERES	001 10829 1230PM-0145PM TR	DUAN G1B25 S ROBERTSON	23
			DN BAKER		
ASTR 5410	3	FLUID INSTBTY WAVES/TURB	001 22534 0200PM-0315PM TR	DUAN G1B25 JB WEISS	23
ASTR 5740	3	INTERSTELLAR ASTROPHYSIC	001 23138 1000AM-1050AM MWF	CHEM 270 P MALONEY	23
ASTR 5770	3	COSMOLOGY	001 22911 0200PM-0315PM T	DUAN G125 GNEDIN, NICK	23
			0200PM-0315PM R	DUAN G2B60	
ASTR 5810	3	PLANETARY ATMOSPHERES	SAME AS ATOC 5810 AND GEOL 5810.		
			001 22537 1230PM-0145PM TR	DUAN D142 OB TOON	24
ASTR 6000	1	SEMINAR IN ASTROPHYSICS	PREREQ GRAD STANDING OR INSTRUCTOR CONSENT.		
			001 10844 0400PM-0515PM T	JM SHULL	23
ASTR 6620	3	EARTH/PLANETARY PHYSIC 2	001 22555 1100AM-1215PM TR	DUAN G1B25 JM WAHR	23
ASTR 5835	1	SEMINAR IN PLANETARY SCI	001 23281 0400PM-0515PM W	SC SOLOMON	23

## Atmospheric and Oceanic Sciences -

Duane D-318 (303-492-6633)

INDEPENDENT STUDY COURSE WORK IS AVAILABLE. PLEASE CONSULT THE DEPARTMENT OFFICE FOR FURTHER INFORMATION. GRADUATE STUDENTS NEEDING TO REGISTER FOR MASTER'S THESIS, MASTER'S DEGREE CANDIDATE, OR DOCTORAL THESIS, PLEASE CONSULT THE DEPARTMENT OFFICE FOR FURTHER INFORMATION. EACH COURSE IN THIS DEPARTMENT HAS A COURSE FEE OF \$21 (SUBJECT TO CHANGE) FOR SPECIALIZED SUPPLIES AND EQUIPMENT. REFER TO THE TUITION AND FEES SECTION OF THIS HANDBOOK.

◆ ATOC 1050	3	WEATHER & THE ATMOSPHERE	001 10918 0200PM-0250PM MWF	DUAN G1B30 RA KEEN	342
			002 10919 0930AM-1045AM TR	DUAN G1B20 TT WARNER	216
			PREREQ ATOC 1050.		
◆ ATOC 1060	3	OUR CHANGING ENVIRONMENT	001 10920 0300PM-0350PM MWF	DUAN G125 G BONAN	72
			002 10921 1230PM-0145PM TR	DUAN G1B20 ML SALBY	150
			PREREQ/COREQ ATOC 1050.		
◆ ATOC 1070	1	WEATHER & ATMOSPHERE LAB	001 10922 0900AM-1050AM M	STAD 136A	18
			002 10923 1200PM-0150PM M	STAD 136A	18
			003 10924 0200PM-0350PM T	STAD 136A	18
			004 10925 1200PM-0150PM W	STAD 136A	18
			005 10926 0200PM-0350PM R	STAD 136A	18
			006 10927 0900AM-1050AM F	STAD 136A	18
◆ ATOC 3300	3	ANAL/CLIMATE & WEATHER OB	PREREQS ATOC 1050, ATOC 3600/GEOG 3601, OR GEOG 1001; AND A STATISTICS COURSE. SAME AS GEOG 3301.		
			001 23398 0200PM-0250PM MWF	GUGG 2 TN CHASE	13
ATOC 3720	3	PLANETS/THEIR ATMOSPHERE	SAME AS ASTR 3720.		
			001 10930 0200PM-0315PM TR	DUAN G131 WR PRYOR	23
ATOC 4720	3	INTRO ATMOSPHERIC DYNAMICS	PREREQS ONE YEAR OF CALCULUS AND ONE YEAR OF PHYSICS WITH CALCULUS. SAME AS ATOC 5720.		
			001 10931 1100AM-1150AM MWF	DUAN G1B27 AK LYNCH	23
			PREREQ ATOC 5400 OR EQUIV, AND ATOC 5225.		
ATOC 5060	3	DYNAMICS OF THE ATMOSPHERE	001 10939 1100AM-1215PM TR	DUAN G1B35 JE HART	23
			PREREQ ATOC 5060 OR 5400, OR ASTR 5120. SAME AS ASTR 5410.		
ATOC 5410	3	FLUID INST, WAVES & TURB	001 22533 0200PM-0315PM TR	DUAN G1B25 JB WEISS	23
ATOC 5720	3	INTRO ATMOSPHERIC DYNAMICS	PREREQS ONE YEAR OF CALCULUS AND ONE YEAR OF PHYSICS WITH CALCULUS. SAME AS ATOC 4720.		
			001 10943 1100AM-1150AM MWF	DUAN G1B27 AK LYNCH	23
ATOC 5810	3	PLANETARY ATMOSPHERES	PREREQ GRAD STANDING IN A PHYSICAL SCIENCE OR INSTRUCTOR CONSENT. SAME AS ASTR 5810 AND GEOL 5810.		
			001 22535 1230PM-0145PM TR	DUAN D142 OB TOON	24
ATOC 6100	3	PREDICT WEATHER/CLIMATE	PREREQ ATOC 5060 OR ATOC 5061 OR INSTRUCTOR CONSENT.		
			001 22541 0300PM-0350PM MWF	DUAN G131 A MOORE	24
ATOC 7500	3	SP TPS/ATMOS & OCN SCI	001 22538 0930AM-1045AM TR	DUAN G1B39 PJ WEBSTER	23

◆ Indicates an arts and sciences core course.



			L021 11152 0900AM-1150AM T	EKLC M1B74	20
			L031 11153 0100PM-0350PM T	EKLC M1B74	20
			L041 11154 0600PM-0850PM T	EKLC M1B74	20
			L051 11155 0100PM-0350PM W	EKLC M1B74	20
			L061 11156 0900AM-1150AM R	EKLC M1B74	18
			L071 11157 0100PM-0350PM R	EKLC M1B74	20
			L091 11158 0100PM-0350PM F	EKLC M1B74	20
◆ CHEM 1071	4	INTRO ORGANIC/BIOCHEM	PREREQ CHEM 1051, 1111, OR 1151. CHEM 1071 DOES NOT REPLACE CHEM 1131 OR 1171 AS A PREREQ FOR CHEM 3311 OR 3351. EVENING EXAMS AT 6PM ON FEBRUARY 17, MARCH 16, AND APRIL 20.		
			010 0800AM-0915AM TR	CHEM 142 JT OHLSSON	80
0 LAB			L011 11163 0100PM-0350PM M	EKLC M1B75	20
			L021 11164 0930AM-1220PM T	EKLC M1B75	20
			L031 11165 0200PM-0450PM T	EKLC M1B75	20
			L051 11166 0100PM-0350PM W	EKLC M1B75	20
			L061 11167 0930AM-1220PM R	EKLC M1B75	20
			L071 11168 0200PM-0450PM R	EKLC M1B75	20
			L091 11169 0100PM-0350PM	EKLC M1B75	20
◆ CHEM 1111	5	GENERAL CHEMISTRY 1	PREREQ ONE YEAR OF HIGH SCHOOL CHEMISTRY OR SATISFACTORY PERFORMANCE IN CHEM 1001 OR 1021; HIGH SCHOOL ALGEBRA. THIS COURSE IS NOT RECOMMENDED FOR STUDENTS WITH GRADES BELOW B- IN CHEM 1001 OR 1021. NOT OPEN TO STUDENTS IN THE COLLEGE OF ENGINEERING EXCEPT BY SPECIAL ARRANGEMENT. SIMILAR TO CHEM 1151 AND CHEM 1211. STUDENTS MAY NOT RECEIVE CREDIT FOR MORE THAN ONE OF CHEM 1111, CHEM 1211, OR CHEM 1151. EVENING EXAMS AT 7:30 PM ON FEBRUARY 10, MARCH 9, AND APRIL 13.		
			100 1100AM-1150AM MWF	CHEM 140 LR KUCK	320
0 LAB			L111 11171 0100PM-0450PM M	EKLC M127	20
			L112 11172 0100PM-0450PM M	EKLC M173	20
			L121 11173 0800AM-1150AM T	EKLC M127	20
			L122 11174 0800AM-1150AM T	EKLC M173	20
			L131 11175 0100PM-0450PM T	EKLC M127	20
			L132 11176 0100PM-0450PM T	EKLC M173	20
			L141 11177 0330PM-0420PM T	MUEN E431	20
			0600PM-0900PM T	EKLC M127	
			L142 11178 0330PM-0420PM T	CHEM 133	20
			0600PM-0900PM T	EKLC M173	
			L151 11179 0100PM-0450PM W	EKLC M127	20
			L152 11180 0100PM-0450PM W	EKLC M173	20
			L161 11181 0800AM-1150AM R	EKLC M127	20
			L162 11182 0800AM-1150AM R	EKLC M173	20
			L171 11183 0100PM-0450PM R	EKLC M127	20
			L172 11184 0100PM-0450PM R	EKLC M173	20
			L191 11185 0100PM-0450PM F	EKLC M127	20
			L192 11186 0100PM-0450PM F	EKLC M173	20
◆ CHEM 1131	5	GENERAL CHEMISTRY 2	PREREQ CHEM 1111 OR EQUIV WITH A GRADE OF C OR HIGHER. STUDENTS MAY NOT RECEIVE CREDIT FOR BOTH CHEM 1131 AND CHEM 1171. EVENING EXAMS AT 7:30 PM ON FEBRUARY 17, MARCH 23 OR APRIL 6, AND APRIL 27.		
			100 0800AM-0850AM MWF	CHEM 140 LR KUCK	256
0 LAB			L110 11188 0100PM-0450PM M	EKLC M126	20
			L112 11189 0100PM-0450PM M	EKLC M172	20
			L120 11190 0800AM-1150AM T	EKLC M126	18
			L122 11191 0800AM-1150AM T	EKLC M172	20
			L130 11192 0100PM-0450PM T	EKLC M126	20
			L132 11193 0100PM-0450PM T	EKLC M172	20
◆ CHEM 1131	0	LAB	L140 11194 0330PM-0420PM T	MUEN E126	20
			0600PM-0850PM T	EKLC M175	
			L150 11195 0100PM-0450PM W	EKLC M126	20
			L152 11196 0100PM-0450PM W	EKLC M172	20
			L160 11197 0800AM-1150AM R	EKLC M126	20
			L162 11198 0800AM-1150AM R	EKLC M172	20
			L164 11199 0800AM-1150AM R	EKLC M125	20
			L170 11200 0100PM-0450PM R	EKLC M126	18

Sections 700-899 are controlled enrollment - see department for eligibility

Core Course Department Course Number Credits Course Title	Sec. Number Call Number Time/Days	Bldg/Room	Instructor	Max. Enrollment
.....	L172 11201 0100PM-0450PM R	EKLC M172		20
.....	L174 11202 0100PM-0450PM R	EKLC M125		20
5 GENERAL CHEMISTRY 2	200 1000AM-1050AM MWF	CHEM 140	JW BIRKS	322
0 LAB	L210 11204 0100PM-0450PM M	EKLC M124		16
.....	L212 11205 0100PM-0450PM M	EKLC M174		20
.....	L214 11206 0100PM-0450PM M	EKLC M175		20
.....	L220 11207 0800AM-1150AM T	EKLC M124		10
.....	L222 11208 0800AM-1150AM T	EKLC M174		20
.....	L224 11209 0800AM-1150AM T	EKLC M175		20
.....	L230 11210 0100PM-0450PM T	EKLC M124		20
.....	L232 11211 0100PM-0450PM T	EKLC M174		20
.....	L234 11212 0100PM-0450PM T	EKLC M175		20
.....	L240 11213 0330PM-0420PM T	EKLC M203		20
.....	..... 0600PM-0850PM T	EKLC M124		20
.....	L250 11214 0100PM-0450PM W	EKLC M124		16
.....	L252 11215 0100PM-0450PM W	EKLC M174		20
.....	L254 11216 0100PM-0450PM W	EKLC M175		20
.....	L256 11217 0100PM-0450PM W	EKLC M125		20
.....	L260 11218 0800AM-1150AM R	EKLC M124		20
.....	L262 11219 0800AM-1150AM R	EKLC M174		20
.....	L264 11220 0800AM-1150AM R	EKLC M175		20
.....	L270 11221 0100PM-0450PM R	EKLC M124		10
.....	L272 11222 0100PM-0450PM R	EKLC M174		10
.....	L274 11223 0100PM-0450PM R	EKLC M175		20
.....	L290 11224 0100PM-0450PM F	EKLC M124		20
.....	L292 11225 0100PM-0450PM F	EKLC M174		20
.....	L294 11226 0100PM-0450PM F	EKLC M175		20
◆ CHEM 1171 6 HONORS GENERAL CHEM 2	..... PREREQ CHEM 1151 WITH A GRADE OF C- OR HIGHER. STUDENTS MAY NOT RECEIVE CREDIT FOR CHEM 1131 AND CHEM 1171. EVENING EXAMS AT 7PM ON FEBRUARY 17, MARCH 16, AND APRIL 20.			
.....	100 1000AM-1050AM MWF	EKLC M203	J FALKE	30
0 LAB	L151 11243 0100PM-0350PM MW	EKLC M273		15
.....	L261 11244 0900AM-1150AM TR	EKLC M273		15
.....	L371 11245 0100PM-0350PM TR	EKLC M273		
CHEM 1211 3 GENERAL CHEM ENGINEERS	..... PREREQS ENROLLMENT IN THE COLLEGE OF ENGINEERING; ONE YEAR OF HIGH SCHOOL CHEMISTRY OR SATISFACTORY PERFORMANCE IN CHEM 1001 OR CHEM 1021; AND HIGH SCHOOL ALGEBRA. NOT RECOMMENDED FOR STUDENTS WITH GRADES BELOW B- IN CHEM 1001 OR 1021. COREQ CHEM 1221. SIMILAR TO CHEM 1111 AND CHEM 1151. STUDENT MUST REGISTER FOR CHEMISTRY LECTURE (CHEM 1211) AND CHEMICAL ENGINEERING LAB (CHEM 1221). PLEASE SEE CHEMICAL ENGINEERING SECTION FOR LAB INFORMATION. EVENING EXAMS AT 7:30PM ON FEB 10, MAR 9, AND APR 13. STUDENT MAY NOT RECEIVE CREDIT FOR MORE THAN ONE OF CHEM 1211, CHEM 1111, OR CHEM 1151.			
.....	001 11248 1000AM-1050AM MWF	CHEM 142		140
CHEM 3311 4 ORGANIC CHEMISTRY 1	..... PREREQ CHEM 1131, 1171, 1211 OR EQUIV. WITH A GRADE OF C- OR HIGHER. COREQ CHEM 3321 OR 3361. EVENING EXAMS AT 7 PM ON FEBRUARY 17, MARCH 16, AND APRIL 20.			
.....	100 1000AM-1050AM MWF	MCDB A2B70		204
0 RECITATION	R121 23210 0800AM-0850AM T	CHEM 270		22
.....	R131 23217 1200PM-1250PM T	DUAN G2B60		22
.....	R132 23215 0500PM-0550PM T	CHEM 145		22
.....	R141 23211 0800AM-0850AM W	CHEM 270		22
.....	R151 23214 1200PM-1250PM W	CHEM 270		25
.....	R152 23216 0500PM-0550PM W	CHEM 145		25
.....	R161 23244 0800AM-0850AM R	EKLC M203		22
.....	R162 23249 0800AM-0850AM R	CHEM 270		22
.....	R171 23246 1200PM-1250PM R	DUAN G2B60		22
CHEM 3321 1 LAB/ORGANIC CHEMISTRY 1	..... PREREQ CHEM 1131 OR 1171, 1211 OR EQUIV WITH A GRADE OF C- OR HIGHER. COREQ CHEM 3351 OR 3311. SIMILAR TO CHEM 3361. STUDENTS MAY RECEIVE CREDIT FOR ONLY ONE OF CHEM 3321 AND 3361.			
.....	111 11250 0100PM-0350PM M	EKLC M1B73		20
.....	121 11251 0900AM-1150AM T	EKLC M1B73		20
.....	122 11252 0900AM-1150AM T	EKLC M1B27		20
.....	131 11253 0100PM-0350PM T	EKLC M1B73		20

Core Course Department Course Number Credits Course Title	Sec. Number Call Number Time/Days	Bldg/Room	Instructor	Max. Enrollment
.....	.....	.....	.....	10
CHEM 4191 3 ENVIRON CHEM/BIOSPHERE	..... PREREQS CHEM 3311-3331 OR 3351-3371 OR INSTRUCTOR CONSENT; BIOCHEMISTRY OR INORGANIC CHEMISTRY STRONGLY RECOMMENDED.			
.....	001 23263 0900AM-0950AM MWF	SD COPLEY		15
CHEM 4431 3 PHYS CHEM/BIOCHEM APPL 2	..... PREREQ CHEM 4411/4511, AND MATH 2400 OR APPM 2350, AND PHYS. 1120 OR 2020. SAME AS CHEM 5431 AND SIMILAR TO CHEM 4531. STUDENTS MAY RECEIVE CREDIT FOR ONLY ONE OF CHEM 4431, 5431 AND 4531.			
.....	001 11290 0930AM-1045AM TR	CLRE 104 A PARDI		28
CHEM 4511 3 PHYSICAL CHEMISTRY 1	..... PREREQS CHEM 3311 OR 3351, MATH 2400 OR APPM 2350, AND PHYS 1110, OR INSTRUCTOR CONSENT. COREQ PHYS 1120. SIMILAR TO CHEM 4411/5411. STUDENTS MAY RECEIVE CREDIT FOR ONLY ONE OF CHEM 4411, 5411 AND 4511.			
.....	001 11291 1100AM-1150AM MWF	HLMS 267 RT SKODJE		52
CHEM 4531 3 PHYSICAL CHEMISTRY 2	..... PREREQS CHEM 4511 OR 4411 AND PHYS 1120 OR 2020. SIMILAR TO CHEM 4431 AND 5431. STUDENTS MAY RECEIVE CREDIT FOR ONLY ONE OF CHEM 4431, 5431 AND 4531.			
.....	001 11292 0900AM-0950AM MWF	JILA AUD WC LINEBERGER		30
CHEM 4541 2 PHYSICAL CHEMISTRY LAB	..... PREREQ CHEM 4411 OR 4511 OR AN EQUIVALENT COURSE IN THERMODYNAMICS.			
.....	001 0100PM-0150PM MWF	JILA AUD WC LINEBERGER		50
0 LAB	L010 11294 0200PM-0450PM M	EKLC M224		10
.....	L020 11295 0900AM-1150AM T	EKLC M224		10
.....	L030 11296 0100PM-0350PM T	EKLC M224		10
.....	L040 11297 0900AM-1150AM R	EKLC M224		10
.....	L050 11298 0100PM-0350PM R	EKLC M224		10
CHEM 4561 3 EXPER PHYSICAL CHEMISTRY	..... PREREQ CHEM 4411 OR 4511 OR EQUIVALENT COURSE IN THERMODYNAMICS. PREREQ OR COREQ CHEM 4431 OR 4531.			
.....	001 0100PM-0150PM MWF	JILA AUD WC LINEBERGER		10
0 LAB	L059 11300 0200PM-0450PM WF	EKLC M224		10
CHEM 4711 3 GENERAL BIOCHEMISTRY 1	..... PREREQ CHEM 3331 OR 3371. SAME AS CHEM 5711. EVENING EXAMS AT 6:00 PM ON FEBRUARY 10, MARCH 9, AND APRIL 13.			
.....	001 11301 1100AM-1215PM TR	HLMS 199 IOTA		94
CHEM 4731 3 GENERAL BIOCHEMISTRY 2	..... PREREQ CHEM 4711. SAME AS CHEM 5731. EVENING EXAMS AT 6:00 PM ON FEBRUARY 10, MARCH 9, AND APRIL 13.			
.....	001 11302 1000AM-1050AM MWF	F A N141 J GOODRICH		140
◆ CHEM 4761 4 BIOCHEMISTRY LABORATORY	..... PREREQ CHEM 4711; CHEM 4731 OR MCDB 3500 HIGHLY RECOMMENDED.			
.....	015 11303 0100PM-0550PM MW	EKLC M225		16
.....	026 11304 0800AM-1250PM TR	EKLC M225		16
.....	037 11305 0100PM-0550PM TR	EKLC M225		16
CHEM 5061 3 ADVN INORGANIC CHEM 2	..... PREREQ GRAD STANDING.			
.....	001 23275 1000AM-1050AM MWF	EKLC M339		15
CHEM 5151 3 ATMOSPHERIC CHEMISTRY	..... PREREQ GRAD STANDING OR INSTRUCTOR CONSENT. SAME AS ATOC 5151.			
.....	001 11344 1100AM-1150AM MWF	EKLC W165 V VAIDA		20
CHEM 5171 3 ELECTROANALYTICAL CHEM	..... PREREQ UNDERGRAD PHYSICAL CHEMISTRY OR INSTRUCTOR CONSENT.			
.....	001 23276 0900AM-0950AM MWF			20
CHEM 5181 3 CHROM/ANALYT SEPARATIONS	..... PREREQ UNDERGRAD PHYSICAL CHEMISTRY OR INSTRUCTOR CONSENT.			
.....	001 11345 1000AM-1050AM MWF	EKLC W165		20
CHEM 5191 3 ENVIRON CHEM BIOSPHERE	..... 23264 0900AM-0950AM MWF	SD COPLEY		5
CHEM 5331 2 ADV SPECTRSCP TCHNQ ORGN	..... PREREQS 1 YEAR ORGANIC CHEMISTRY AND 1 YEAR PHYSICAL CHEMISTRY.			
.....	001 23277 1000AM-1050AM MW	TH KOCH		20
CHEM 5431 3 PHYS CHEM/BIOCHEM APPL 2	..... PREREQS CHEM 5411 AND GRAD STANDING, OR INSTRUCTOR CONSENT. SAME AS CHEM 4431 AND SIMILAR TO CHEM 4531. STUDENTS MAY RECEIVE CREDIT FOR ONLY ONE OF CHEM 4531, 4431 AND 5531.			
.....	001 11346 0930AM-1045AM TR	CLRE 104 A PARDI		3
CHEM 5531 3 STATISTICAL MECHANICS	..... PREREQ UNDERGRAD PHYSICAL CHEMISTRY.			
.....	001 11347 1000AM-1050AM MWF	R PARSON		15

	151	11254	0100PM-0350PM W	EKLC M1B73	20	
	161	11255	0900AM-1150AM R	EKLC M1B73	20	
	171	11256	0100PM-0350PM R	EKLC M1B73	20	
	191	11257	0100PM-0350PM F	EKLC M1B73	20	
CHEM 3331 4			ORGANIC CHEMISTRY 2	PREREQ CHEM 3311 OR 3351 AND CHEM 3321 OR 3361 WITH GRADES OF C- OR HIGHER. PREREQ OR COREQ CHEM 3341 OR 3381. EVENING EXAMS AT 7 PM ON FEBRUARY 17, MARCH 16, AND APRIL 20.		
	100		0900AM-0950AM MWF	EDUC 220 K PETERS	108	
0	RECITATION	R121	23224	0800AM-0850AM T	EKLC M203	17
		R122	23233	0500PM-0550PM M	CHEM 145	20
		R131	23228	1200PM-1250PM T	ECCR 108	17
		R161	23251	0800AM-0850AM R	DUAN G1B35	17
		R162	23253	0800AM-0850AM R	DUAN G1B27	17
		R171	23254	1200PM-1250PM R		20
4	ORGANIC CHEMISTRY 2	200		1100AM-1150AM MWF	CHEM 142 K PETERS	179
0	RECITATION	R221	23227	0800AM-0850AM T	CHEM 133	20
		R231	23229	1200PM-1250PM T	EDUC 132	20
		R232	23262	0500PM-0550PM T	CHEM 131	20
		R241	23231	0800AM-0850AM W	CHEM 133	20
		R251	23234	1200PM-1250PM W	DUAN G1B35	20
		R252	23235	0500PM-0550PM W	EKLC M203	20
		R261	23260	0800AM-0850AM R	CHEM 131	20
		R262	23258	0800AM-0850AM R	CHEM 133	19
		R271	23257	1200PM-1250PM R	EDUC 132	20
CHEM 3341 1			LAB/ORGANIC CHEMISTRY 2	PREREQ CHEM 3321 OR 3361 WITH A GRADE OF C- OR HIGHER. COREQ CHEM 3331 OR 3371.		
	111	11260	0100PM-0350PM M	EKLC M1B27	20	
	121	11261	0900AM-1150AM T	EKLC M1B27	20	
	131	11262	0200PM-0450PM T	EKLC M1B27	20	
	132	11263	0100PM-0350PM T	EKLC M1B25	20	
	133	11264	0200PM-0450PM T	EKLC M1B72	20	
	151	11265	0200PM-0450PM W	EKLC M1B25	20	
	161	11266	0900AM-1150AM R	EKLC M1B27	20	
	191	11267	0100PM-0350PM F	EKLC M1B25	20	
	211	11268	0100PM-0350PM M	EKLC M1B25	20	
	221	11269	0900AM-1150AM T	EKLC M1B25	20	
	251	11270	0100PM-0350PM W	EKLC M1B27	20	
	261	11271	0900AM-1150AM R	EKLC M1B25	20	
	271	11272	0100PM-0350PM R	EKLC M1B25	20	
	272	11273	0100PM-0350PM R	EKLC M1B27	20	
	273	11274	0200PM-0450PM R	EKLC M1B72	20	
	291	11275	0100PM-0350PM F	EKLC M1B72	20	
	292	11276	0100PM-0350PM F	EKLC M1B72	20	
CHEM 3371 4			ORG CHEM 2/CHEM/BIOCHEM MAJORS	PREREQ CHEM 3351 OR 3311 AND CHEM 3361 OR 3321 WITH GRADES OF C- OR HIGHER; PREREQ OR COREQ CHEM 3381 OR 3341. SIMILAR TO CHEM 3331. EVENING EXAMS AT 7:00 PM ON FEBRUARY 17, MARCH 16, AND APRIL 20.		
	001		0900AM-0950AM MWF	DUAN G131 J. MICH	46	
0	RECITATION	R121	11278	0800AM-0850AM T	CHEM 131	20
		R151	11279	1200PM-1250PM W	DUAN G1B39	23
CHEM 3381 2			ORGANIC CHEM 2 LAB/MAJOR	PREREQ CHEM 3361 OR 3321 AND 3341 WITH GRADES OF C- OR HIGHER. PREREQ OR COREQ CHEM 3371 OR 3331.		
	111	11280	0100PM-0350PM MW	EKLC M1B72	20	
	261	11281	0900AM-1150AM TR	EKLC M1B72	20	
CHEM 4021 3			INORGANIC LABORATORY	PREREQ CHEM 4011.		
	010		1200PM-1250PM R	CHEM 100C MC DUBOIS	10	
0	LAB	L011	11283	0800AM-1050AM TR	EKLC M272	10
◆ CHEM 4181 4			INSTRUMENTAL ANALYSIS	PREREQ CHEM 4411 OR 4511.		
	010		1100AM-1150AM MWF	CHEM 270 KL ROWLEN	30	
0	LAB	L011	11287	1200PM-0550PM T	EKLC M272	10
		L012	11288	1200PM-0550PM R	EKLC M272	10
1	0		LAB L013 - 11289	0100PM-0350PM MW	EKLC M272	

◆ Indicates an arts and sciences core course.

CHEM 5561 3			METH MOLECULAR BIOPHYS	PREREQ 1 YEAR PHYSICAL CHEMISTRY, OR QUANTUM MECHANICS AND GRADUATE STANDING, OR INSTRUCTOR CONSENT.	
	001	23278	0200PM-0315PM TR	CHEM 270 J FALKE	30
CHEM 5571 3			SURFACE SCIENCE	PREREQS UNDERGRAD PHYSICAL CHEMISTRY AND GRAD STANDING, OR INSTRUCTOR CONSENT.	
	001	23279	1000AM-1050AM MWF	CHEM 131 SM GEORGE	20
CHEM 5591 3			ADVN MOLEC SPECTROSCOPY	PREREQS TWO SEMESTERS OF PHYSICAL CHEMISTRY AND GRAD STANDING, OR INSTRUCTOR CONSENT.	
	001	11348	0900AM-0950AM MWF	EKLC M203 DM JONAS	20
CHEM 5711 3			GENERAL BIOCHEMISTRY 1	PREREQS 1 YR ORGANIC CHEMISTRY AND GRAD STANDING. SAME AS CHEM 4711. EVENING EXAMS AT 6PM ON FEBRUARY 10, MARCH 9, AND APRIL 13.	
	001	11350	1100AM-1215PM TR	HLMS 199 IOTA	5
CHEM 5731 3			GENERAL BIOCHEMISTRY 2	PREREQS CHEM 5711 AND GRAD STANDING, OR INSTRUCTOR CONSENT. SAME AS CHEM 4731. EVENING EXAMS AT 6PM ON FEBRUARY 10, MARCH 9, AND APRIL 13.	
	001	11351	1000AM-1050AM MWF	FA N141 J GOODRICH	10
CHEM 5781 5			ADVN GEN BIOCHEMISTRY 2	PREREQ CHEM 5771 OR INSTRUCTOR CONSENT.	
	001	11352	0900AM-1050AM MWF		20
CHEM 6001 1			SEM-INORGANIC CHEMISTRY	PREREQ GRAD STANDING OR INSTRUCTOR CONSENT.	
	001	11353	0400PM-0450PM R		25
CHEM 6101 1			SEM-ANALYTICAL CHEMISTRY	SEE DEPT	
	001	11356	0400PM-0450PM M		15
CHEM 6301 1			SEM-ORGANIC CHEMISTRY	SEE DEPT	
	001	11358	0400PM-0450PM M		10
CHEM 6311 3			SP TPC-SYN ORGANIC CHEM	PREREQS CHEM 5311 AND GRAD STANDING OR INSTRUCTOR CONSENT.	
	001	11359	0900AM-0950AM MWF	EKLC W165 RL HALCOMB	18
CHEM 6321 2			SP TPC-PHYS ORGANIC CHEM	PREREQ CHEM 5321 AND GRAD STANDING, OR INSTRUCTOR CONSENT.	
	001	23282	1100AM-1150AM MW	EKLC W166	20
CHEM 6731 3-6			ADVANCED BIOCHEM	PREREQS 1 YR BIOCHEMISTRY, GRAD STANDING AND INSTRUCTOR CONSENT. ADDL TIME MAY BE REQUIRED OUTSIDE CLASS.	
	001	11360	1000AM-1050AM MWF	SEE DEPT NG AHN	10
CHEM 6801 0			DEPARTMENTAL RESRCH SEM		
	001	11361	0400PM-0550PM M-F	CHEM 142	109

## Classics

MCDB A1B43 through 11/99 then Humanities 340 (303-492-6257)

INDEPENDENT STUDY COURSE WORK IS AVAILABLE. PLEASE CONSULT THE DEPARTMENT OFFICE FOR FURTHER INFORMATION. GRADUATE STUDENTS NEEDING TO REGISTER FOR MASTER'S THESIS, MASTER'S DEGREE CANDIDATE, OR DOCTORAL THESIS, PLEASE CONSULT THE DEPARTMENT FOR FURTHER INFORMATION.

### I. General Classics

◆ CLAS 1120 3			MSTPC/ROMAN LIT TRANSLAT	001 22714	0930AM-1045AM TR	HLMS 241	JB CHURCHILL	45
◆ CLAS 2020 3			SCI IN ANCIENT WRLD: HONR	880	0930AM-1045AM TR	LIBR N424A	EC KOPFF	15
CLAS 3820 3			GRK/RMN ANTIQUITY MUSIC				SAME AS HUMN 3820.	
	001	22749	1100AM-1215PM TR			HUMN 1B90	EE SCHUTRUMPF	25
◆ CLAS 4120 3			GREEK AND ROMAN TRAGEDY				SAME AS CLAS 5120.	
	001	11752	1200PM-1250PM MWF			HUMN 125	Z BILES	40
CLAS 5120 3			GREEK AND ROMAN TRAGEDY				SAME AS CLAS 4120.	
	001	11773	1200PM-1250PM MWF			HUMN 125	Z BILES	5
CLAS 5810 3			PHILOSOPHY OF ARISTOTLE	001 23101	1230PM-0145PM TR	HLMS 177	C SHIELDS	5

### II. Ancient History

◆ CLAS 1051 3			WORLD OF ANCIENT GREEKS				SAME AS HIST 1051.	
	001	22881	0930AM-1045AM TR			HUMN 1B50	RL HOHLFELDER	179
◆ CLAS 1061 3			RISE/FALL ANCIENT ROME				SAME AS HIST 1061.	
	001	11740	1230PM-0145PM TR			CHEM 142	RL HOHLFELDER	179
CLAS 4091 3			THE ROMAN EMPIRE				SAME AS CLAS 5091 AND HIST 4091.	
	001	11751	1100AM-1150AM MWF			HUMN 135	NE LENSKI	68

Core Course Department	Course Number	Credits	Course Title	Sec. Number	Call Number	Time/Days	Bldg/Room	Instructor	Max. Enrollment
CLAS 5091	3	THE ROMAN EMPIRE	001	11772	1100AM-1150AM MWF	HUMN 135	NE LENSKI	10	
CLAS 7012	3	SEM-LITERARY CRITICISM	001	11801	0330PM-0445PM TR	HALE 235	EE SCHUTRUMPF	15	

### III. Greek

STUDENTS WILL NOT RECEIVE CREDIT FOR A LOWER LEVEL COURSE IN FOREIGN LANGUAGE INSTRUCTION TAKEN AFTER CREDIT HAS BEEN GIVEN FOR A HIGHER LEVEL COURSE IN THE SAME LANGUAGE SEQUENCE. FOR EXAMPLE, STUDENTS WILL NOT RECEIVE CREDIT FOR CLAS 1013 AFTER THEY HAVE PASSED CLAS 1023.

◆ CLAS 1023	4	BEGIN CLASSICAL GREEK 2	001	11735	1000AM-1050AM MTRF	HUMN 160	Z BILES	18
CLAS 3123	3	INTERMED CLASS GREEK 2	001	11747	1000AM-1050AM MWF	HALE 235	S. PRINCE	15
CLAS 4023	3	TPC-ARISTOPHANES	001	11749	0330PM-0445PM TR	HUMN 160	JB CHURCHILL	5
CLAS 5023	3	TPC-ARISTOPHANES	001	11770	0330PM-0445PM TR	HUMN 160	JB CHURCHILL	10

### IV. Latin

STUDENTS WILL NOT RECEIVE CREDIT FOR A LOWER LEVEL COURSE IN FOREIGN LANGUAGE INSTRUCTION TAKEN AFTER CREDIT HAS BEEN GIVEN FOR A HIGHER LEVEL COURSE IN THE SAME LANGUAGE SEQUENCE. FOR EXAMPLE, STUDENTS WILL NOT RECEIVE CREDIT FOR CLAS 1014 AFTER THEY HAVE PASSED CLAS 2114.

◆ CLAS 1014	4	BEGINNING LATIN 1	001	11734	0900AM-0950AM MTRF	HUMN 190	* UNASSIGNED	30
			800		1100AM-1150AM MTRF	HUMN 160	R JESSUP	17
◆ CLAS 1024	4	BEGINNING LATIN 2	001	11736	0900AM-0950AM MTRF	HUMN 186	* UNASSIGNED	25
			002	11737	1000AM-1050AM MTRF	HUMN 186	* UNASSIGNED	25
			003	11738	1100AM-1150AM MTRF	HUMN 186	BA HILL	24
◆ CLAS 2114	4	INTERMEDIATE LATIN 1	001	11744	1100AM-1150AM MTRF	HUMN 145	* UNASSIGNED	22
CLAS 2124	4	INTERMEDIATE LATIN 2	001	11745	0100PM-0150PM MTRF	HUMN 186	Z BILES	18
CLAS 3014	3	INTRO LATIN PROSE-CICERO	001	11746	0800AM-0915AM TR	HALE 235	C SHIELDS	15
CLAS 4094	3	SURVEY OF LATIN LIT	001	23037	0200PM-0250PM MWF	HUMN 370	PE KNOX	10
CLAS 5094	3	SURVEY OF LATIN LIT	001	23038	0200PM-0250PM MWF	HUMN 370	PE KNOX	10
CLAS 6004	3	GRAD RDG-TACITUS	001	22770	0400PM-0515PM MW	HUMN 160	NE LENSKI	15

### V. Art and Archaeology

◆ CLAS 1019	3	INTRO ROMAN ART/ARCH	001	22715	1100AM-1215PM TR	HUMN 250	D. CONLIN	63
CLAS 4119	3	ROMAN SCULPTURE	001	23529	0200PM-0315PM TR	F A N185	D. CONLIN	25
CLAS 5119	3	ROMAN SCULPTURE	001	23531	0200PM-0315PM TR	F A N185	D. CONLIN	25

### Communication

Hellems 94 (303-492-7306)

TO ENSURE CLASS ENROLLMENT, STUDENTS MUST ATTEND BY THE THIRD CLASS SESSION. THOSE STUDENTS WHO DO NOT MAY BE ADMINISTRATIVELY DROPPED. INDEPENDENT STUDY WORK IS AVAILABLE AND CAN BE PURSUED BY CONSULTING THE DEPARTMENT OFFICE. GRADUATE STUDENTS NEEDING TO REGISTER FOR MASTER'S THESIS, MASTER'S DEGREE CANDIDATE, OR DOCTORAL THESIS, PLEASE CONSULT THE DEPARTMENT FOR FURTHER INFORMATION. COURSES NUMBERED 6000 AND ABOVE ARE RESTRICTED TO GRADUATE STUDENTS.

COMM 1300	3	PUBLIC SPEAKING	001	11859	0800AM-0850AM MWF	HLMS 85		20
			002	11860	0900AM-0950AM MWF	HLMS 85		20
			003	11861	1000AM-1050AM MWF	HLMS 85		20

Core Course Department	Course Number	Credits	Course Title	Sec. Number	Call Number	Time/Days	Bldg/Room	Instructor	Max. Enrollment
SEM-FUNCTIONS-CONFLICT	001	11921	1000AM-1050AM MWF	HLMS 185	AL SPRADLIN	25			
SEM-INTERVIEWING	002	11922	1100AM-1215PM TR	HLMS 193	BC TAYLOR	25			
SEM-COMM IN JUSTICE SYST	003	22690	0300PM-1030PM M	HLMS 255	K TRACY	20			
COMM 4400 3	SEM CODE-NONVRB DIM COMM	001	11925	0930AM-1045AM TR	HALE 240	SE JONES	25		
COMM 4510 3	SEM-INTERPERSONAL COMM	001	11926	1100AM-1150AM MWF	HLMS 237	AR TREES	25		
		002	11927	0200PM-0315PM TR	HLMS 285	JP ELVINS	25		
		003	23811	0930AM-1045AM TR	HLMS 185	JP ELVINS	25		
COMM 4600 3	SEM-SELECTED TOPICS	001	22731	0900AM-0950AM MWF	HLMS 285	MH JACKSON	25		
		002	22732	0200PM-0315PM TR	HLMS 237		25		
		003	22733	0330PM-0445PM TR	HLMS 181		25		
		004	22734	1100AM-1215PM TR	ENV D 122	SA DEETZ	20		
COMM 4930 1-6	SENIOR INTERNSHIP	808	TBA	0930AM-1045AM TR	HLMS 193	EV TOMPKINS	25		
		815	TBA			SE JONES	35		
						MH JACKSON	35		
COMM 5210 3	COMMUNICATION THEORY	001	22695	0600PM-0830PM W	HLMS 85	RT CRAIG	23		
COMM 5220 3	FUNCTONS OF COMM SEMINAR	001	22692	0300PM-0530PM M	HLMS 255	K TRACY	5		
COMM 5600 3	SEM-ORGANIZATNAL COMMUN	001	22735	1100AM-1215PM TR	ENV D 122	SA DEETZ	5		
COMM 6200 3	SEM-SELECTED TOPICS	001	11994	0330PM-0600PM T	HLMS 85	S FOSS	20		
		002	11995	0330PM-0600PM R	HLMS 85	BC TAYLOR	15		
		003	22696	0630PM-0900PM T	HLMS 85	CH WHITE	20		
COMM 6300 3	ADV READINGS IN ORG COMM	001	22736	0930AM-1200PM T	HLMS 85	BJ ALLEN	20		

### Comparative Literature

Ketchum 233 (303-492-5561)

COML 6970 3	COLLOQUIUM IN COML	001	22771	0200PM-0450PM W	KTCH 231	P GORDON	12
-------------	--------------------	-----	-------	-----------------	----------	----------	----

### Dance

Theatre C132 (303-492-7355)

INDEPENDENT STUDY COURSE WORK IS AVAILABLE. PLEASE CONSULT THE DEPARTMENT OFFICE FOR FURTHER INFORMATION. GRADUATE STUDENTS NEEDING TO REGISTER FOR MASTER'S THESIS, MASTER'S DEGREE CANDIDATE, PLEASE CONSULT THE DEPARTMENT OFFICE FOR FURTHER INFORMATION. THIS DEPARTMENT USES RESEQUENCED WAIT LISTS. (SEE "WAIT LISTS" IN THE FRONT OF THIS SCHEDULE.) SELECTED COURSES IN THIS DEPARTMENT HAVE A COURSE FEE OF \$15-35 (SUBJECT TO CHANGE) FOR SPECIALIZED SUPPLIES AND EQUIPMENT. REFER TO THE TUITION AND FEES SECTION OF THIS HANDBOOK.

### I. Nonmajor Technique

DNCE 1000 2	BEG. MODERN DANCE	001	13057	1200PM-0130PM TR	CARL E012		40
		002	13058	0145PM-0315PM TR	THTR W350		40
DNCE 1100 1	BEGINNING BALLET	001	13060	0145PM-0245PM TR	THTR W150		40
DNCE 1120 1	BEGIN BALLET W/EXPERIENCE	001	13061	0300PM-0400PM TR	THTR W150		40
DNCE 1160 1	DNCE TECH/RECITATION DANCE FORM	001	13062	1200PM-0100PM MW	CARL E012	L WILLIAMS	24
DNCE 1200 1	BEGINNING JAZZ DANCE	001	13063	0830AM-0930AM MW	CARL E012		40
DNCE 1220 1	BEGIN JAZZ DANCE W/EXPER	001	13066	0830AM-0930AM MW	THTR W350		30
DNCE 2040 2	INTRMED/ADVNC MODRN DNCE	001	13071	0145PM-0315PM MWF	THTR W350	M SPENCER	30
DNCE 2140 1	LOW INTERMEDIATE BALLET	001	13072	0330PM-0445PM MW	THTR W350		30
DNCE 2240 1	INTERMEDIATE JAZZ	001					





	004	11862	1100AM-1150AM MWF	HLMS 85	20		
	005	11863	1200PM-1250PM MWF	HLMS 211	20		
	006	11864	0100PM-0150PM MWF	HLMS 285	20		
	007	11865	0200PM-0250PM MWF	HLMS 85	20		
	008	11866	0300PM-0350PM MWF	HLMS 85	20		
	009	11867	0800AM-0915AM TR	HLMS 85	20		
	010	11868	1230PM-0145PM TR	HLMS 85	20		
	011	11869	0200PM-0315PM TR	HLMS 85	20		
	012	22636	0330PM-0445PM TR	HLMS 85	20		
COMM 1600 3	INTERACTION SKILLS	001	11870	0800AM-0850AM MWF	HUMN 125	25	
		002	11871	1000AM-1050AM MWF	HLMS 247	25	
		003	11872	1200PM-1250PM MWF	ECON 13	25	
		004	11873	0100PM-0150PM MWF	CHEM 145	25	
		005	11874	0200PM-0250PM MWF	HLMS 193	25	
		006	11875	0300PM-0350PM MWF	HLMS 193	25	
		007	11876	0800AM-0915AM TR	HLMS 267	25	
		008	11877	0200PM-0315PM TR	HALE 240	25	
		009	11878	1230PM-0145PM TR	HALE 240	25	
		010	11879	0330PM-0445PM TR	HLMS 193	25	
		011	22637	0900AM-0950AM MWF	HLMS 185	25	
◆ COMM 2210 3	PERSPECTIVES HUMAN COMM	010	0900AM-0950AM MWF	HUMN 150	BD DANIELL	125	
	0 RECITATION	R011	11881	0100PM-0150PM F	HUMN 125	25	
		R012	11882	1200PM-1250PM F	HLMS 263	25	
		R013	11883	0100PM-0150PM F	HLMS 263	25	
		R014	11884	0200PM-0250PM F	HLMS 263	25	
		R015	11885	0300PM-0350PM F	HLMS 263	25	
COMM 2310 3	PRIN/PRAC ARGUMENTATION			PREREQ COMM 1300. SIMILAR TO COMM 3200. OPEN TO STUDENTS WITH AT LEAST 27 PREDICTED CUM HOURS.			
		001	11888	1000AM-1050AM MWF	HLMS 285	24	
		002	11889	1100AM-1150AM MWF	HLMS 285	24	
		003	11890	1200PM-1250PM MWF	HLMS 285	24	
		004	11891	0300PM-0350PM MWF	HLMS 285	24	
		005	22640	0800AM-0915AM TR	HLMS 193	24	
		006	22641	1100AM-1215PM TR	RAMY N1B31	24	
◆ COMM 2400 3	COMMUNICATION/SOCIETY	001	11892	1000AM-1050AM MWF	HUMN 150	K TRACY	150
COMM 2500 3	INTERPERSONAL COMM	001	22767	1000AM-1050AM MWF	HLMS 251	AR TREES	25
		002	22768	1200PM-1250PM MWF	HLMS 251		25
		003	11896	1100AM-1215PM TR	HLMS 263		25
		004	11897	0800AM-0915AM TR	CLRE 208		25
COMM 2600 3	ORGANIZATIONAL COMM	001	11900	0900AM-0950AM MWF	HLMS 211		25
		002	22764	1100AM-1150AM MWF	HLMS 251		25
		003	11902	0930AM-1045AM TR	HLMS 285		25
		004	11903	0800AM-0915AM TR	HALE 240		25
◆ COMM 3100 3	CURR ISSUES-COMM/SOCIETY			RECOMMENDED PREREQ COMM 2310. RESTRICTED TO JRS/SRS.			
		001	11905	0800AM-0850AM MWF	HLMS 285	AL SPRADLIN	25
		002	11906	1100AM-1150AM MWF	CLRE 208	BD DANIELL	25
		003	11907	1100AM-1215PM TR	HLMS 251	JP ELVINS	25
		004	11908	1230PM-0145PM TR	HLMS 251	EV TOMPKINS	25
		005	11909	0200PM-0315PM TR	HLMS 251	EV TOMPKINS	25
		006	23333	1230PM-0145PM TR	HLMS 285	SE JONES	25
COMM 3210 3	HUMAN COMM THEORY			RECOMMENDED PREREQ COMM 2210. RESTRICTED TO JRS/SRS.			
		010		1100AM-1150AM MW	HUMN 250	SA DEETZ	75
	0 RECITATION	R011	11912	1200PM-1250PM F	ECCR 139		25
		R012	11913	0100PM-0150PM F	ECCR 139		25
		R013	11914	0200PM-0250PM F	ECCR 139		25
COMM 3250 3	EMPIRICAL RESRCH METHODS			RECOMMENDED COMM 2310 AND 3210. RESTRICTED TO JRS/SRS.			
		001	11915	1100AM-1215PM TR	HLMS 285	CH WHITE	25
COMM 4000 3	TPC-CROSS-CULTURAL COMM	001	22769	1230PM-0145PM TR	HUMN 250	JP JACKSON	75
COMM 4220 3				PREREQS PREREQ COMM 3210 AND/OR 3300. RESTRICTED TO JRS/SRS.			

◆ Indicates an arts and sciences core course.



				001	13073	0830AM-0945AM TR	THTR W350	30
DNCE 2510 2	AFRICAN AMERICAN DANCE 2					SAME AS BLST 2410. ACCOMPANIST FEE: \$35. MUST BE TAKEN FOR CREDIT. ALSO SEE DNCE 4919.		
				001	13075	0800AM-0930AM MW	THTR W150 L WILLIAMS	40
				002	13076	0330PM-0500PM MW	THTR W150 L WILLIAMS	40
DNCE 3160 1	INTERMEDIATE BALLET					AUDITION NOV 2, 12-1:30. THTR W150, OR ATTEND CLASS JAN 18 FOR AUDITION INFORMATION. ACCOMPANIST FEE: \$30.		
				801		1200PM-0130PM TR	THTR W150 H R HAIG	30
DNCE 4180 1	ADVANCED BALLET					AUDITION NOV 1, 12-1:30. THTR W150, OR ATTEND CLASS JAN 19 FOR AUDITION INFORMATION. ACCOMPANIST FEE: \$30.		
				801		1200PM-0130PM MW	THTR W150 H R HAIG	30

### II. Major Technique

ALL MAJOR TECHNIQUE COURSES ARE CONTROLLED ENROLLMENT. PLEASE SEE THE DEPARTMENT OFFICE FOR ELIGIBILITY.

DNCE 2021 2	BEGINNING MOD DNCE/MAJORS					MAJORS AND INTERESTED STUDENTS MUST ATTEND CLASS JANUARY 18, THTR W150. ACCOMPANIST FEE: \$30.		
				801		1000AM-1130AM M-F	THTR W150	20
DNCE 3041 2	INTERMED MOD DNCE/MAJORS					MAJORS AND INTERESTED STUDENTS MUST ATTEND CLASS JANUARY 18, THTR W150. ACCOMPANIST FEE: \$30.		
				801		1000AM-1130AM M-F	THTR W350	20
DNCE 4061 2	ADV MOD DNCE FOR MAJORS					MAJORS AND INTERESTED STUDENTS MUST ATTEND CLASS JANUARY 18, THTR W150. ACCOMPANIST FEE: \$30.		
				801		1000AM-1130AM M-F	CARLE012	20
DNCE 5001 2	MODRN DNCE/GRAD STUDENTS					MAJORS AND INTERESTED STUDENTS MUST ATTEND CLASS JANUARY 18, THTR W150. ACCOMPANIST FEE: \$30. RESTRICTED TO GRAD STUDENTS.		
				801		1000AM-1130AM M-F	CARLE012	15
DNCE 5101 1	INTERMEDIATE GRAD BALLET					ACCOMPANIST FEE: \$30. RESTRICTED TO GRAD STUDENTS.		
				801		1200PM-0130PM TR	THTR W150 H R HAIG	10
DNCE 6101 1	ADVANCED GRAD BALLET					ACCOMPANIST FEE: \$30. RESTRICTED TO GRAD STUDENTS.		
				801		1200PM-0130PM MW	THTR W150 H R HAIG	10

### III. Production

DNCE 2022 1	DANCE PRODUCTION 2	001	13070	1200PM-0150PM F	THTR W150	RJ SHANNON	25
-------------	--------------------	-----	-------	-----------------	-----------	------------	----

### IV. Composition

DNCE 2013 2	DANCE IMPROVISATION	010		1200PM-1225PM MW	THTR W350	TR HANKIN	25
	0 LAB	L011	13068	1225PM-0140PM MW	THTR W350	TR HANKIN	25
DNCE 3043 3	INTRMED DNCE COMPOSITION			PREREQS DNCE 2021 AND 2033.			
		001	13089	0330PM-0500PM MW	THTR W325	NL SPANIER	10
DNCE 4053 3	ADVANCE DNCE COMPOSITION			SAME AS DNCE 5053.			
		001	22525	0145PM-0315PM MW	THTR W325	NL SPANIER	10
DNCE 5053 3	ADVANCE DNCE COMPOSITION			SAME AS DNCE 4053.			
		001	22526	0145PM-0315PM MW	THTR W325	NL SPANIER	10

### V. Music

DNCE 5054 3	WEST AFRICAN MUSIC/DANCE	801		0800AM-1045AM R	MUS C112	JK GALM	15
						L WILLIAMS	
DNCE 5064 3	MUSIC AND DANCE GRAD SEM	001	22527	0415PM-0530PM TR	THTR W325	M VARGAS	10

### VI. Education

DNCE 6056 2	DANCE ADMINISTRATION					RESTRICTED TO GRADUATE STUDENTS.			
				001	22529	1200PM-0150PM F	THTR W305	NM DIACHENKO	10

Core Course  
Department  
Course Number  
Credits  
Course Title

Sec. Number  
Call Number  
Time/Days

Blgd/Rm

Instructor

Max.  
Enrollment

## VII. Performance

ALL PERFORMANCE COURSES ARE CONTROLLED ENROLLMENT. PLEASE SEE DEPARTMENT OFFICE FOR ELIGIBILITY.

DNCE 4038	3	DANCE REPERTORY	SAME AS DNCE 5038. ENROLLMENT BY AUDITION ONLY. ATTEND CLASS JANUARY 18 TO AUDITION. ADDL TIME REQUIRED OUTSIDE CLASS.	801	1200PM-0130PM TR	THTR W350	N CRANBOURNE	20
DNCE 4128	2	POINTE AND VARIATION	SAME AS DNCE 5128. ENROLLMENT BY AUDITION ONLY. ATTEND CLASS JANUARY 19 TO AUDITION. ACCOMPANIST FEE: \$30.	810	0200PM-0300PM F	THTR W305	H R HAIG	10
	0	STUDIO		S811	0145PM-0315PM MW	THTR W150	H R HAIG	10
DNCE 5038	3	DANCE REPERTORY	SAME AS DNCE 4038. ENROLLMENT BY AUDITION ONLY. ATTEND CLASS JANUARY 18 TO AUDITION. ADDL TIME REQUIRED OUTSIDE CLASS.	801	1200PM-0130PM TR	THTR W350	N CRANBOURNE	20
DNCE 5048	3	TOURING DANCE ENSEMBLE	ADDITIONAL HOURS WILL BE REQUIRED FOR TOURING.	801	0330PM-0500PM TR	THTR W350	WD CAPPS	3
DNCE 5128	2	POINTE AND VARIATION	SAME AS DNCE 4128. ENROLLMENT BY AUDITION ONLY. ATTEND CLASS JANUARY 19 TO AUDITION. ACCOMPANIST FEE: \$30.	810	0200PM-0300PM F	THTR W305	H R HAIG	10
	0	STUDIO		S811	0145PM-0315PM MW	THTR W150	H R HAIG	10

## VIII. Philosophy

DNCE 3029	3	LOOKING AT DANCE	001 13087 0200PM-0315PM TR	THTR W305	WD CAPPS	30
DNCE 4919	1	PRC-BEGINNG SPANISH DANC	001 23910 0415PM-0515PM TR	THTR W150		25
		PRC-DANCE: HIP HOP	002 23911 0830AM-0930AM TR	THTR W150	LT SOUTHALL	30

## East Asian Languages and Literatures

McKenna 16 through 12/99 then Humanities 240 (303-492-6639)

STUDENTS MUST ACHIEVE A GRADE OF C- OR BETTER TO PROGRESS TO THE NEXT LEVEL OF A LANGUAGE COURSE. STUDENTS WILL NOT RECEIVE CREDIT FOR A LOWER LEVEL COURSE IN FOREIGN LANGUAGE INSTRUCTION TAKEN AFTER CREDIT HAS BEEN GIVEN FOR A HIGHER LEVEL COURSE IN THE SAME LANGUAGE SEQUENCE. FOR EXAMPLE, STUDENTS WILL NOT RECEIVE CREDIT FOR CHIN 1010 AFTER THEY HAVE PASSED CHIN 2110. INDEPENDENT STUDY COURSE WORK IS AVAILABLE. PLEASE CONSULT THE DEPARTMENT OFFICE FOR FURTHER INFORMATION. SELECTED COURSES IN THIS DEPARTMENT HAVE A COURSE FEE OF \$20 (SUBJECT TO CHANGE) IN SUPPORT OF ALTEC. REFER TO THE TUITION AND FEES SECTION OF THIS HANDBOOK.

## I. Chinese

◆ CHIN 1020	5	BEGINNING CHINESE 2	PREREQ CHIN 1010 OR EQUIV. COURSE FEE: \$20.	001 11676 0900AM-0950AM M-F	HUMN 335	FY CHAO	16
				002 11677 1000AM-1050AM M-F	HUMN 335	FY CHAO	16
				003 11678 1100AM-1150AM M-F	HUMN 335	FY CHAO	16
CHIN 2120	5	INTERMED CHINESE 2	PREREQ CHIN 2110 OR EQUIV. COURSE FEE: \$20.	001 11679 1000AM-1050AM M-F	HUMN 145	ML ZHOU	15
				002 11680 0100PM-0150PM M-F	HUMN 145	ML ZHOU	15
CHIN 3120	5	ADVANCED CHINESE 2	PREREQ CHIN 3110 OR EQUIV.	001 11683 0900AM-0950AM M-F	HUMN 160	FY CHAO	18
CHIN 4120	3	ADV RDGS/SIMODRN CHINESE 2	PREREQ CHIN 4110 OR INSTRUCTOR CONSENT.	001 11685 1200PM-1250PM MWF	HUMN 335	ML ZHOU	13
CHIN 4220	4	RDGS-CLASSICAL CHINESE	PREREQ CHIN 4210 OR INSTRUCTOR CONSENT.	001 11686 1100AM-1150AM MTWF	CHEM 145	K KOFFORD	18
CHIN 4300	3	OPN TPS: RDGS/CHIN LIT	PREREQ INSTRUCTOR CONSENT.	801 0330PM-0445PM TR	CLRE 212	MK SPRING	10
				0500PM-0650PM M	GUGG 205		
CHIN 5010	3	SINOLOGICAL METHODS	PREREQ CHIN 4220 OR EQUIV.	001 11696 0200PM-0250PM MWF	HUMN 335	VB CASS	15
CHIN 5110	3	HISTORY OF SINOLOGY	001 22950 0300PM-0530PM M	HUMN 245	PW KROLL	15	
CHIN 5430	3	MEDIEVAL THOUGHT/RELIGION	001 22951 0330PM-0600PM R	HUMN 245	TF KLEEMAN	20	

Core Course  
Department  
Course Number  
Credits  
Course Title

Sec. Number  
Call Number  
Time/Days

Blgd/Rm

Instructor

Max.  
Enrollment

## V. Japanese Courses In English

JPNS 2441	3	FILM AND JAPANESE CULTURE	COURSE FEE: \$20.	001 17690 0200PM-0315PM TR	HUMN 190	SB SNYDER	30
				0600PM-0750PM W	HUMN 190		
JPNS 3441	3	LANG/JAPANESE SOCIETY	PREREQ JPNS 2120.	001 17693 0330PM-0445PM TR	HUMN 1B90	K TAKAHARA	33
				001 22551 0300PM-0415PM MW	HUMN 370	JP KEHLEN	20

## Economics - Economics 212 (303-492-6394)

THIS DEPARTMENT PRIMARILY USES RESEQUENCED WAIT LISTS. (SEE "WAIT LISTS" IN THE FRONT OF THIS SCHEDULE.) ALL RECITATIONS BEGIN AFTER THE FIRST LECTURE MEETING. INDEPENDENT STUDY COURSE WORK IS AVAILABLE. PLEASE CONSULT THE DEPARTMENT OFFICE FOR FURTHER INFORMATION. GRADUATE STUDENTS NEEDING TO REGISTER FOR MASTER'S THESIS, MASTER'S DEGREE CANDIDATE, OR DOCTORAL THESIS, PLEASE CONSULT THE DEPARTMENT OFFICE FOR FURTHER INFORMATION. GRADUATE STANDING IS REQUIRED FOR ALL GRADUATE LEVEL COURSES. ALL UNDERGRADUATE (1000-4999) COURSES HAVE A COURSE FEE OF \$2 (SUBJECT TO CHANGE).

◆ ECON 1078	3	MATH TOOLS FOR ECON 1	001 13553 1200PM-1250PM MWF	HUMN 1B80	60		
			002 13554 1200PM-1250PM MWF	ENV D 120	60		
			003 23131 1200PM-1250PM MWF	HUMN 135	60		
ECON 1088	3	MATH TOOLS FOR ECON 2	PREREQ ECON 1078 OR INSTRUCTOR CONSENT. SIMILAR TO MATH 1080, 1090, 1100.	001 13555 0200PM-0250PM MWF	HLMS 252	60	
			002 13556 0200PM-0250PM MWF	HUMN 135	60		
			003 23369 0300PM-0350PM MWF	CLRE 207	60		
◆ ECON 2010	4	PRIN OF MICROECONOMICS	SIMILAR TO ECON 2011, ECON 1000 AND ECON 1001.	100 1230PM-0145PM TR	CHEM 140	PE GRAVES	476
	0	RECITATION	R111 13558 0800AM-0850AM M	ECON 205	30		
			R112 13559 0800AM-0850AM W	ECON 205	30		
			R113 13560 1200PM-1250PM M	RAMY N1B31	30		
			R114 13561 1200PM-1250PM W	EDUC 143	30		
			R115 13562 0300PM-0350PM M	ECON 117	30		
			R116 13563 0300PM-0350PM W	ECON 117	30		
			R117 13564 1200PM-1250PM M	MUEN E431	30		
			R118 13565 1200PM-1250PM W	MUEN E432	30		
			R119 13566 0900AM-0950AM M	DUAN G2B60	30		
			R120 13567 0900AM-0950AM W	DUAN G2B60	30		
			R121 13568 0200PM-0250PM M	MUEN E118	27		
			R122 13569 0200PM-0250PM W	ECON 2	30		
			R123 13570 0800AM-0850AM T	ECON 13	30		
			R124 13571 0800AM-0850AM R	ECON 13	30		
			R125 13572 0330PM-0420PM T	HLMS 247	30		
			R126 13573 0330PM-0420PM R	EKLC M203	29		
	4	PRIN OF MICROECONOMICS	200 0100PM-0150PM MWF	HALE 270	201		
	0	RECITATION	R211 13575 0800AM-0850AM W	HLMS 271	25		
			R212 13576 0800AM-0850AM F	GUGG 2	25		
			R213 13577 1200PM-1250PM M	CLRE 302	25		
			R214 13578 1200PM-1250PM W	HUNT 109	25		
			R215 13579 0800AM-0850AM R	HUNT 109	25		
			R216 13580 0300PM-0350PM W	HLMS 191	25		
			R217 13581 1100AM-1150AM W	STAD 112	25		
			R218 22821 1100AM-1150AM M	STAD 112	26		
	4	PRIN OF MICROECONOMICS	300 1000AM-1050AM MWF	EDUC 220	108		
	0	RECITATION	R311 13583 0800AM-0850AM M	GUGG 206	25		
			R312 13584 0800AM-0850AM W	GUGG 2	25		
			R313 13585 1000AM-1050AM W	EDUC 143	25		
			R314 13586 1000AM-1050AM M	GUGG 3	25		
	4	PRIN OF MICROECONOMICS	400 0900AM-0950AM MWF	HALE 270	201		
	0	RECITATION	R411 13592 0100PM-0150PM M	HLMS 263	27		
			R412 13593 1000AM-1050AM W	MUEN E432	27		



CHIN 5680 3 TOPICS/EARLY MODERN LIT ..... 001 11699 0330PM-0600PM T HUMN 245 HC GOLDBLATT 13

**II. Chinese Courses In English**

CHIN 2441 3 FILM/DYNAMICS/CHIN CULT ..... COURSE FEE: \$20.  
 ..... 001 11681 0330PM-0445PM TR CLRE 212 MK SPRING 10  
 ..... 0500PM-0650PM M GUGG 205

**III. East Asian Language and Literatures**

EALL 5950 1 PERSPECTIVES ON EAL ..... 001 13203 1200PM-1250PM W HUMN 370 LR RODD 10  
 ◆ EALL 1011 4 INTRO/TRAD E. ASIAN CIV ..... 010 0100PM-0150PM MWF HUMN 250 PW KROLL 92  
 ..... JP KEHLEN  
 0 RECITATION ..... R011 13189 0200PM-0250PM M ..... 19  
 ..... R012 13190 0300PM-0350PM M HUMN 145 19  
 ..... R013 13191 0930AM-1020AM T CLRE 212 19  
 ..... R014 13192 0330PM-0420PM T HUMN 145 19  
 ..... R015 13193 1000AM-1050AM W HUMN 186 19  
 ..... R016 13194 1100AM-1150AM W HUMN 145 19  
 EALL 5911 3 PRACTICUM ASIAN LANG 1 ..... 801 TBA 10  
 EALL 4914 3 PRACTICUM ASIAN LANG 4 ..... SAME AS EALL 5914.  
 ..... 801 TBA 5  
 EALL 5914 3 PRACTICUM ASIAN LANG 4 ..... SAME AS EALL 4914.  
 ..... 801 TBA 5

**IV. Japanese**

STUDENTS MUST ACHIEVE A GRADE OF C- OR BETTER TO PROGRESS TO THE NEXT LEVEL OF A LANGUAGE COURSE. STUDENTS WILL NOT RECEIVE CREDIT FOR A LOWER LEVEL COURSE IN FOREIGN LANGUAGE INSTRUCTION TAKEN AFTER CREDIT HAS BEEN GIVEN FOR A HIGHER LEVEL COURSE IN THE SAME LANGUAGE SEQUENCE. FOR EXAMPLE, STUDENTS WILL NOT RECEIVE CREDIT FOR JPNS 1010 AFTER THEY HAVE PASSED JPNS 2110. INDEPENDENT STUDY COURSE WORK IS AVAILABLE. PLEASE CONSULT THE DEPARTMENT OFFICE FOR FURTHER INFORMATION. SELECTED COURSES IN THIS DEPARTMENT HAVE A COURSE FEE OF \$20 (SUBJECT TO CHANGE) IN SUPPORT OF ALTEC. REFER TO THE TUITION AND FEES SECTION OF THIS HANDBOOK.

◆ JPNS 1020 5 BEGINNING JAPANESE 2 ..... PREREQ JPNS 1010. COURSE FEE: \$20.  
 ..... 001 17684 0900AM-0950AM M-F HUMN 245 M NISHIKURA 18  
 ..... 002 17685 1000AM-1050AM M-F HUMN 245 M NISHIKURA 18  
 ..... 003 17686 1100AM-1150AM M-F HUMN 245 M NISHIKURA 18  
 ..... 004 17687 1200PM-1250PM M-F HUMN 245 M NISHIKURA 18  
 JPNS 2120 5 INTERMED JAPANESE 2 ..... PREREQ JPNS 2110. COURSE FEE: \$20.  
 ..... 001 17688 0100PM-0150PM M-F HUMN 1B45 K SAEGUSA 18  
 ..... 002 17689 0200PM-0250PM M-F HUMN 1B45 K SAEGUSA 18  
 JPNS 3120 3 ADVANCED JAPANESE 2 ..... PREREQ JPNS 3110.  
 ..... 001 17691 0930AM-1045AM TR HALE 235 K TAKAHARA 15  
 JPNS 3220 2 JPNS CONV AND COMP 2 ..... PREREQ JPNS 3210.  
 ..... 001 17692 0900AM-0950AM MW CLRE 208 K SAEGUSA 15  
 JPNS 4120 3 ADV RDGS IN MOD JPNS 2 ..... PREREQ JPNS 4110.  
 ..... 001 17695 1100AM-1150AM MWF HLMS 220 JP KEHLEN 15  
 JPNS 4320 3 CLASSICAL JAPANESE 2 ..... PREREQ JPNS 4310. TAUGHT WITH JPNS 5160-001.  
 ..... 001 17696 1230PM-0145PM TR HUMN 370 SD MILLER 20  
 JPNS 5150 3 LITERARY TRANSLATION ..... PREREQ GRAD STANDING OR INSTRUCTOR CONSENT.  
 ..... 001 17709 0300PM-0530PM W HUMN 245 SB SNYDER 10  
 JPNS 5160 3 ADV CLASSICAL JAPANESE ..... PREREQ JPNS 5160. TAUGHT W/JPNS 4320-001.  
 ..... 001 17710 1230PM-0145PM TR HUMN 370 SD MILLER 10  
 JPNS 5220 3 WAKA, RENGA, AND HAIKU ..... 001 22917 0300PM-0530PM M HUMN 335 LR RODD 10  
 JPNS 5420 3 JPNS BUDDHISM AND LIT ..... 001 22557 0330PM-0600PM T HUMN 370 SD MILLER 10



..... R413 13594 0800AM-0850AM F ECON 205 27  
 ..... R414 13595 0200PM-0250PM W HLMS 263 27  
 ..... R415 23798 0800AM-0850AM M HLMS 263 25  
 ..... R416 23800 0800AM-0850AM T GUGG 3 25  
 ..... R417 23801 1200PM-1250PM W MKNA 112 25  
 ..... R418 23802 0800AM-0850AM R GUGG 3 25  
 4 PRIN OF MICROECONOMICS ..... "RECITATION" ON INTERNET.  
 ..... 500 0330PM-0445PM TR HLMS 199 95  
 0 RECITATION ..... R511 23866 TBA 95  
 ◆ ECON 2020 4 PRIN OF MACROECONOMICS ..... SIMILAR TO ECON 2021, ECON 1000 AND ECON 1001.  
 ..... 100 0100PM-0150PM MWF CHEM 140 JG KAPLAN 479  
 0 RECITATION ..... R111 13597 0800AM-0850AM M ECON 2 30  
 ..... R112 13598 0800AM-0850AM W ECON 2 30  
 ..... R113 13599 0200PM-0250PM M ECON 2 30  
 ..... R114 13600 1000AM-1050AM W EDUC 231 30  
 ..... R115 13601 0900AM-0950AM M STAD 112 30  
 ..... R116 13602 0900AM-0950AM W EDUC 231 30  
 ..... R117 13603 1100AM-1150AM M MUEN E417 30  
 ..... R118 13604 1100AM-1150AM W RAMY N1B75 28  
 ..... R119 13605 0800AM-0850AM W ECON 117 32  
 ..... R120 13606 0800AM-0850AM F ECON 13 30  
 ..... R121 13607 1200PM-1250PM W DUAN G2B41 30  
 ..... R122 13608 1100AM-1150AM W MUEN E432 30  
 ..... R123 13609 1100AM-1150AM W MUEN E417 30  
 ..... R124 13610 1100AM-1150AM W EDUC 143 30  
 ..... R125 13611 0300PM-0350PM M ECON 205 30  
 ..... R126 13612 0300PM-0350PM W ECON 205 30  
 4 PRIN OF MACROECONOMICS ..... 200 1100AM-1215PM TR HALE 270 201  
 0 RECITATION ..... R211 13615 1200PM-1250PM M STAD 135 25  
 ..... R212 13616 0200PM-0250PM W EKLC M203 25  
 ..... R213 13617 0800AM-0850AM F ECON 2 26  
 ..... R214 13618 0300PM-0350PM M GUGG 206 25  
 ..... R215 23080 0800AM-0850AM T HLMS 177 25  
 ..... R216 23081 0800AM-0850AM R RAMY N1B75 25  
 ..... R217 23082 0800AM-0850AM W HLMS 263 25  
 ..... R218 23083 0800AM-0850AM M ECON 2 25  
 4 PRIN OF MACROECONOMICS ..... 300 1200PM-1250PM MWF EDUC 220 108  
 0 RECITATION ..... R311 13620 0800AM-0850AM M HLMS 271 24  
 ..... R312 13621 1200PM-1250PM M GUGG 206 28  
 ..... R313 13622 1200PM-1250PM W DUAN G2B21 28  
 ..... R314 13623 0800AM-0850AM W ECON 13 29  
 4 PRIN OF MACROECONOMICS ..... 400 1230PM-0145PM TR HUMN 1B50 216  
 0 RECITATION ..... R411 13625 0800AM-0850AM T ECON 2 27  
 ..... R412 13626 0800AM-0850AM R ECON 2 27  
 ..... R413 13627 0200PM-0250PM M GUGG 3 27  
 ..... R414 13628 1200PM-1250PM M DUAN G2B41 27  
 ..... R415 13629 1200PM-1250PM W MUEN E118 27  
 ..... R416 13630 0100PM-0150PM M ECON 2 27  
 ..... R417 13631 0900AM-0950AM W EDUC 143 27  
 ..... R418 13632 0300PM-0350PM M GUGG 2 27  
 4 PRIN OF MACROECONOMICS ..... "RECITATION" ON INTERNET.  
 ..... 500 0200PM-0250PM MWF HUMN 150 100  
 0 RECITATION ..... R511 23865 TBA 100  
 ECON 3070 3 INTRMED MICROECON THEORY ..... PREREQS ECON 1000 OR 2010, AND 1078-1088, OR EQUIV.  
 ..... 001 13636 0100PM-0150PM MWF HLMS 199 70  
 ..... 002 13637 0200PM-0315PM TR HUMN 150 FR GLAHE 70  
 ..... 003 13638 1000AM-1050AM MWF CLRE 207 JG KAPLAN 70  
 ECON 3080 3 INTRMED MACROECON THEORY ..... PREREQS ECON 1000 OR 2020, AND 1078-1088, OR EQUIV.  
 ..... 001 13639 1000AM-1050AM MWF HUMN 135 JS ZAX 78  
 ..... 002 13640 1230PM-0145PM TR HLMS 199 95  
 ..... 003 23809 1200PM-1250PM MWF CLRE 207 70

◆ Indicates an arts and sciences core course.

Core Course Department	Course Number	Credits	Course Title	Sec. Number	Call Number	Time/Days	Bldg/Room	Instructor	Max. Enrollment
◆ ECON 3403	3		INTERNAT ECON AND POLICY						
				001	13642	1100AM-1150AM MWF	HLMS 199	E JANEBA	94
◆ ECON 3535	3		NATURAL RESOURCE ECON						
				001	13643	0100PM-0150PM MWF	HUMN 1B80		74
◆ ECON 3545	3		ENVIRONMENTAL ECONOMICS						
				001	13644	0330PM-0445PM TR	EDUC 220	PE GRAVES	108
ECON 3818	4		INTRO TO STAT W/COMPUTER						
				100		0100PM-0150PM MWF	EDUC 220	DM WALDMAN	100
	0		RECITATION						
				R111	13647	0800AM-0850AM W	GUGG 206		25
				R112	13648	1200PM-1250PM W	MUEN D144		25
				R113	13649	0900AM-0950AM M	MUEN E417		25
				R114	13650	1100AM-1150AM M	MUEN E432		25
ECON 4070	3		TOPICS IN MICROECONOMICS						
				001	22773	0900AM-0950AM MWF	ECON 117	J ROBLES	47
ECON 4111	3		MONEY AND BANKING SYSTEMS						
				001	13654	1230PM-0145PM TR	HLMS 201	M AKACEM	94
ECON 4339	3		ECONOMICS HONORS SEM 2						
				801		0345PM-0615PM W	ECON 5	AM CARLOS	18
ECON 4413	3		INTERNATIONAL TRADE						
				001	13657	1100AM-1215PM TR	ECON 119	JR MARKUSEN	47
ECON 4423	3		INTERNATIONAL FINANCE						
				001	13658	0100PM-0150PM MWF	HLMS 211	DE ROPER	56
ECON 4433	3		ECONOMICS/PACIFIC AREA						
				001	22804	0300PM-0530PM M	HALE 230	KE MASKUS	47
◆ ECON 4514	3		ECONOMIC HISTORY-EUROPE						
				001	13659	0300PM-0530PM M	HUMN 135	SA EPSTEIN	47
ECON 4545	3		ENVIRONMENTAL ECONOMICS						
				001	13660	0200PM-0250PM MWF	ECON 117	N FLORES	47
ECON 4616	3		LABOR ECONOMICS						
				001	22774	0330PM-0445PM TR	ECON 117	K STEIN	47
◆ ECON 4626	3		ECON/INEQUAL/DISCRIMINAT						
				001	13661	0930AM-1045AM TR	ECON 117	T MCKINNISH	47
◆ ECON 4697	3		INDUSTRIAL ORGANIZATION/REGULATION						
				001	22775	0300PM-0350PM MWF	HUMN 186	J ROBLES	26
ECON 4774	3		ECON REFORM/DEVEL COUNTR						
				001	22797	0930AM-1045AM TR	ECON 119	BW POULSON	47
ECON 4808	3		INTRO TO MATH ECONOMICS						
				001	13663	1230PM-0145PM TR	ECON 119	FST HSIAO	47
ECON 4818	3		INTRODUCTION/ECONOMETRIC						
				001	13664	1230PM-0145PM TR	ECON 117	J CANALS-CERDA	47
ECON 4838	3		MICROCOMPUTER APPS/ECON						
				001	13665	0930AM-1045AM TR	HUMN 1B35	J CANALS-CERDA	20
				002	13666	0900AM-0950AM MWF	HUMN 1B35		20
ECON 4939	2-6		INTERNSHIP IN ECONOMICS						
				801		0330PM-0600PM R	ECON 16	JH LILLYDAHL	18
◆ ECON 4999	3		ECONOMICS IN ACTION						
				001	13698	0200PM-0315PM TR	ECON 117		25
			ECON/ACT-APPLICATIONS						
				002	13699	0930AM-1045AM TR	CLRE 301	JP POWELSON	25
			ECON/ACT-SUSTAINABL ECON						
				003	13700	1100AM-1215PM TR	HUMN 125	FR GLAHE	25
			ECON/ACT-ECON IN MOVIES						
				004	13701	0900AM-0950AM MWF	RAMY N1B75		25
ECON 6111	3		SURVEY IN MONETARY ECON						
				001	22819	0800AM-0915AM TR	ECON 205	E JANEBA	18
ECON 6423	3		INT'L MONETARY ECONOMIES						
				001	13709	1100AM-1215PM TR	HUMN 370	DE ROPER	18
ECON 6535	3		RESOURCES/ENVIRONMENT						
				001	13711	0200PM-0250PM MWF	ECON 16	ER MOREY	18
ECON 6774	3		ECON REFORM/DEVELOP COUN						
				001	22820	1230PM-0145PM TR	HALE 235	BW POULSON	15

Core Course Department	Course Number	Credits	Course Title	Sec. Number	Call Number	Time/Days	Bldg/Room	Instructor	Max. Enrollment
◆ ENGL 1600	3		MASTERPIECE-AMERICAN LIT						
				001	14370	0900AM-0950AM MWF	ECON 119		35
				002	14371	1000AM-1050AM MWF	ECON 2		35
				003	14372	1100AM-1150AM MWF	ECON 117		35
				004	14373	0100PM-0150PM MWF	KTCH 303		35
				005	14374	0800AM-0915AM TR	HLMS 81		35
				006	14375	1230PM-0145PM TR	GUGG 3		35
				007	23720	0330PM-0445PM TR	ECON 2		35
◆ ENGL 1800	3		AMER ETHNIC LITERATURES						
				001	14377	0900AM-0950AM MWF	MUEN E431		25
				002	14378	1100AM-1150AM MWF	ECON 13		25
				003	14379	0930AM-1045AM TR	HLMS 81		25
				005	23723	1200PM-1250PM MWF	KTCH 235		25
ENGL 2000	3		LITERARY ANALYSIS						
				001	22776	0900AM-0950AM MWF	HLMS 259	JE RIVERS	20
				002	22778	1100AM-1150AM MWF	HLMS 271	PL KRAUTH	20
				003	22779	0930AM-1045AM TR	HLMS 259	KE EGGERT	20
				004	22780	1230PM-0145PM TR	EDUC 134	KE EGGERT	20
				005	22795	0330PM-0445PM TR	HLMS 285	JC ROBINSON	20
				006	23636	0800AM-0850AM MWF	LIBR N424A	AC BRICKHOUSE	20
				007	23637	0900AM-0950AM MWF	LIBR N424B	AC BRICKHOUSE	20
ENGL 2010	3		INTRO TO LITERARY THEORY						
				010		1200PM-1250PM MW	HLMS 199	T MORTON	90
	0		RECITATION						
				R011	14385	1200PM-1250PM F	MUEN E130		25
				R012	14386	0100PM-0150PM F	LIBR N424B		20
				R013	14387	0900AM-0950AM F	LIBR M498		20
				R014	14388	0100PM-0150PM F	EDUC 155		25
	3		INTRO TO LITERARY THEORY						
				020	14389	0900AM-0950AM MWF	ECON 205	SA ZEMKA	35
◆ ENGL 3000	3		SHAKESPEARE/NONMAJORS						
				001	14399	0800AM-0850AM MWF	HLMS 137		35
				002	14400	0200PM-0315PM TR	HLMS 81		35
				003	14401	1200PM-1250PM MWF	ECON 205		35
				004	14402	0100PM-0150PM MWF	HLMS 81		35
				005	14403	0200PM-0250PM MWF	HLMS 137		35
				006	14404	0300PM-0350PM MWF	HLMS 81		35
				007	14405	0800AM-0915AM TR	HLMS 199	JD BALL	35
				008	14406	1100AM-1215PM TR	ECON 205		35
				009	14407	0200PM-0315PM TR	ECON 205		35
				010	14408	0330PM-0445PM TR	CLRE 207	JD BALL	35
				011	23721	0300PM-0350PM MWF	HLMS 211		35
				012	23850	0100PM-0150PM MWF	HLMS 137		35
◆ ENGL 3060	3		MODERN/CONTEMPORARY LIT						
				001	14417	0800AM-0850AM MWF	HLMS 141		35
				002	14418	0900AM-0950AM MWF	ECON 2		35
				003	14419	1000AM-1050AM MWF	HALE 260		35
				004	14420	1100AM-1150AM MWF	ECON 2		35
				005	14421	1200PM-1250PM MWF	EDUC 231		35
				006	23010	0100PM-0150PM MWF	EDUC 231		35
				007	14422	0100PM-0150PM MWF	EDUC 143	M DU PLESSIS	35
				008	14423	0200PM-0250PM MWF	HLMS 81		35
				009	14424	0800AM-0915AM TR	HLMS 229		35
				010	14425	0930AM-1045AM TR	ECON 2		35
				011	14426	1230PM-0145PM TR	KTCH 303	JN GRAHAM	35
				012	23722	0200PM-0315PM TR	HLMS 81		35
				013	14427	0330PM-0445PM TR	ECON 119		35
				014	14428	0600PM-0715PM TR	HLMS 137		35



ECON 6818	3	ECONOMETRIC METHOD/APPS	PREREQ ECON 3818 OR EQUIV.	001	13712	1100AM-1150AM MWF	ECON 16	DM WALDMAN	18
ECON 7030	3	MICROECONOMIC THEORY 2	PREREQ ECON 7010.	001	13801	0930AM-1045AM TR	ECON 16	Y CHEN	18
ECON 7040	3	MACROECONOMIC THEORY 2	PREREQ ECON 7020.	001	13802	0200PM-0315PM TR	ECON 5	T F RUTHERFORD	18
ECON 7828	3	ECONOMETRICS 2	PREREQ ECON 7818.	001	22818	1100AM-1215PM TR	ECON 16	RF MCNOWN	18
ECON 8211	3	SEMINAR-PUBLIC FINANCE 1	PREREQ ECON 8211 OR 7010.	001	13804	0830AM-0945AM MW	ECON 5	E JANEBA	18
ECON 8219	3	ECON RSCH MTHDS WRKSHP 2	PREREQ ECON 8209.	001	13805	1000AM-1115AM MW	ECON 5	N FLORES	18
ECON 8423	3	SEM-INTERNATIONAL FINANCE	PREREQ ECON 8423 OR 7020.	001	22809	0100PM-0215PM MW	ECON 5	MB BOILEAU	18
ECON 8433	3	SEM-TPC/MONEY INTNL ECON	PREREQ ECON 8413, 8413, 8423 OR 8423.	001	13809	1100AM-1215PM TR	HUMN 270	T F RUTHERFORD	18
ECON 8545	3	SEM-ENVIRONMENTAL ECON	PREREQS ECON 6535 AND 6808, OR ECON 7010.	001	13810	1130AM-1245PM MW	ECON 5	ER MOREY	18
ECON 8676	3	SEM -LABOR ECONOMICS 1	PREREQS ECON 6070 OR 7010.	001	22808	0230PM-0345PM MW	ECON 5	JS ZAX	18
ECON 8757	3	INDUST ORGNZN AND PUBL POL	PREREQ ECON 6697 OR 7010.	001	22807	1230PM-0145PM TR	ECON 5	Y CHEN	18
ECON 8828	3	SEM-ECONOMETRICS 1	PREREQ ECON 7818.	001	13812	0930AM-1045AM TR	ECON 5	RF MCNOWN	18
ECON 6359	3	CALCULUS FOR ECONOMICS	THIS IS AN ECONOMICS INSTITUTE COURSE. CONTACT DOUG RUBY AT 303-938-2517 FOR ELIGIBILITY.	800	TBA				10
ECON 6369	3	ECONOMETRICS	THIS IS AN ECONOMICS INSTITUTE COURSE. CONTACT DOUG RUBY AT 303-938-2517 FOR ELIGIBILITY.	800	TBA				10
ECON 6379	3	ADV INTRMED MICROECON THRY	THIS IS AN ECONOMICS INSTITUTE COURSE. CONTACT DOUG RUBY AT 303-938-2517 FOR ELIGIBILITY.	800	TBA				10
ECON 6389	3	ADV INTRM MACROECON THRY	THIS IS AN ECONOMICS INSTITUTE COURSE. CONTACT DOUG RUBY AT 303-938-2517 FOR ELIGIBILITY.	800	TBA				10

## English

Undergraduate - Hellems 111 (303-409-6594 or 303-492-7922)

Graduate - Hellems 101 (303-492-6434)

NONATTENDANCE OF A COURSE DOES NOT GUARANTEE THAT YOU WILL BE ADMINISTRATIVELY DROPPED. THIS DEPARTMENT PRIMARILY USES RESEQUENCED WAIT LISTS FOR UPPER-DIVISION COURSES, GIVING PRIORITY TO ENGLISH MAJORS. ENROLLMENT IN ENGL 3000-LEVEL COURSES EXCLUDES FRESHMEN; ENROLLMENT IN 4000-LEVEL COURSES EXCLUDES FRESHMEN AND SOPHOMORES. INDEPENDENT STUDY COURSE WORK IS AVAILABLE. PLEASE CONSULT THE ENGL UNDERGRAD OFFICE FOR INFORMATION. GRAD STUDENTS NEEDING TO REGISTER FOR MASTER'S DEGREE CANDIDACY, MASTER'S THESIS, OR DOCTORAL THESIS, PLEASE CONSULT THE ENGLISH GRADUATE STUDIES OFFICE.

### I. General Literature and Language

ENGL 1010	3	CRITICAL ANALY 2-PROSE	PREREQ ENGL MAJOR.	001	14337	1100AM-1150AM MWF	HLMS 259	JE RIVERS	20
◆ ENGL 1260	3	INTRO WOMEN'S LITERATURE	SAME AS WMST 1260.	002	14361	0900AM-0950AM MWF	GUGG 2	* UNASSIGNED	25
				004	14363	1100AM-1150AM MWF	EDUC 231	* UNASSIGNED	25
				006	23007	1230PM-0145PM TR	HALE 260	* UNASSIGNED	25
				007	23792	0930AM-1045AM TR	HLMS 137	CL PRESTON	25
				008	23794	1100AM-1215PM TR	ECON 13	CL PRESTON	25
◆ ENGL 1500	3	MASTERPIECES-BRITISH LIT		001	14367	1100AM-1150AM MWF	HLMS 263	* UNASSIGNED	33



					015	23906	0600PM-0830PM M	HLMS 137	* UNASSIGNED	35
					880		1100AM-1215PM TR	HALE 235	K JACOBS	15
					881		0300PM-0530PM W	TB1 211	ES GURALNICK	15
ENGL 4100	3	THE ENGLISH LANGUAGE	PREREQ JR STANDING.	001	22782	1230PM-0145PM TR	HLMS 137	LM BELL	35	
ENGL 4460	3	MODERN POETRY	PREREQ JR STANDING.	002	23725	0300PM-0530PM M	HLMS 137	BF KAWIN	35	

### II. Undergraduate Writing

◆ ENGL 1001	3	FRESHMAN WRITING SEMINAR	PREREQS FRESH OR SOPH STANDING. NOT OPEN TO BUSINESS OR ENGINEERING MAJORS.	001	14327	0800AM-0850AM MWF	HLMS 259	* UNASSIGNED	18
				002	14328	0900AM-0950AM MWF	LIBR E203	* UNASSIGNED	18
				003	14329	1000AM-1050AM MWF	LIBR E203	* UNASSIGNED	18
				004	14330	1000AM-1050AM MWF	HLMS 104	* UNASSIGNED	18
				005	14331	1100AM-1150AM MWF	HLMS 104	* UNASSIGNED	18
				006	14332	1200PM-1250PM MWF	HLMS 259	* UNASSIGNED	18
				007	14333	1200PM-1250PM MWF	HLMS 104	* UNASSIGNED	18
				008	14334	0100PM-0150PM MWF	HLMS 104	* UNASSIGNED	18
				009	14335	0800AM-0915AM TR	HLMS 104	* UNASSIGNED	18
				010	14336	1230PM-0145PM TR	LIBR E203	* UNASSIGNED	18
ENGL 1191	3	INTRO CREATIVE WRITING	ENGL 1191 MAY NOT BE TAKEN CONCURRENTLY WITH ENGL 2021 OR 2051. NOT OPEN TO GRAD STUDENTS.	001	14343	0800AM-0850AM MWF	LIBR E203	* UNASSIGNED	20
				002	14344	0900AM-0950AM MWF	KTCH 119	* UNASSIGNED	20
				003	14345	0900AM-0950AM MWF	EDUC 134	* UNASSIGNED	20
				004	14346	0900AM-0950AM MWF	HLMS 104	* UNASSIGNED	20
				005	14347	1000AM-1050AM MWF	EDUC 138	* UNASSIGNED	20
				006	14348	1000AM-1050AM MWF	EDUC 134	* UNASSIGNED	20
				007	14349	1000AM-1050AM MWF	EDUC 136	* UNASSIGNED	20
				008	14350	1100AM-1150AM MWF	EDUC 134	* UNASSIGNED	20
				009	14351	1100AM-1150AM MWF	LIBR E203	* UNASSIGNED	20
				010	14352	1100AM-1150AM MWF	MUEN E130	* UNASSIGNED	20
				011	14353	1200PM-1250PM MWF	HLMS 271	* UNASSIGNED	20
				012	14354	1200PM-1250PM MWF	EDUC 134	* UNASSIGNED	20
				013	14355	0100PM-0150PM MWF	LIBR E203	* UNASSIGNED	20
				014	14356	0100PM-0150PM MWF	EDUC 134	* UNASSIGNED	20
				015	14357	0200PM-0250PM MWF	HLMS 259	* UNASSIGNED	20
				016	14358	0200PM-0250PM MWF	EDUC 134	* UNASSIGNED	20
				017	14359	0800AM-0915AM TR	HLMS 259	* UNASSIGNED	20
				018	23011	0930AM-1045AM TR	LIBR E203	* UNASSIGNED	20
				019	23012	1100AM-1215PM TR	HLMS 259	* UNASSIGNED	20
ENGL 2021	3	INTRO POETRY WORKSHOP	PREREQ COMPLETION OF ENGL 1191 WITH A GRADE OF B- OR BETTER OR TRANSFER COURSE EQUIVALENT. DUE TO THE HIGH DEMAND FOR THIS COURSE, STUDENTS WHO HAVE NOT MET THE PREREQ BY 12/17/99, WILL BE ADMINISTRATIVELY DROPPED. STUDENTS MAY NOT TAKE TWO POETRY WORKSHOPS IN THE DEPT. IN THE SAME SEMESTER.	001	14390	1100AM-1215PM TR	LIBR N424B	* UNASSIGNED	20
				002	14391	0930AM-1045AM TR	HLMS 104	J AMATO	20
				003	14392	0330PM-0445PM TR	HLMS 259	PF MICHELSON	20
ENGL 2051	3	INTRO FICTION WORKSHOP	PREREQ COMPLETION OF ENGL 1191 WITH A GRADE OF B- OR BETTER OR TRANSFER COURSE EQUIVALENT. DUE TO THE HIGH DEMAND FOR THIS COURSE, STUDENTS WHO HAVE NOT MET THE PREREQ BY 12/17/99, WILL BE ADMINISTRATIVELY DROPPED. STUDENTS MAY NOT TAKE TWO FICTION WORKSHOPS IN THE DEPT. IN THE SAME SEMESTER.	001	14393	1000AM-1050AM MWF	HLMS 259	MS BAILLEN	20
				002	14394	0200PM-0315PM TR	HLMS 104	R SUKENICK	20
				003	14395	1230PM-0145PM TR	HLMS 104	L BERLIN	20

Core Course Department Course Number Credits Course Title Sec. Number Call Number Time/Days Bldg/Room Instructor Max. Enrollment

ENGL 3021	3	ENGL 3021-4081 ARE CONTROLLED ENROLLMENT COURSES. STUDENTS WHO HAVE NOT FORMALLY BEEN ADMITTED TO THE CREATIVE WRITING PROGRAM MUST SUBMIT A MANUSCRIPT TO THE DEPARTMENT PRIOR TO REGISTRATION. STUDENTS MAY NOT TAKE TWO POETRY OR TWO FICTION WORKSHOPS IN THE DEPT. IN THE SAME SEMESTER.									
ENGL 3051	3	INTERMED POETRY WORKSHOP .. 801	1230PM-0145PM TR	HLMS 259	J AMATO	20					
ENGL 4021	3	INTERMED FICTION WRKSHOP .. 801	0300PM-0550PM W	HLMS 137	L BERLIN	20					
ENGL 4051	3	ADVANCED POETRY WORKSHOP .. 801	0930AM-1045AM TR	LIBR N424B	* UNASSIGNED	20					
ENGL 4081	3	ADVANCED FICTION WRKSHOP .. 801	0330PM-0445PM TR	HLMS 104	R SUKENICK	20					
ENGL 4081	3	PLAYWRITING .. 801	1230PM-0145PM TR	EKLC M203	SM GOLDFARB	20					

### III. Backgrounds To Literature In English

ENGL 2512	3	BRITISH LITERARY HIST 2 .....	001 23620	1100AM-1215PM TR	EDUC 231	JA STEVENSON	35
ENGL 2612	3	INTRO WEST EUROPN LIT 2 .....	001 23285	1000AM-1050AM MWF	MUEN E131	BD BASSOFF	35
ENGL 3302	3	BKGBDS:ENGL-AMER LIT .....	001 14436	0930AM-1045AM TR	HLMS 229	TR LYONS	35
ENGL 3312	3	BIBLE AS LITERATURE .....	001 14437	1230PM-0145PM TR	EDUC 220	TR LYONS	100

### IV. British Literature To 1660

ENGL 3563	3	SHAKESPEARE 1 .....	001 14439	0900AM-0950AM MWF	HLMS 137	MJ PRESTON	35
ENGL 3573	3	SHAKESPEARE 2 .....	002 23718	1000AM-1050AM MWF	ECON 205	BW HOLSINGER	35
ENGL 4513	3	MEDIEVAL LITERATURE 2 .....	001 14440	0330PM-0445PM TR	HLMS 141	KE EGGERT	35
ENGL 4513	3	MEDIEVAL LITERATURE 2 .....	001 22791	1100AM-1215PM TR	GUGG 206	EA ROBERTSON	35

### V. British Literature After 1660

ENGL 4224	3	MODN BRITISH/IRISH NOVEL .....	001 22811	1000AM-1050AM MWF	HLMS 137	EC WHITE	35
ENGL 4544	3	AGE OF SATIRE/1660-1740 .....	001 22810	1200PM-1250PM MWF	HLMS 137	CS SUSSMAN	35
ENGL 4574	3	THE LATER ROMANTICS .....	001 22793	1230PM-0145PM TR	ECON 2	JC ROBINSON	35

### VI. American Literature

ENGL 3655	3	AMERICAN LIT TO 1860 .....	001 22784	1200PM-1250PM MWF	ECON 2	N GOODMAN	35
ENGL 3665	3	AMERICAN LIT AFTER 1860 .....	002 22796	1100AM-1215PM TR	HLMS 137	ME BICKMAN	35
ENGL 4245	3	AMERICAN NOVEL 2 .....	003 23859	1200PM-1250PM MWF	RAMYN1B23	M WINOKUR	35
ENGL 4665	3	STDS AMER LIT AFTER 1900 .....	001 23132	0200PM-0315PM TR	ECON 2	K JACOBS	35
ENGL 4665	3	STDS AMER LIT AFTER 1900 .....	001 22777	1000AM-1050AM MWF	HLMS 245	JE RIVERS	33

### VII. Advanced Theory, Genre Studies, and Popular Culture

ENGL 3116	3	TPC-LIT AND ECOLOGY .....	001 22781	0200PM-0315PM TR	HLMS 137	JN GRAHAM	35
ENGL 3226	3	FOLKLORE 1 .....	001 14432	1100AM-1150AM MWF	ECON 205	MJ PRESTON	35
ENGL 3246	3	FOLKLORE 2 .....	002 14433	0330PM-0445PM TR	ECON 205	LM BELL	35
ENGL 4016	3	TPC-QUEER THEORY AND FILM .....	001 23312	0500PM-0615PM TR	HLMS 211	M WINOKUR	35
ENGL 4286	3	TPC-MARK TWAIN .....	002 23719	1000AM-1050AM MWF	ECON 205	PL KRAUTH	35
ENGL 4286	3	LIT AND PSYCHOPATHOLOGY .....	001 22814	0900AM-0950AM MWF	ECON 13	CL PROUDFIT	35
ENGL 4286	3	FOLKLORE 2: HONORS .....	880	0330PM-0600PM W	LIBR M498	CL PRESTON	15

## Environmental, Populational, and Organismic Biology - Ramaley N122D (303-492-5420)

THIS DEPARTMENT USES BOTH AUTOMATIC AND RESEQUENCED WAIT LISTS. (SEE "USING WAIT LISTS" IN THE FRONT OF THIS SCHEDULE.) INDEPENDENT STUDY COURSE WORK IS AVAILABLE. PLEASE CONSULT THE DEPARTMENT OFFICE FOR FURTHER INFORMATION. GRADUATE STUDENTS NEEDING TO REGISTER FOR MASTER'S THESIS, MASTER'S DEGREE CANDIDATE, OR DOCTORAL THESIS, PLEASE CONSULT THE DEPARTMENT FOR FURTHER INFORMATION. EACH COURSE IN THIS DEPARTMENT HAS A COURSE FEE OF \$21 (SUBJECT TO CHANGE) FOR SPECIALIZED SUPPLIES AND EQUIPMENT. REFER TO THE TUITION AND FEES SECTION OF THIS HANDBOOK.

◆ EPOB 1040	3	BIOLOGY-HUMAN APPROACH 2 .....	PREREQ EPOB 1030. RECOMMENDED FOR NON-SCIENCE MAJORS. EVENING EXAMS FOR ALL SECTIONS WILL BE HELD FEB 14 AND MAR 20, 7-9 PM.	001 14739	1200PM-1250PM MWF	RAMY C250	MF CUNDIFF	200	
◆ EPOB 1050	1	BIOL-HUMAN APPROACH LAB .....	RECOMMENDED FOR NON-SCIENCE MAJORS. DUE TO EXTREME DEMAND FOR THIS COURSE, STUDENTS NOT ATTENDING THE FIRST CLASS MAY BE ADMINISTRATIVELY DROPPED. USES ANIMALS AND/OR ANIMAL TISSUES.	002 14740	0200PM-0250PM MWF	RAMY C250	MF CUNDIFF	204	
◆ EPOB 1220	3	GENERAL BIOLOGY 2 .....	PREREQ EPOB 1210 OR EQUIV. RECOMMENDED FOR SCIENCE MAJORS. EVENING EXAMS FOR ALL SECTIONS WILL BE HELD FEB 21, MAR 13 AND APR 17 FROM 6:30-8:30 PM.	001 14749	0800AM-0950AM T	KTCH 304	MF CUNDIFF	18	
◆ EPOB 1240	1	GENERAL BIOLOGY LAB 2 .....		002 14750	1000AM-1150AM T	KTCH 304	MF CUNDIFF	18	
EPOB 2060	4	CELL/INTEGR PHYSIOLOGY .....	PREREQ EPOB 2050. INTENDED FOR FRESHMAN EPOB MAJORS.	003 14751	1200PM-0150PM T	KTCH 304	MF CUNDIFF	18	
0 LAB				004 14752	0200PM-0350PM T	KTCH 304	MF CUNDIFF	18	
◆ EPOB 3180	3	GLOBAL ECOLOGY .....	PREREQS EPOB 1210-1220 OR EQUIV.	005 14753	0800AM-0950AM W	KTCH 304	MF CUNDIFF	18	
				006 14754	1000AM-1150AM W	KTCH 304	MF CUNDIFF	18	
				007 14755	1200PM-0150PM W	KTCH 304	MF CUNDIFF	18	
				008 14756	0200PM-0350PM W	KTCH 304	MF CUNDIFF	18	
				009 14757	0800AM-0950AM R	KTCH 304	MF CUNDIFF	18	
				010 14758	1000AM-1150AM R	KTCH 304	MF CUNDIFF	18	
				011 14759	1200PM-0150PM R	KTCH 304	MF CUNDIFF	18	
				012 14760	0200PM-0350PM R	KTCH 304	MF CUNDIFF	18	
				001 14770	0100PM-0150PM MWF	MUEN E050	CE BOCK	345	
				002 14771	0800AM-0915AM TR	MUEN E050	R DIDOMENICO	345	
				003 14772	0330PM-0445PM TR	RAMY C250	R DIDOMENICO	200	
				001 23596	1100AM-0150PM M	RAMY C147	J BASEY	64	
				002 23597	0200PM-0450PM M	RAMY C147		64	
				003 14786	0800AM-1050AM T	RAMY C147		64	
				004 14787	1100AM-0150PM T	RAMY C147		64	
				005 14788	0200PM-0450PM T	RAMY C147		64	
				006 14789	0500PM-0750PM T	RAMY C147		64	
				007 14790	1100AM-0150PM W	RAMY C147		64	
				008 23599	0200PM-0450PM W	RAMY C147		64	
				009 14792	1100AM-0150PM R	RAMY C147		64	
				010 23601	0200PM-0450PM R	RAMY C147		64	
				010	0200PM-0315PM TR	DUAN G1B30	P TSAI	240	
							RK MONSON		
				L011	23586	0800AM-1100AM T	RAMY N1B24	M OSADJAN	32
				L012	23587	1100AM-0200PM T	RAMY N1B24		32
				L013	23588	0800AM-1100AM W	RAMY N1B24		32
				L014	23589	1100AM-0200PM W	RAMY N1B24		32
				L015	23590	0200PM-0500PM W	RAMY N1B24		32
				L016	23591	0800AM-1100AM R	RAMY N1B24		32
				L017	23592	1100AM-0200PM R	RAMY N1B24		32
				L018	23593	1000AM-0100PM F	RAMY N1B24		16
EPOB 3020	3	PRINCIPLES OF ECOLOGY .....	PREREQS EPOB 1210-1220 OR EQUIV. RESTRICTED TO EPOB/ENVS MAJORS THROUGH NOV 21.	001 14859	0930AM-1045AM TR	RAMY C250	W BOWMAN	204	
◆ EPOB 3180	3	GLOBAL ECOLOGY .....	PREREQS EPOB 1210-1220 OR EQUIV.						



### VIII. Multicultural and Gender Studies

ENGL 2757	3	SURVEY OF ASIAN AMER LIT	001	23902	0200PM-0315PM TR	HUMN 245	MALQUIZOLA	5
ENGL 3217	3	TPC-FILM/THEORY/GENDER	004	23311	0330PM-0445PM TR	HLMS 137	TJ ROWDEN	25
RESTRICTED TO SOPHS/JRS/SRS. RECOMMEND SUCCESSFUL COMPLETION OF ENGL 2010.								
ENGL 3377	3	TPC-INDIGENOUS WMN POETS	003	22848	1100AM-1215PM TR	ECON 2	LD CERVANTES	35
◆ ENGL 3677	3	TPC-AFR-AM GAY/LESB LIT	004	23311	0330PM-0445PM TR	HLMS 137	TJ ROWDEN	35
PREREQ SOPH STANDING.								
ENGL 4697	3	JEWISH-AMERICAN FICTION	001	14442	0900AM-0950AM MWF	KTCH 234	BD BASSOFF	35
PREREQ JR STANDING. SAME AS BLST 4692.								
ENGL 4697	3	CONTEMP AFRO/AMER LIT 1	001	23638	1230PM-0145PM TR	KTCH 234	TJ ROWDEN	25

### IX. Critical Studies In English

◆ ENGL 4038	3	CRITICAL THINKING	001	22803	0200PM-0250PM MWF	EDUC 138	T MORTON	20
ENGL 4038 SECTIONS ARE CRITICAL THINKING COURSES AND ARE NOT REPEATABLE FOR CREDIT. PREREQ JR STANDING; RESTRICTED TO ENGL/HUMN MAJORS; RECOMMEND SUCCESSFUL COMPLETION OF ENGL 2010.								
AMBIENCE AND THE BODY	001	22803	0200PM-0250PM MWF	EDUC 138	T MORTON	20		
CONTEMP AMER FICTION	002	22806	1230PM-0145PM TR	MUEN E126	JF GREEN	20		
MEDIAEVAL WMN RDRS/WRTS	004	22792	0200PM-0315PM TR	HLMS 259	EA ROBERTSON	20		
LIT OF THE FANTASTIC	005	22812	1200PM-1250PM MWF	LIBR N424B	EC WHITE	20		
CAPTIVITY	006	23682	0100PM-0150PM MWF	HLMS 259	N GOODMAN	20		
CHICANA/LAT CULT CRIT	007	23677	1100AM-1150AM MWF	LIBR N424B	K RIOS	20		

### X. Graduate Courses

PREREQ GRAD STANDING IN ENGLISH.

ENGL 5009	3	STUDIES-EMILY DICKINSON	001	22786	0330PM-0600PM T	LIBR N424B	SH JUHASZ	15
ENGL 5109	3	TPC-AMERICAN CAPTIVITY	001	22854	0200PM-0430PM W	HLMS 259	N GOODMAN	15
ENGL 5119	3	TPC-AM FIC/COMMDTY CULT	001	14472	0330PM-0600PM R	CHEM 133	JF GREEN	15
ENGL 5129	3	TPC-TRNSCEND-LIT IMPACT	001	14473	0200PM-0315PM TR	LIBR N424B	ME BICKMAN	15
ENGL 5139	3	TPC-BRIT POET/1660-1780	001	14474	0200PM-0430PM M	LIBR M549	CS SUSSMAN	15
ENGL 5149	3	TPC-MEDIAEVAL SEXUALITY	001	5929-007	0200PM-0430PM W	LIBR M549	BW HOLSINGER	10
ENGL 5159	3	TPC-HUMANITIES IN PARKS	001	14476	0200PM-0430PM F	LIBR N424B	SA ZEMKA	15
ENGL 5169	3	TPC-VICTORIAN SURVEY	001	23286	0200PM-0430PM R	LIBR M549	KK HURLEY	15
ENGL 5189	3	TPC-WRTG AMERICAS-19THC	001	14479	0600PM-0830PM W	HLMS 137	AC BRICKHOUSE	15
ENGL 5199	3	TPC-MODERNISM	001	14480	0330PM-0600PM R	LIBR N424B	SM GOLDFARB	15
ENGL 5219	3	POETRY WORKSHOP	001	14481	0200PM-0430PM R	CHEM 146	LD CERVANTES	10
ENGL 5259	3	TPC-NATURE WRITING	001	14482	0300PM-0530PM W	HLMS 104	L HOGAN	15
ENGL 5279	3	STUDIES IN POETRY	001	14483	0330PM-0600PM T	ECON 16	M IRWIN	15
ENGL 7859	1	INTRO TO PH.D. RESEARCH	P801	TBA			BW HOLSINGER T MORTON	15

### English As A Second Language

ESLG COURSES DO NOT COUNT TOWARD GRADUATION HOURS. PLACEMENT IN ESLG COURSES IS BY TEST OR INSTRUCTOR CONSENT.

ESLG 1110	3	SPOKEN ENGLISH FOR F-S	001	15533	1100AM-1150AM MWF	MKNA 204		18
ESLG 1120	3	ADV SPOKEN ENGLISH F-S	001	15534	1200PM-1250PM MWF	ENVD 122		18
ESLG 1210	3	WRITTEN COMPOSITION F-S	001	15535	0800AM-0915AM TR	HLMS 285		18
ESLG 1220	3	ADV WRITTEN COMP F-S	001	15536	0800AM-0915AM TR	HUMN 370		18
PREREQ ESLG 1210 OR INSTRUCTOR CONSENT.								
ESLG 1310	3	INT APPLIED ENGL STR-F-S	001	23489	0800AM-0850AM MWF	HUMN 370		18
ESLG 1320	3	ADV APPLIED ENGL STR-F-S	001	15537	0800AM-0850AM MWF	HLMS 193		18

◆ Indicates an arts and sciences core course.



EPOB 3200	4	GENETICS	001	14862	1100AM-1215PM TR	HLMS 201	ER STONE	80
PREREQS EPOB 1210-1220 OR EQUIV. RESTRICTED TO EPOB MAJORS THROUGH NOV 21.								
0	RECITATION	010	1230PM-0145PM TR	RAMY C250	YB LINHART	180		
		R011	14864	0800AM-0950AM M	KTCH 305	20		
		R012	14865	0800AM-0950AM W	KTCH 305	20		
		R013	14866	0200PM-0350PM M	RAMY N1B75	20		
		R014	14867	0200PM-0350PM W	RAMY N1B75	20		
		R015	14868	0930AM-1120AM T	KTCH 305	20		
		R016	14869	0930AM-1120AM R	KTCH 305	20		
		R017	14870	0200PM-0350PM T	RAMY N1B75	20		
		R018	14871	0200PM-0350PM R	RAMY N1B75	20		
		R019	14872	0400PM-0550PM T	RAMY N1B75	20		
EPOB 3250	3	PRINCIPLES OF EVOLUTION	001	14873	0300PM-0350PM MWF	HALE 270	A DE QUEIROZ	200
PREREQS EPOB 1210-1220 OR EQUIV. RESTRICTED TO EPOB MAJORS THRU NOV 21.								
EPOB 3400	4	MICROBIOLOGY	001	14875	0300PM-0350PM MWF	HALE 270	A DE QUEIROZ	200
PREREQS EPOB 1210, 1220, 1230, AND 1240, OR EQUIV.								
0	LAB	010	0930AM-1045AM TR	HUMN 150	S SCHMIDT	109		
		L011	14875	0800AM-0950AM MW	RAMY N268	13		
		L012	14876	1000AM-1150AM MW	RAMY N268	14		
		L013	14877	1200PM-0150PM MW	RAMY N268	13		
		L014	14878	0200PM-0350PM MW	RAMY N268	14		
		L015	14879	1100AM-1250PM TR	RAMY N268	14		
		L016	14880	0100PM-0250PM TR	RAMY N268	14		
		L017	14881	0300PM-0450PM TR	RAMY N268	14		
		L018	14882	0400PM-0550PM MW	RAMY N268	13		
EPOB 3430	5	HUMAN PHYSIOLOGY	001	14882	0400PM-0550PM MW	RAMY N268		
PREREQS EPOB 1210-1220, 1230-1240, OR EQUIV; AND CHEM 1071, 1131, OR 1171. EPOB 3420 STRONGLY RECOMMENDED. THIS COURSE USES ANIMALS AND/OR ANIMAL TISSUES.								
0	LAB	100	1100AM-1150AM MWF	RAMY C250	LF SHAPIRO	192		
		L101	14884	0100PM-0450PM M	RAMY N176	M OSADJAN	16	
		L102	14885	0100PM-0450PM M	RAMY N168	16		
		L103	14886	0500PM-0850PM M	RAMY N176	16		
		L104	14887	0500PM-0850PM M	RAMY N168	16		
		L105	14888	0200PM-0550PM T	RAMY N176	16		
		L106	14889	0200PM-0550PM T	RAMY N168	16		
		L107	14890	0100PM-0450PM W	RAMY N176	16		
		L108	14891	0100PM-0450PM W	RAMY N168	16		
		L109	14892	0500PM-0850PM W	RAMY N176	16		
		L110	14893	0930AM-0120PM R	RAMY N176	16		
		L111	14894	0930AM-0120PM R	RAMY N168	16		
		L112	14895	0200PM-0550PM R	RAMY N176	16		
5	HUMAN PHYSIOLOGY	200	0800AM-0915AM TR	HUMN 150	C CAREY	105		
0	LAB	L201	14897	0800AM-1150AM M	RAMY N176	M OSADJAN	15	
		L202	14898	0800AM-1150AM M	RAMY N168	15		
		L203	14899	0930AM-0120PM T	RAMY N176	15		
		L204	14900	0930AM-0120PM T	RAMY N168	15		
		L205	14901	0800AM-1150AM W	RAMY N176	15		
		L206	14902	0800AM-1150AM W	RAMY N168	15		
		L207	14903	0500PM-0850PM W	RAMY N168	15		
EPOB 3450	3	BIO OF HUMAN REPRODUCT	001	14904	1000AM-1050AM MWF	RAMY N1B23	KH LOPEZ	77
PREREQS EPOB 1210-1220 OR EQUIV.								
EPOB 3470	3	HISTORY OF BIOLOGY	001	23061	1230PM-0145PM TR	RAMY N1B31	DM ARMSTRONG	30
PREREQS EPOB 1210-1220 OR EQUIV.								

Core Course	Department	Course Number	Credits	Course Title	Sec. Number	Call Number	Time/Days	Blg/Rm	Instructor	Max. Enrollment
EPOB3500	4	PLANT KINGDOM		PREREQS EPOB 1210, 1220, 1230, AND 1240, OR EQUIV.	010	1230PM-0145PM TR		RAMY N1B23	WE FRIEDMAN	77
0	LAB	L011	14906	0200PM-0450PM T				RAMY N276		13
		L012	14907	0900AM-1150AM W				RAMY N276		13
		L013	14908	0200PM-0450PM W				RAMY N276		12
		L014	14909	0930AM-1220PM R				RAMY N276		13
		L015	14910	0600PM-0900PM W				RAMY N276		13
		L016	14911	0600PM-0900PM T				RAMY N276		13
EPOB3520	4	PLANT SYSTEMATICS		PREREQS EPOB 1210, 1220, 1230, AND 1240, OR EQUIV.	010	0100PM-0150PM MWF		RAMY N1B23	T RANKER	48
0	LAB	L011	14914	0200PM-0450PM M				RAMY C231		12
		L012	14915	0900AM-1150AM T				RAMY C231		12
		L013	14916	0200PM-0450PM T				RAMY C231		12
		L014	14917	0200PM-0450PM W				RAMY C231		12
EPOB3630	3	PARASITOLOGY		PREREQS EPOB 1210, 1220, 1230, AND 1240, OR EQUIV. THIS COURSE USES ANIMALS AND/OR ANIMAL TISSUES.	010	1230PM-0120PM TR		RAMY N1B76	JH BUSHNELL	20
0	LAB	L011	14919	0130PM-0420PM T				RAMY N1B76		20
EPOB3650	3	EMBRYOLOGY		PREREQS EPOB 1210-1220 OR EPOB 2060-2070 OR EQUIV; COREQ EPOB 3660. SIMILAR TO MCDB 4650.	001	14920 1100AM-1215PM TR		RAMY N1B23	KH LOPEZ	30
EPOB3660	2	DEVELOPMENTAL BIOL LAB		PREREQS EPOB 2060-2070, OR EPOB 3200, OR MCDB 2150. COREQ EPOB 3650 OR MCDB4650. SAME AS MCDB 4660. THIS COURSE USES ANIMALS AND/OR ANIMAL TISSUES.	002	23752 0100PM-0450PM T		MUEN E0040		8
		004	14922	0100PM-0500PM W				MUEN E0040		8
		006	23858	0100PM-0450PM R				MUEN E0040		8
EPOB3720	5	COMP VERTEBRATE ANATOMY		PREREQS EPOB 1210, 1220, 1230, AND 1240, OR EQUIV. THIS COURSE USES ANIMALS AND/OR ANIMAL TISSUES.	010	0900AM-0850AM MWF		RAMY N1B23	HB AUSTIN	40
0	LAB	L011	14926	0930AM-1220PM TR				RAMY C209	RE HEISLER	20
		L012	14927	0200PM-0450PM TR				RAMY C209		20
EPOB3770	4	VERTEBRATE ZOOLOGY		PREREQS EPOB 1210, 1220, 1230, AND 1240, OR EQUIV. THIS COURSE USES ANIMALS AND/OR ANIMAL TISSUES.	010	0930AM-1045AM TR		RAMY N1B23	DM ARMSTRONG	48
0	LAB	L011	14930	0200PM-0450PM T				HUNT 109	CE BOCK	16
		L012	14931	0200PM-0450PM R				HUNT 109		16
		L013	14932	0200PM-0450PM F				HUNT 109		16
EPOB3930	1-6	INTERNSHIP		TBA	800					5
EPOB3940	3	ARGUMENT SCIENT WRITING		PREREQ JR/SR STANDING. RESTRICTED TO EPOB MAJORS THROUGH NOV 21. DUE TO HIGH DEMAND FOR THIS COURSE, STUDENTS NOT ATTENDING THE FIRST TWO CLASSES MAY BE ADMINISTRATIVELY DROPPED.	001	15017 1000AM-1050AM MWF		RAMY N183	M KREST	20
		002	15018	1100AM-1150AM MWF				RAMY N183	M KREST	20
		003	15019	0930AM-1045AM TR				KTCH 308	JH CARPENTER	20
		004	15020	0200PM-0315PM TR				KTCH 308	JH CARPENTER	20
		005	15021	0800AM-0915AM TR				KTCH 308	JH CARPENTER	20
EPOB4010	2	TCHG BIO-GENETICS		TBA	800					15
		TCHG BIO-GENERAL BIOLOGY		TBA	801				J BASEY	15
		TCHG BIO-MICROBIOLOGY		TBA	802				S SCHMIDT	15
		TCHG BIO-HUMAN PHYSIOLOGY		TBA	803				M OSADJAN	15
		TCHG BIO-PLANT KINGDOM		TBA	804				WE FRIEDMAN	15
		TCHG BIO-HUMAN APPROACH		TBA	805				MFCUNDIFF	15
		TCHG BIO-PLANT SYSTEMAT		TBA	806				T RANKER	15
		TCHG BIO-COMP ANATOMY		TBA	807				RE HEISLER	15
EPOB4020	3	STREAM BIOLOGY		PREREQ EPOB 3020. SAME AS EPOB 5020.	001	15030 0200PM-0315PM TR		RAMY N1B23	J WOODLING	62
EPOB4030	3	LIMNOLOGY		PREREQ EPOB 3020. SAME AS EPOB 5030.	001	15031 0900AM-0950AM MWF		RAMY N1B23	WM LEWIS	68

Core Course	Department	Course Number	Credits	Course Title	Sec. Number	Call Number	Time/Days	Blg/Rm	Instructor	Max. Enrollment
EPOB5460	4	TPC-FISH ECOLOGY		SAME AS EPOB 4460.	010	0330PM-0445PM TR		KTCH 305	H TYUS	4
0	LAB	L011	15150	0100PM-0250PM M				HUNT 109		4
EPOB5700	5	VERTEBRATE HISTOLOGY		PREREQ INSTRUCTOR CONSENT. RECOMMENDED PREREQS EPOB 3200 OR 3660 OR 3720. THIS COURSE USES ANIMAL AND/OR ANIMAL TISSUES AND REQUIRES 3 HRS OF ADDL LAB TIME PER WK. SAME AS EPOB 4700.	010	0815AM-0915AM TR		HUMN 270	DO NORRIS	6
0	LAB	L011	23203	0200PM-0450PM W				RAMY C209		6
EPOB5750	3	ORNITHOLOGY		SAME AS EPOB 4750. THIS COURSE USES ANIMALS AND/OR ANIMAL TISSUES.	010	0800AM-0915AM TR		RAMY N1B23	A CRUZ	4
0	LAB	L011	15160	0930AM-1215PM T				RAMY N1B76		2
		L012	15161	0930AM-1215PM R				RAMY N1B76		2
EPOB5800	3	PREREQ MINIMUM 14 HRS EPOB COURSEWORK. SAME AS EPOB 4800. PLEASE SEE DEPT FOR COMPLETE LIST OF CT COURSES BEFORE REGISTERING.			001	15162 0930AM-1045AM TR		RAMY N1B31	W ADAMS	5
		002	15163	1100AM-1215PM TR				RAMY N183	SC HAND	5
		003	15164	0200PM-0315PM TR				RAMY N183	A CRUZ	5
EPOB5820	3	GRADUATE WRITING SEM		PREREQS GRADUATE STANDING AND BASIC PROFICIENCY IN ENGLISH AS A WRITTEN LANGUAGE.	001	23050 0100PM-0250PM M		KTCH 308	M KREST	10
								0100PM-0150PM W	KTCH 308	
EPOB6000	1	SEM-INTRO/BIOLOGICAL RES			001	15215 0400PM-0515PM MF		RAMY N1B23	D BOWERS	25
EPOB6200	2	SEMINAR IN BIOLOGY		SAME AS EPOB 7200. PLEASE SEE DEPT FOR COMPLETE LIST OF GRAD SEMINARS.	001	23059 TBA				15

## Environmental Studies

### Benson Earth Sciences 246A (303-492-5420)

ENVS 1000	3	INTRO ENVIRON STUDIES			001	14719 0200PM-0315PM TR		ESCI 180	A AND ERSON	130
ENVS 3003	3	RACE, CLASS/POLLUTION POL		SAME AS ETHN 3003. RESTRICTED TO JR/SR ENVS MAJORS.	001	14725 1100AM-1215PM TR		CEDU 140	A AND ERSON	25
◆ ENVS 3020	3	ADV WRITING IN ENVS		PREREQ JR/SR STANDING. RESTRICTED TO ENVS MAJORS.	001	14726 0900AM-0950AM MWF		MUEN D439	D MILLER	18
					002	14727 1000AM-1050AM MWF		MUEN D439	D MILLER	18
ENVS 3520	3	ENVR ISSUES/GEOSCIENCES		PREREQ ANY TWO-COURSE SEQUENCE IN ANY NATURAL SCIENCE. SAME AS GEOL 3520.	001	23640 0900AM-0950AM MWF		ESCI 185	JWC WHITE	35
ENVS 3930	3	INTERNSHIP			801	0700PM-0930PM M		ESCI 225	JWC WHITE	24
					802	0700PM-0930PM M		ESCI 225	JWC WHITE	24
ENVS 4100	3	TPC-THE WAR/ENVIRONMENT			001	23921 1230PM-0145PM TR		DUAN 131	A ANDERSON	35
ENVS 4120	3	TPC-BIOGEOCHEMISTRY		TAUGHT WITH GEOL 4700. RESTRICTED TO JR/SR GEOL/ENVS MAJORS. PREREQ MATH 1300, 1310 OR AP/PM 1350.	001	23930 0930AM-1045AM TR		ESCI 145	G ASNER	15
◆ ENVS 4800	3	TPC-BIOMETEOROLOGY		SAME AS GEOG 4430. RESTRICTED TO JR/SR ENVS/GEOG J MAJORS.	001	23137 0200PM-0315PM TR		HLMS 191	P BLANKEN	10
ENVS 4990	3	SENIOR THESIS		MIN GPA 3.3.	801	TBA				20





EPOB 4150	1	STREAM BIO/FIELD TECH LAB	PREREQS EPOB 2050 AND 2060, OR EPOB 3020. SAME AS EPOB 5150. RESTRICTED TO EPOB AND ENVS SRS THRU NOV 21.	001	23873	0500PM-0750PM R	SEE DEPT	J WOODLING	13
EPOB 4170	3	ECOSYSTEM ECOLOGY	PREREQ EPOB 3020. SAME AS EPOB 5170.	001	15033	0800AM-0915AM TR	HUMN 135	AR TOWNSEND	50
◆ EPOB 4180	3	ECOL PERSP GLOBAL CHANGE	PREREQ EPOB 3020. RESTRICTED TO STUDENTS WITH 75-180 PREDICTED CUM HRS. PREREQ MINIMUM 14 HRS EPOB COURSEWORK.	001	15034	0930AM-1045AM TR	MUEN D439	H NICHOLS	25
				002	15035	0200PM-0315PM TR	MUEN D439	H NICHOLS	25
EPOB 4410	4	BIOMETRY	PREREQS EPOB 1210, 1220, 1230, AND 1240, OR EQUIV. SAME AS EPOB 5410.	010		0200PM-0250PM MWF	RAMY N183	M GRANT	14
				L011	23088	1230PM-0315PM T	MUEN E311		14
EPOB 4460	4	TPC-FISH ECOLOGY	PREREQS EPOB 1210-1220 OR EQUIV AND EPOB 3020. SAME AS EPOB 5460.	010		0330PM-0445PM TR	KTCH 305	H TYUS	21
				L011	15037	0100PM-0250PM M	HUNT 109		21
EPOB 4630	3	FIELD BIOLOGY	PREREQ EPOB 3020. RESTRICTED TO EPOB/ENVS MAJORS THRU NOV 21.	010		0300PM-0450PM M	HUMN 1890	ER STONE	42
				L011	15043	0100PM-0450PM T	KTCH 307		14
				L012	15044	0100PM-0450PM W	KTCH 307		14
				L013	15045	0100PM-0450PM R	KTCH 307		14
EPOB 4700	5	VERTEBRATE HISTOLOGY	PREREQ INSTRUCTOR CONSENT. RECOMMENDED PREREQ EPOB 3700, 3680 OR 3720. THIS COURSE USES ANIMAL AND/OR ANIMAL TISSUES. REQUIRES 3 HRS OF ADDITIONAL LAB TIME PER WEEK.	010		0815AM-0915AM TR	HUMN 270	DO NORRIS	10
				L011	23202	0200PM-0450PM W	RAMY C209		10
EPOB 4700	0	LAB							
EPOB 4750	3	ORNITHOLOGY	PREREQ EPOB 3020. SAME AS EPOB 5750. THIS COURSE USES ANIMALS AND/OR ANIMAL TISSUES.	010		0800AM-0915AM TR	RAMY N1B23	A CRUZ	20
				L011	15051	0930AM-1215PM T	RAMY N1B76		10
				L012	15052	0930AM-1215PM R	RAMY N1B76		10
◆ EPOB 4800	3	CRITICAL THINKING	PREREQ MIN 14 HRS EPOB COURSEWORK. SAME AS EPOB 5800. RESTRICTED TO STUDENTS WITH 75-180 PRED CUM HRS. SEC 004 (POP. DYN.) HAS COREQ EPOB 4860-001.	001	15053	0930AM-1045AM TR	RAMY N1B31	W ADAMS	20
		CT-PLANT ECOPHYSIOLOGY		002	15054	1100AM-1215PM TR	RAMY N183	SC HAND	20
		CT-BIOCHEM ADAPTATIONS		003	15055	0200PM-0315PM TR	RAMY N183	A CRUZ	20
		CT-ISLAND BIOLOGY		004	23164	1230PM-0145PM TR	RAMY N183	RA BERNSTEIN	20
		CT-POPULATION DYNAMICS		005	23786	0900AM-0950AM MWF	RAMY N183	JB MITTON	25
		CT-EVOL DEVELOPMNTL BIOL		006	23912	0330PM-0445PM TR	RAMY N183	D STOCK	25
EPOB 4860	1	CRIT-THINK IN BIOL-LAB	COREQ OF EPOB 4800-004 (POP. DYN.)	001	23165	0300PM-0450PM W	ECCR 239	RA BERNSTEIN	20
EPOB 5020	3	STREAM BIOLOGY	SAME AS EPOB 4020.	001	15145	0200PM-0315PM TR	RAMY N1B23	J WOODLING	8
EPOB 5030	3	LIMNOLOGY	SAME AS EPOB 4030.	001	15146	0900AM-0950AM MWF	RAMY N1B23	WM LEWIS	7
EPOB 5150	2	TECHNIQUES IN ECOLOGY	COREQ EPOB 5020. SAME AS EPOB 4150. REQUIRES ADDL LAB TIME OUTSIDE CLASS.	001	23874	0500PM-0750PM R	SEE DEPT	J WOODLING	5
EPOB 5170	3	ECOSYSTEM ECOLOGY	SAME AS EPOB 4170.	001	15148	0800AM-0915AM TR	HUMN 135	AR TOWNSEND	10
EPOB 5320	3	EVOLUTIONARY BIOLOGY	PREREQ GRAD STANDING.	001	23054	0400PM-0550PM MW	HUMN 1B70	P DIGGLE A MARTIN A DE QUEIROZ	15
EPOB 5410	4	BIOMETRY	SAME AS EPOB 4410.	010		0200PM-0250PM MWF	RAMY N183	M GRANT	14
				L011	23193	0330PM-0615PM T	MUEN E311		14

◆ Indicates an arts and sciences core course.



## Ethnic Studies - Ketchum 230 (303-492-88562)

THIS DEPARTMENT FOLLOWS THE GENERAL REGISTRATION AND ENROLLMENT GUIDELINES LOCATED UNDER THE HEADING "COLLEGE OF ARTS AND SCIENCES," ABOVE. INDEPENDENT STUDY COURSE WORK IS AVAILABLE. PLEASE CONSULT THE DEPARTMENT OFFICE FOR FURTHER INFORMATION. SELECT COURSES IN THIS DEPARTMENT HAVE A COURSE FEE OF \$35 (SUBJECT TO CHANGE) FOR SPECIALIZED SUPPLIES AND EQUIPMENT. REFER TO THE TUITION AND FEES SECTION OF THIS HANDBOOK.

◆ ETHN 1015	3	US RACE/ETHNIC RELATIONS	SAME AS SOCY 1015.	001	15538	1000AM-1050AM MWF	CLRE 301		10
				002	15539	0300PM-0350PM MWF	KTCH 301		10
				003	15540	0400PM-0450PM MWF	KTCH 303		10
				004	15541	1100AM-1215PM TR	KTCH 301	MM ZAMUDIO	8
◆ ETHN 1800	3	AMER ETHNIC LITERATURES	SAME AS ENGL 1800.	001	15542	0900AM-0950AM MWF	MUEN E431	* UNASSIGNED	10
				002	15543	1100AM-1150AM MWF	ECON 13	* UNASSIGNED	10
				003	15544	0930AM-1045AM TR	HLMS 81	* UNASSIGNED	10
				005	23724	1200PM-1250PM MWF	KTCH 235	* UNASSIGNED	10
ETHN 2000	3	INTRO TO ETHNIC STUDIES		001	15546	1230PM-0145PM TR	CLRE 104	R MUNOZ E FACIO	30
ETHN 3003	3	RACE, CLASS/POLLUTION POL	SAME AS ENVS 3003.	001	15548	1100AM-1215PM TR	CEDU 140	A AND ERSON	5
ETHN 3013	3	RACIST IDEOLOG AMER LIFE		001	15549	1100AM-1150AM MWF	MUEN E64	JP JACKSON	40
ETHN 3100	3	TPC-AMERICAN HOLOCAUST		001	22977	0300PM-0530PM W	CLRE 104	W CHURCHILL	15
ETHN 3300	3	ELEMENTS OF RELIGION		001	23642	1100AM-1215PM TR	GUGG 205	DE WALKER	13
◆ ETHN 3670	3	IMMIGRANT WOMEN IN ECON		001	23836	1000AM-1050AM MWF	CLRE 211	LS PARK	15
◆ ETHN 3675	3	FIGHT THE POWER		001	23655	0200PM-0250PM MWF	HUMN 190	DN PELLOW	28
ETHN 4950	3	SENIOR SEMINAR IN ETHN	PREREQS ETHN 4510 AND JR/SR STANDING.	801		0300PM-0530PM W	HUMN 190	LR HIRABAYASHI	20

### I. Afro-American Studies

◆ BLST 2016	3	HIST BLACK EXPERIENCE 2		001	11074	0930AM-1045AM TR	KTCH 235	WM KING	42
◆ BLST 2200	3	CNTM BLACK PROTEST MOVMT		010		1200PM-1250PM MW	CHEM 142	J DODSON	179
	0	RECITATION		R011	11076	1200PM-1250PM F	HUNT 109		30
				R012	11077	0100PM-0150PM M	EKLC M203		30
				R013	11078	0100PM-0150PM W	MKNA 112		30
				R014	11079	0200PM-0250PM F	CLRE 104		29
				R015	11080	0300PM-0350PM M	HLMS 247		30
				R016	11081	0300PM-0350PM W	HLMS 247		30
BLST 2410	2	AFRICAN AMERICAN DANCE 2	SAME AS DNCE 2510. ACCOMPANIST FEE: \$35.	001	11082	0800AM-0930AM MW	THTR W150	L WILLIAMS	40
				002	11083	0330PM-0500PM MW	THTR W150	L WILLIAMS	40
BLST 3020	3	TPC-THE BLACK WEST		001	11084	1100AM-1215PM TR	CLRE 104	WM KING	35
BLST 3505	3	HIST/CONTEMP ISS BLK WMN	PREREQ BLST 2000 OR WMST 2000. SAME AS WMST 3505.	001	11085	0200PM-0430PM F	EDUC 155	GB QUICK	10
BLST 4650	3	TPC-RELG/AFRICA DIASPORA		001	11091	0300PM-0530PM M	MUEN D439	J DODSON	25
◆ BLST 4670	3	SIXTIES:CRIT BLACK VIEWS		001	23468	1230PM-0145PM TR	ECON 205	RE HARDING	20
BLST 4692	3	CONTEMP AFR-AMER LIT 1		001	23639	1230PM-0145PM TR	KTCH 234	TJ ROWDEN	10

### II. American Indian Studies

◆ AIST 2015	3	TOPICAL ISS/NATIVE N. A.		001	10100	1230PM-0145PM TR	HLMS 267	W CHURCHILL	50
◆ AIST 2700	3	AMER INDIAN RELIG TRDTNS	SAME AS RLST 2700.	010		1100AM-1150AM MW	HUMN 150	GB JOHNSON	20
	0	RECITATION		R011	10102	1100AM-1150AM F	HUMN 150	GB JOHNSON	5
				R012	10103	1100AM-1150AM F	STAD 112		5
				R013	10104	1100AM-1150AM F	STAD 135		5
				R014	22995	1100AM-1150AM F	RAMY1B75		5
				R016	22997	1200PM-1250PM F			5

Sections 700-899 are controlled enrollment - see department for eligibility

Core Course Department Course Number Credits Course Title	Sec. Number Call Number Time/Days	Blgd/Rm	Instructor	Max. Enrollment
AIST 3210 3 AMERICAN INDIAN WOMEN	SAME AS WMST 3210. PREREQ WMST 2000.			
AIST 3400 3 TPC-FBI ON PINE RIDGE	001 23929 0330PM-0445PM TR	HLMS 225	MC CHURCHILL	25
AIST 3135 3 N AMER INDIANS-TRAD CULT	001 10105 0330PM-0445PM TR	HLMS 267	W CHURCHILL	50
	SAME AS ANTH 3130.			
	001 23645 0200PM-0315PM TR	HLMS 201	DE WALKER	30

### III. Asian-American Studies

AAST 2752 3 SURVEY OF ASIAN AMER LIT	001 23901 0200PM-0315PM TR	HUMN 245	M ALQUIZOLA	15
AAST 3420 3 TPC-SOUTH ASIANS IN U.S.	001 23869 0800AM-0915AM TR	KTCH 119	P JHA	25

### IV. Chicano Studies

CHST 3023 3 SOC CHICANO/MEX AMERICAN	001 23870 0330PM-0445PM TR	KTCH 303	R MUNOZ	15
CHST 3026 3 WMN COLOR-CHICNAS.US SOC	SAME AS SOCY 3026.			
	001 23893 0200PM-0315PM TR	DUAN G2B21		40
CHST 3100 3 TPC-RACE POST-COL HIST	001 23045 1000AM-1050AM MWF	CLRE 104	KM ORONA	35
	002 23844 0930AM-1045AM TR	ECON 205	E FACIO	35
◆ CHST 4133 3 LATINOS U.S. POLT SYSTM	PREREQ CHST 1015, 2537, ETHN 2000 OR PSCI 1101. SAME AS PSCI 4131.			
	001 22566 0930AM-1045AM TR	KTCH 234	RE HERO	42

### Film Studies - Hunter 102 (303-492-7574)

THIS DEPARTMENT FOLLOWS THE GENERAL REGISTRATION AND ENROLLMENT GUIDELINES LOCATED UNDER THE HEADING "COLLEGE OF ARTS AND SCIENCES," ABOVE. STUDENTS ENROLLED AND WAIT LISTED MAY BE ADMINISTRATIVELY DROPPED AFTER FAILING TO ATTEND THE FIRST TWO CLASSES. ALL LABS WILL MEET THE FIRST WEEK OF CLASSES. INEXPENSIVE RENTAL EQUIPMENT FOR ALL PRODUCTION COURSES IS AVAILABLE THROUGH THE DEPARTMENT. INDEPENDENT STUDY COURSE WORK IS AVAILABLE. PLEASE CONSULT THE DEPARTMENT OFFICE FOR FURTHER INFORMATION. ADMISSION TO ANY CLASS AFTER THE THIRD MEETING IS CONTINGENT UPON PROFESSOR'S PERMISSION. STUDENTS WHO MISS MORE THAN THE EQUIVALENT OF ONE AND ONE-HALF WEEKS MAY BE EXCLUDED.

#### I. Production

ALL PRODUCTION COURSES HAVE A COURSE FEE CALCULATED AT \$50/CREDIT HOUR.

FILM 2000 3 BEGINNING FILMMAKING	PREREQ FILM 1502. RESTRICTED TO FILM MAJORS.			
	001 15571 1230PM-0315PM TR	GUGG 206	PS SOLOMON	20
	002 15572 0900AM-1050AM TR	HUNT 109	RS SCHALLER	20
FILM 2600 3 INTERMED FILMMAKING 16MM	PREREQS FILM 1502 AND 2000. RESTRICTED TO FILM MAJORS.			
	001 15575 0300PM-0550PM MW	MUEN E131	JT ARONSON	15
	002 15576 0930AM-1215PM TR	MUEN E123	P BRUCK	15
FILM 3010 3 SPECIAL TOPICS	NOTE: 002 HAS EVENING SCREENING TIME.			
TPC-ANIMATION	001 15583 0930AM-1215PM TR	MUEN E131	S STEERS	15
TPC-VISITING ARTIST SEM	002 15584 0630PM-0900PM T	RAMY N1B23	P BRUCK	15
	0700PM-0950PM M	RAMY N1B23		
FILM 3600 3 DIGITAL POST-PRODUCTION	PREREQS FILM 1502, 2000 AND 2600. RESTRICTED TO FILM MAJORS.			
	001 15587 1230PM-0315PM TR	MUEN E123	R WILTSE	15
	002 15588 0100PM-0250PM MWF	MUEN E131	RS SCHALLER	15
FILM 3930 1-6 FILM STUDIES INTERNSHIP	PREREQS FILM 2600, 6 HRS ELECTIVE FILM COURSEWORK, AND INSTRUCTOR CONSENT. COREQ FILM 3500.			
	801 TBA		JT ARONSON	12
	802 TBA		P BRUCK	12
FILM 4010 3 TPC-CULTURE AND FILM	001 23092 0200PM-0450PM MW	HALE 236	IB BARBASH	8
TPC-ETHNOG FILM PROD II	801 0200PM-0445PM TR	HALE 236	LB TAYLOR	8
FILM 4020 3 ADVNCD RESEARCH SEMINAR	PREREQ FILM 1502. RECOMMENDED FILM 3051, 3061.			
	001 15629 0200PM-0315PM TR	HUMN 186	ME KEANE	8
	0700PM-1030PM T	GUGG 205		
FILM 4500 3 ADVANCED FILMMAKING	PREREQS FILM 2000, 2600, 3600, AND INSTRUCTOR CONSENT. CONTROLLED ENROLLMENT. CALL DEPT FOR DETAILS, 492-7574.			
	801 1230PM-0230PM TR	HUMN 135	P BRUCK	15
	802 0700PM-0850PM MW	MUEN E131	JT ARONSON	15

Core Course Department Course Number Credits Course Title	Sec. Number Call Number Time/Days	Blgd/Rm	Instructor	Max. Enrollment
FINE 4150 3 PERFORMANCE/INSTALLATION	SAME AS FINE 5150.			
	001 15765 1100AM-1215PM MW	F A C1B53	F CHARTERIS	10
FINE 4220 3 ADV COMPUTER IMAGING	PREREQ FINE 3120. RESTRICTED TO JR/SR FINE ARTS MAJORS ONLY. SAME AS FINE 5220.			
	001 15768 0100PM-0350PM MW	F A N275	L BROERSMA	14
FINE 4240 3 BEGIN VIDEO PRODUCTION	PREREQ 2000-LEVEL STUDIO OR FILM COURSE. SAME AS FINE 5240.			
	001 15769 0900AM-1130AM MW	F A C175	L VALDOVINO	4
FINE 4340 3 INTERMED VIDEO PRODUCTN	PREREQ BEGINNING IMAGE PROCESSING OR REVIEW OF WORK, AND FINE 4240. SAME AS FINE 5340.			
	001 15773 0100PM-0330PM MW	F A C175	L VALDOVINO	4
FINE 5120 3 COMPUTER IMAGING	PREREQ FAMILIARITY WITH COMPUTER BASICS. SAME AS FINE 4120.			
	001 15853 0800AM-1050AM TR	F A N275		4
FINE 5150 3 PERFORMANCE/INSTALLATION	SAME AS FINE 4150.			
	001 15856 1100AM-1215PM MW	F A C1B53	F CHARTERIS	5
FINE 5220 3 ADV COMPUTER IMAGING	PREREQ FINE 5120. SAME AS FINE 4220.			
	001 15860 0100PM-0350PM MW	F A N275	L BROERSMA	4
FINE 5240 3 BEGIN VIDEO PRODUCTION	PREREQ 2000-LEVEL STUDIO OR FILM COURSE. SAME AS FINE 4240.			
	001 15861 0900AM-1130AM MW	F A C175	L VALDOVINO	3
FINE 5340 3 INTERMED VIDEO PRODUCTIN	PREREQ FINE 4240/5240. SAME AS FINE 4340.			
	001 15865 0100PM-0330PM MW	F A C175	L VALDOVINO	3

### II. Photography

FINE 1171 3 BASIC PHOTOGRAPHY	RESTRICTED TO FINE ARTS MAJORS WITH LESS THAN 57 PREDICTED CUM HOURS.			
	010 0800AM-0850AM MW	F A C1B70	SO O'BRIEN	20
0 LAB	L011 15645 0900AM-0950AM MW	F A N106	SO O'BRIEN	20
3 BASIC PHOTOGRAPHY	020 0800AM-0850AM TR	F A C1B70	CD DICICCO	20
0 LAB	L021 15647 0900AM-0950AM TR	F A N106	CD DICICCO	20
3 BASIC PHOTOGRAPHY	030 0200PM-0250PM TR	F A C1B70	WR OWENS	20
0 LAB	L031 23296 0300PM-0350PM TR	F A N106	WR OWENS	20
3 BASIC PHOTOGRAPHY	040 1100AM-1150AM MW	F A C1B70	RH HAYNES	20
0 LAB	L041 23300 1200PM-1250PM MW	F A N106	RH HAYNES	20
FINE 2191 3 INTERMED PHOTOGRAPHY 1	PREREQ FINE 1161 OR 1171. TAUGHT WITH FINE 3191.			
	001 15674 1000AM-1150AM TR	F A C1B70	MS SEMINGSON	20

# Photo Class

## Supplies & Much More!



Start taking great photographs with your first roll of film! The Nikon FM10 is the ideal student camera. Learn the basics of exposure and photographic technique with the FM10. Mike's Camera has the Nikon FM10 and other great photo equipment at the Lowest Price in Colorado!



# MIKE'S CAMERA

The Extraordinary Imaging Store!™

2500 Pearl Street • Boulder • (303) 443-1715  
Call for information about our Denver Locations!

## II. History

ALL CRITICAL STUDIES COURSES HAVE A COURSE FEE OF \$50.

FILM 3061	3	FILM HISTORY 2	PREREQS FILM 1502 AND 3051, OR INSTRUCTOR CONSENT.						
			001 15586	0330PM-0650PM TR	F A N141	M BARLOW	75		

## III. Genre and Movements

ALL CRITICAL STUDIES COURSES HAVE A COURSE FEE OF \$50.

FILM 1502	3	INTRO FILM STUDIES	RESTRICTED TO FILM MAJORS UNTIL 12/1. NOTE: EVENING SCREENING TIME.						
			001 15570	1100AM-1215PM TR 0300PM-0630PM M	HUMN 150 DUAN G1B20	ME KEANE	150		
FILM 3002	3	MAJOR FILM MOVEMENTS	NOTE: 001 AND 801 HAVE EVENING SCREENING TIMES.						
		MAJ MVMT-FILM/PHOTOGRPHY	001 15577	1230PM-0145PM TR 0300PM-0550PM M	MUEN E131 F A N141	S GANGULY	30		
		MAJ MVMT-FILM BIOGRAPHERS	003 15579	0330PM-0650PM WF	RAMY C250 F A N141	S BRAKHAGE	40		
		MAJ MVMT-HORROR FILM	004 15580	0300PM-0550PM WF	F A N141	BF KAWIN	125		
		MAJ MVMT-AM FILM IN 60'S	005 23078	0700PM-1015PM TR	MUEN E131	M BARLOW	15		
		MAJ MVMT-IRANIAN NEW WAV	801	0200PM-0315PM TR 0700PM-1000PM M	MUEN E113 MUEN E064	S GANGULY	20		

## IV. Topics

ALL CRITICAL STUDIES COURSES HAVE A COURSE FEE OF \$50.

FILM 2003	3	TOPIC LATIN AMER CINEMA	NOTE: EVENING SCREEN TIME.						
			001 23049	0200PM-0315PM TR 0300PM-0550PM W	MUEN E131 HALE 230	EAM ACEVEDO-MUNOZ	35		
FILM 3003	3	MAJ DIR-IND-WMN FILMMKRS	001 15581	0700PM-0950PM WF	WFHLMS 199	S BRAKHAGE	40		

## V. Intensive and Small

ALL CRITICAL STUDIES COURSES HAVE A COURSE FEE OF \$50.

FILM 4004	3	FILM THEORY	PREREQS FILM 3051 AND FILM/FMST MAJORS W/ SR STANDING. NOTE: ADDITIONAL SCREENING TIME.						
			001 15624	1100AM-1215PM TR 0700PM-1000PM T	MUEN E113 MUEN E113	EAM ACEVEDO-MUNOZ	20		
FILM 4604	3	COLLOQ-FILM THEATER	NOTE: ADDITIONAL SCREENING TIME.						
			001 23107	0200PM-0800PM T 0630PM-0900PM W	KTCH 119 KTCH 119	ME KEANE	20		

## Fine Arts - Fine Arts N196A (303-492-3580)

THIS DEPARTMENT FOLLOWS THE GENERAL REGISTRATION AND ENROLLMENT GUIDELINES LOCATED UNDER THE HEADING "COLLEGE OF ARTS AND SCIENCES," ABOVE. THIS DEPARTMENT PRIMARILY USES RESEQUENCED WAIT LISTS FOR UNDERGRADUATE COURSES, AND AUTOMATIC WAIT LISTS FOR GRADUATE COURSES. (SEE "WAIT LISTS" IN THE FRONT OF THIS SCHEDULE.) STUDENTS MAY BE ADMINISTRATIVELY DROPPED FOR NON- ATTENDANCE OF THE FIRST TWO CLASSES. ALL LABS WILL MEET THE FIRST WEEK OF CLASSES. INDEPENDENT STUDY COURSE WORK IS AVAILABLE. PLEASE CONSULT THE DEPARTMENT OFFICE FOR FURTHER INFORMATION. GRADUATE STUDENTS NEEDING TO REGISTER FOR MASTER'S THESIS, MASTER'S DEGREE CANDIDATE, OR DOCTORAL THESIS, PLEASE CONSULT THE DEPARTMENT FOR FURTHER INFORMATION. GRADUATE-LEVEL COURSES ARE NOT OPEN TO UNDERGRADUATE STUDENTS WITHOUT INSTRUCTOR'S CONSENT. EACH COURSE IN THIS DEPARTMENT HAS A COURSE FEE CALCULATED AT \$15/CREDIT HOUR WITH AN ADDITIONAL FEE OF \$5 FOR EACH STUDIO COURSE. PLEASE REFER TO THE TUITION AND FEES SECTION OF THIS HANDBOOK.

## I. Electronic Media

FILM 1020	3	INTRODUCTION TO ART 2	001 23171	0300PM-0550PM MW	F A C102	LS HERRITT JE QUINN	25		
FILM 2120	3	COMPUTER IMAGING 1	001 23174	0900AM-1150AM MW	F A N275	L BROERSMA	15		
FILM 4120	3	COMPUTER IMAGING	001 23158	0800AM-1050AM TR	F A N275		25		

◆ Indicates an arts and sciences core course.

FINE 3191	3	INTERMED PHOTOGRAPHY 2	002 15675	0300PM-0450PM MW	F A C1B70	K IWAMASA	10		
			003 15676	0100PM-0250PM MW	F A C1B70	MS SKIADAS	20		
						PREREQ FINE 2191 OR EQUIV. TAUGHT WITH FINE 2191.			
			001 15686	1000AM-1150AM TR	F A C1B70	MS SEMINGSON	10		
			002 15687	0300PM-0450PM MW	F A C1B70	K IWAMASA	10		
FINE 4161	3	ADVANCED PHOTOGRAPHY				PREREQ FINE 3191 OR EQUIV.			
			001 15768	0100PM-0350PM F	F A C1B70	AV CHONG	20		
FINE 5161	3	GRAD PHOTOGRAPHY SEM				TAUGHT WITH FINE 5181.			
			001 15857	0900AM-1150AM F	F A N187	AV CHONG	10		
FINE 5181	3	GRADUATE PHOTOGRAPHY				TAUGHT WITH FINE 5161.			
			001 15858	0900AM-1150AM F	F A N187	AV CHONG	10		

## III. Painting/Drawing

FINE 1012	3	BASIC DRAWING	001 23316	0100PM-0350PM MW	F A N298		25		
			002 23160	0300PM-0550PM TR	F A N298		25		
			003 23318	0800AM-1050AM MW	F A N298		25		
			004 23322	1200PM-0250PM TR	F A N298		25		
FINE 1212	3	BASIC PAINTING				FINE ARTS MAJORS WITH JR/SR STANDING SEE DEPT FOR ELIGIBILITY. RESTRICTED TO STUDENTS WITH LESS THAN 57 PREDICTED CUM HOURS.			
			001 15651	0900AM-1150AM TR	F A N103		20		
			002 15652	0900AM-1150AM MW	F A N103		20		
			003 23324	0100PM-0350PM TR	F A N103		25		
FINE 2002	3	DRAWING				PREREQ FINE 1002 OR 1012.			
			001 15670	0800AM-1050AM TR	F A N298		25		
FINE 2202	3	INTERMEDIATE PAINTING				PREREQ FINE 1202 OR 1212.			
			001 15677	0900AM-1150AM MW	F A C103	K MILLER	20		
FINE 3012	3	PEN AND INK DRAWING	001 23585	0900AM-1150AM TR	F A C153	CL REHM	25		
FINE 3202	3	ADVANCED PAINTING 1				PREREQ FINE 2202.			
			001 15689	0100PM-0350PM TR	F A C103	JW KUNKEL	20		
			002 15690	0900AM-1150AM TR	F A C103	CS FORSMAN	20		
FINE 4202	3	ADVANCED PAINTING 2				PREREQ FINE 3202.			
			001 15767	0100PM-0350PM MW	F A C103	K MILLER	20		
FINE 5202	3	GRADUATE PAINTING	001 15859	0100PM-0350PM TR	F A C139	CS FORSMAN	15		

## IV. Printmaking

FINE 1003	2	BASIC PRINTMAKING	001 15636	0900AM-1050AM MW	F A C174		15		
FINE 2403	3	BEGIN INTAGLIO/RELIEF				TAUGHT WITH FINE 3403/4403/5403.			
			001 15678	0100PM-0350PM MW	F A C174	EN IRWIN	8		
FINE 2413	3	BEGINNING LITHOGRAPHY				TAUGHT WITH FINE 3413/4413/5413.			
			001 15679	1230PM-0330PM TR	F A C1B90	CC CLINE	8		
FINE 3403	3	INTERMED INTAGLIO/RELIEF				TAUGHT WITH FINE 2403/4403/5403.			
			001 15694	0100PM-0350PM MW	F A C174	EN IRWIN	3		
FINE 3413	3	INTERMEDIATE LITHOGRAPHY				TAUGHT WITH FINE 2413/4413/5413.			
			001 15695	1230PM-0330PM TR	F A C1B90	CC CLINE	3		
FINE 4403	3	ADVANCED INTAGLIO/RELIEF				PREREQ FINE 3403. TAUGHT WITH FINE 2403/3403/5403.			
			001 15774	0100PM-0350PM MW	F A C174	EN IRWIN	3		
FINE 4413	3	ADVANCED LITHOGRAPHY				PREREQ FINE 3413. TAUGHT WITH FINE 2413/3413/5413.			
			001 15775	1230PM-0330PM TR	F A C1B90	CC CLINE	3		
FINE 4453	3	MONOTYPE PRINTING	001 15777	0900AM-1150AM TR	F A C174	CC CLINE	10		
FINE 5403	3	GRADUATE INTAGLIO/RELIEF				TAUGHT WITH FINE 2403/3403/4403.			
			001 15866	0100PM-0350PM MW	F A C174	EN IRWIN	2		
FINE 5413	3	GRADUATE LITHOGRAPHY				TAUGHT WITH FINE 2413/3413/4413.			
			001 15867	1230PM-0330PM TR	F A C1B90	CC CLINE	2		
FINE 5453	3	MONOTYPE PRINTING	001 15869	0900AM-1150AM TR	F A C174	CC CLINE	5		

Sections 700-899 are controlled enrollment - see department for eligibility

Core Course Department Course Number Credits Course Title Sec. Number Call Number Time/Days Bldg/Room Instructor Max. Enrollment

**V. Sculpture**

FINE 1514	3	BASIC SCULPTURE	001	15668	0800AM-1050AM MW	F A C102	PB BAKER	25
			002	23326	0800AM-1050AM TR	F A C102	H SIGURDARDOTTIR	25
			003	23327	0100PM-0350PM TR	F A C102	JYOO	25
FINE 2504	3	MATERIALS AND TECHNIQUES			PREREQ FINE 1504 OR 1514.			
			001	15681	0800AM-1050AM TR	F A C1B02	E FAULHABER	20
FINE 3514	3	EXPERIMENTS/SCULPTURE 2	001	23166	0100PM-0350PM TR	F A C140	E FAULHABER	20
FINE 4504	3	ADVANCED SCULPTURE			PREREQ FINE 3504 AND 3514.			
			001	15778	0800AM-1050AM MW	F A C140	G ROOTS	15
FINE 5504	3	GRADUATE SCULPTURE	001	15870	0100PM-0350PM MW	F A C160	G ROOTS	10

**VI. Ceramics**

FINE 1875	2	INTRO CERAMIC SURVEY	001	15669	0700PM-0850PM MW	F A C1B30		20
FINE 2085	3	FIRST YEAR HAND BUILDING	001	15671	0930AM-1215PM TR	F A C1B30	HS CHAMBERLIN	20
FINE 2095	3	FIRST YEAR WHEELTHROWING	001	15673	0900AM-1150AM MWF	F A C1B30		20
FINE 3085	3	INTERMEDIATE CERAMICS			PREREQS FINE 2085 AND 2095.			
			001	15685	1230PM-0300PM TR	F A C1B30	K DICKEY	20
FINE 4085	3	ADVANCED CERAMICS	001	15755	0130PM-0430PM TR	F A C1B55	HS CHAMBERLIN	15
FINE 4095	3	CERAMICS SEMINAR			TAUGHT WITH FINE 5095.			
			001	15756	0200PM-0450PM W	F A N187	K DICKEY	10
FINE 5075	3	GRADUATE CERAMICS			REQUIRES ADDITIONAL TIME OUTSIDE CLASS.			
			001	15842	TBA		JE QUINN	10
FINE 5095	3	GRAD CERAMICS SEMINAR			TAUGHT WITH FINE 4095.			
			001	15844	0200PM-0450PM W	F A N187	K DICKEY	5

**VII. Seminars and Special Topics**

◆ FINE 3007	3	WRITING-THE VISUAL ARTS			PREREQ JR/SR STANDING.			
			001	15682	1230PM-0145PM TR	F A N187	F CHARTERIS	20
			002	23770	0900AM-0950AM MWF	F A C153	DH HAYNES	25
FINE 3097	3	TPC-INTRO VIDEO PRODUCTN			PREREQ INSTRUCTOR CONSENT.			
			001	23673	0700PM-0930PM MW	F A C175	L VALDOVINO	7
FINE 3937	1-6	FINE ARTS INTERNSHIP			REQUIRES ADDITIONAL TIME OUTSIDE CLASS.			
			801	TBA			RODRIGZ-WAKELIN	10
FINE 4097	3	TPC-SEM ON DIGITAL ARTS	003	15759	0500PM-0730PM W	F A N185	L BROERSMA	10
		TPC-ALTERN PHOTO PROCESS	004	23578	0300PM-0530PM TR	F A C1B70	MS SEMINGSON	20
		TPC-PHOTO/BOOKMAKING	005	23580	0600PM-0830PM TR	F A N298	MS SEMINGSON	20
		TPC-MEDIA/COMPUTER IMAGE	006	23676	1230PM-0300PM TR	F A N275	KIWAMASA	20
FINE 4117	3	BFA SEMINAR			PREREQ BFA CANDIDATE/SR STANDING.			
			001	15762	0400PM-0650PM M	F A N187	JW KUNKEL	20
FINE 4137	3	CURATORIAL SEMINAR			SAME AS FINE 5137.			
			801	TBA			SK KRANE	5
FINE 5097	3	TPC-PROF PREP GRAD STDNT	002	15846	0900AM-1150AM W	F A C275	LS HERRITT	9
		TPC-SEM ON DIGITAL ARTS	003	15847	0500PM-0730PM W	F A N185	L BROERSMA	4
		TPC-ALTERN PHOTO PROCESS	004	23579	0300PM-0530PM TR	F A C1B70	MS SEMINGSON	20
		TPC-PHOTO/BOOKMAKING	005	23581	0600PM-0830PM TR	F A N298	MS SEMINGSON	20
		TPC-MEDIA/COMPUTER IMAGE	006	23679	1230PM-0300PM TR	F A N275	KIWAMASA	20
FINE 5137	3	CURATORIAL SEMINAR			SAME AS FINE 4137.			
			801	TBA			SK KRANE	5

**VIII. Visiting Artist Program**

FINE 4118	3	VISITING ARTIST PROGRAM			PREREQ PORTFOLIO REVIEW AND SR STANDING. SAME AS FINE 5118.			
			801		0700PM-1000PM T	F A N141	F CHARTERIS	5
					0400PM-0530PM R	F A N187		
FINE 5118	3	GRAD VISITING ARTIST PRG			SAME AS FINE 4118.			
			001	15852	0700PM-1000PM T	F A N141	F CHARTERIS	15
					0400PM-0530PM R	F A N187		

Core Course Department Course Number Credits Course Title Sec. Number Call Number Time/Days Bldg/Room Instructor Max. Enrollment

			001	16047	0800AM-0850AM M-F	HUMN 1B70		22
			002	16048	0900AM-0950AM M-F	HUMN 1B70		22
			003	16049	1000AM-1050AM M-F	HUMN 1B70		22
			004	16050	1100AM-1150AM M-F	HUMN 1B70		22
			005	16051	1200PM-1250PM M-F	HUMN 1B70		22
			006	16052	0100PM-0150PM M-F	HUMN 1B70		22
			007	16053	0200PM-0250PM M-F	HUMN 1B70		22
◆ FREN 1020	5	BEGINNING FRENCH 2			PREREQ SUCCESSFUL COMPLETION OF ONE SEMESTER COLLEGE-LEVEL FRENCH OR ONE YEAR HIGH SCHOOL FRENCH. SIMILAR TO FREN 1050. COURSE FEE: \$20.			
			001	16054	0800AM-0850AM M-F	HUMN 180		22
			002	16055	1000AM-1050AM M-F	HUMN 180		22
			003	16056	1100AM-1150AM M-F	HUMN 180		22
			004	16057	1200PM-1250PM M-F	HUMN 180		22
			005	16058	0100PM-0150PM M-F	HUMN 180		22
			006	16059	0200PM-0250PM M-F	HUMN 180		22
◆ FREN 1050	5	BEGINNING FRENCH REVIEW			SIMILAR TO FREN 1010 AND FREN 1020. STUDENTS WITH CREDIT FOR EITHER 1010 OR 1020 WILL NOT RECEIVE CREDIT FOR 1050. COURSE FEE: \$20.			
			001	16060	0900AM-0950AM M-F	HUMN 180		22
			002	16061	1200PM-1250PM M-F	HUMN 145		22
◆ FREN 1700	3	FRANCOPHONE LIT IN TRANS	001	23129	1230PM-0145PM TR	GUGG 2	MP MORTIMER	30
◆ FREN 2110	3	2ND YR FREN: GRMMR/READ 1			PREREQ SUCCESSFUL COMPLETION OF TWO SEMESTERS OF COLLEGE-LEVEL FRENCH OR EQUIV. COURSE FEE: \$20. SECTIONS 001-005: TRACK A - REVIEW OF GRAMMAR WITH EMPHASIS ON CULTURAL READINGS.			
			001	16064	0800AM-0850AM MWF	HUMN 270		20
			002	16065	0900AM-0950AM MWF	HUMN 270		20
			003	16066	1100AM-1150AM MWF	HUMN 270		20
			004	16067	1200PM-1250PM MWF	HUMN 270		20
			005	16068	0200PM-0250PM MWF	HUMN 270		20
					SECTIONS 006-009: TRACK B - REVIEW OF GRAMMAR WITH EMPHASIS ON LITERARY READINGS. RECOMMENDED FOR STUDENTS WHO WILL TAKE FREN 2120.			
			006	16069	1000AM-1050AM MWF	HUMN 270		20
			007	16070	0100PM-0150PM MWF	HUMN 270		20
			008	16071	0200PM-0250PM MWF	HLMS 271		20
			009	16072	0300PM-0350PM MWF	HLMS 185		20
FREN 2120	3	2ND YR FREN: GRMMR/READ 2			PREREQ THREE SEMESTERS COLLEGE-LEVEL FRENCH OR EQUIV. COURSE FEE: \$20.			
			001	16073	0900AM-0950AM MWF	HLMS 193		22
			002	16074	1000AM-1050AM MWF	HLMS 193		22
			003	16075	1100AM-1150AM MWF	HLMS 193		22
			004	16076	1200PM-1250PM MWF	HLMS 193		22
			005	16077	0100PM-0150PM MWF	HLMS 193		22
FREN 2500	3	CONVERSATION IN FRENCH			PREREQ FREN 2120 OR EQUIV.			
			001	16078	1000AM-1050AM MWF	HUMN 370		16
			002	16079	0100PM-0150PM MWF	HUMN 370		16
FREN 3010	3	FR PHONETICS/PRONUN			PREREQ FOUR SEMESTERS COLLEGE-LEVEL FRENCH OR EQUIV. COURSE FEE: \$20.			
			001	16080	0930AM-1045AM TR	HUMN 270		20
			002	16081	1100AM-1215PM TR	CHEM 133		20
			003	16082	0900AM-0950AM MWF	HLMS 271		20
			004	16083	1000AM-1050AM MWF	HLMS 181		20
FREN 3050	3	FRENCH COMPOSITION 1			PREREQ FREN 2120 OR EQUIV.			
			001	16084	0900AM-0950AM MWF	RAMY N1B31		25
			002	16085	1100AM-1150AM MWF	MUEN D144		25
FREN 3060	3	FRENCH COMPOSITION 2			PREREQ FREN 3050 OR EQUIV.			
			001	16087	1100AM-1150AM MWF	DUAN G1B25		23
			002	16088	0200PM-0250PM MWF	HLMS 237		25
◆ FREN 3100	3	CRIT RDG/WRIT/FREN LIT			PREREQ FREN 3050 OR CONCURRENT ENROLLMENT IN FRENCH 3060.			
			001	16090	0200PM-0315PM TR	HUMN 270	JB FREY	20
◆ FREN 3110	3	MAIN CURRENTS FREN LIT 1			PREREQ OR COREQ FREN 3100.			

## IX. Art History

◆ FINE 1019	3	INTRO ROMAN ART/ARCH	.....	SAME AS CLAS 1019.	.....	.....	.....	.....	.....	.....	.....	.....	.....	.....	.....	.....
					001	23181	1100AM-1215PM TR	HUMN 250	D. CONLIN				30			
◆ FINE 1409	3	HISTORY OF WORLD ART 2	.....	NOT OPEN TO STUDENTS WHO HAVE TAKEN FINE 1209. SIMILAR TO FINE 1209.	.....	.....	.....	.....	.....	.....	.....	.....	.....	.....	.....	.....
					.....	100	1100AM-1150AM MW	MATH 100	B COLEMAN				260			
0		RECITATION	.....	.....	R101	15654	0800AM-0850AM M	F A N185					20			
					R102	15655	1000AM-1050AM T	CHEM 131					20			
					R103	15656	1000AM-1050AM R	CHEM 131					20			
					R104	15657	1000AM-1050AM F	F A N185					20			
					R105	15658	0400PM-0450PM F	F A N185					20			
					R106	15659	1200PM-1250PM M	F A N185					20			
					R107	15660	1200PM-1250PM W	F A N185					20			
					R108	15661	1200PM-1250PM F	F A N185					20			
					R109	15662	0400PM-0450PM T	F A N185					20			
					R110	15663	0100PM-0150PM F	F A N185					20			
					R111	15664	0800AM-0850AM W	F A N185					20			
					R112	15665	0800AM-0850AM F	F A N185					20			
◆ FINE 3109	3	CRIT THINK:ART/SOCIETY	.....	.....	001	23559	0300PM-0415PM MW	HLMS 237	GF RIVERA				20			
◆ FINE 3509	3	AMERICAN ART	.....	SAME AS AMST 3509.	.....	.....	.....	.....	.....	.....	.....	.....	.....			
					001	15698	0900AM-1015AM MW	F A N185	B COLEMAN				20			
FINE 3929	3	TPC-PUBL ARTS MIDL AGES	.....	.....	001	23551	1100AM-1215PM TR	F A N185	K AMBROSE				25			
FINE 4119	3	ROMAN SCULPTURE	.....	RECOMMENDED PREREQS FINE 1309, CLAS/FINE 1019. SAME AS FINE 5119, CLAS 4119/5119.	.....	.....	.....	.....	.....	.....	.....	.....	.....			
					001	23537	0200PM-0315PM TR	F A N185	D. CONLIN				25			
FINE 4279	3	MICHELANGELO (1476-1564)	.....	.....	001	23172	0800AM-0915AM TR	F A N185	A ALHADEFF				25			
◆ FINE 4329	3	MODERN ART 1	.....	.....	001	15771	1100AM-1150AM MWF	F A N185	A ALHADEFF				20			
FINE 4929	3	SPECIAL TOPICS	.....	SAME AS FINE 5929.	.....	.....	.....	.....	.....	.....	.....	.....	.....			
		TPC-HIST OF PHOTOGRAPHY	.....	.....	002	23344	0300PM-0415PM MW	RAMY N1B31	B COLEMAN				25			
		TPC-ART AND SOCIAL CHANGE	.....	.....	004	15839	0430PM-0545PM MW	HLMS 237	GF RIVERA				20			
		TPC-CONT ART:LAST 30 YRS	.....	.....	005	23350	0500PM-0730PM R	F A N185	MA ADDISON				25			
		TPC-MEDIEVAL MANUSCRIPTS	.....	.....	006	23540	0200PM-0315PM TR	F A N187	K AMBROSE				25			
FINE 5119	3	ROMAN SCULPTURE	.....	RECOMMENDED PREREQS FINE 1309, CLAS/FINE 1019. SAME AS FINE 4119, CLAS 4119 AND 5119.	.....	.....	.....	.....	.....	.....	.....	.....	.....			
					001	23538	0200PM-0315PM TR	F A N185	D. CONLIN				25			
FINE 5279	3	MICHELANGELO (1475-1564)	.....	.....	001	23656	0800AM-0915AM TR	F A N185	A ALHADEFF				45			
FINE 5329	3	MODERN ART 1	.....	.....	001	15863	1100AM-1150AM MWF	F A N185	A ALHADEFF				5			
FINE 5929	3	SPECIAL TOPICS	.....	SAME AS FINE 4929.	.....	.....	.....	.....	.....	.....	.....	.....	.....			
		TPC-HIST OF PHOTOGRAPHY	.....	.....	002	23343	0300PM-0415PM MW	RAMY N1B31	B COLEMAN				10			
		TPC-VISITING SCHOLAR	.....	.....	005	23175	0330PM-0600PM T	F A N187	CJ FARAGO				15			
		TPC-MEDIEVAL MANUSCRIPT	.....	.....	006	23541	0200PM-0315PM TR	F A N187	K AMBROSE				10			
		TPC-MEDIEVAL SEXUALITY	.....	TAUGHT WITH ENGL 5149-001, TMUS 5504-801, AND TMUS 5605 801.	.....	.....	.....	.....	.....	.....	.....	.....	.....			
					007	23819	0200PM-0430PM W	LIBR M549	BW HOLSINGER				10			
FINE 6939	3	TPC-MEDV THEORIES OF ART	.....	.....	001	23539	0400PM-0650PM M	F A N185	K AMBROSE				20			

## French - Helms 290 through 11/99 then Humanities 340 (303-492-7226)

STUDENTS WHO EARNED LESS THAN A C- IN THE PREREQUISITE COURSE WILL BE ADMINISTRATIVELY DROPPED. ANY STUDENT WITH THREE UNEXCUSED ABSENCES DURING THE SCHEDULE ADJUSTMENT PERIOD MAY BE ADMINISTRATIVELY DROPPED. IT IS THE STUDENT'S RESPONSIBILITY TO DROP ALL COURSES. STUDENTS WILL NOT RECEIVE CREDIT FOR A LOWER LEVEL COURSE IN FOREIGN LANGUAGE INSTRUCTION TAKEN AFTER CREDIT HAS BEEN GIVEN FOR A HIGHER LEVEL COURSE IN THE SAME LANGUAGE SEQUENCE. FOR EXAMPLE, STUDENTS WILL NOT RECEIVE CREDIT FOR FREN 1010 AFTER THEY HAVE PASSED FREN 1020. GRADUATE STUDENTS NEEDING TO REGISTER FOR MASTER'S THESIS, MASTER'S DEGREE CANDIDATE, OR DOCTORAL THESIS, PLEASE CONSULT THE GRADUATE ADVISER. SELECTED COURSES IN THIS DEPARTMENT HAVE A COURSE FEE OF \$20 (SUBJECT TO CHANGE) IN SUPPORT OF ALTEC. REFER TO THE TUITION AND FEES SECTION OF THIS HANDBOOK.

◆ FREN 1010 5 BEGINNING FRENCH 1 ..... SIMILAR TO FREN 1050. STUDENTS MAY NOT RECEIVE CREDIT FOR FREN 1010 OR 1020 AND 1050 EXCEPT UNDER SPECIAL CIRCUMSTANCES WITH DEPARTMENTAL CONSENT. COURSE FEE: \$20.

◆ Indicates an arts and sciences core course.

◆ FREN 3120	3	MAIN CURRENTS FREN LIT 2	.....	.....	001	16092	1230PM-0145PM TR	GUGG 205	SJ JUNOD				25
					.....	001	16093	1200PM-1250PM MWF	CHEM 145	G FISCH-FREEDMAN			25
FREN 3500	3	CURR EVNT/CNVRSTN AND COMP	.....	.....	.....	.....	.....	.....	.....	.....	.....	.....	.....
					001	16094	1100AM-1150AM MWF	HUMN 370					20
FREN 4010	3	ADVANCED COMPOSITION	.....	.....	.....	.....	.....	.....	.....	.....	.....	.....	.....
					001	16095	0200PM-0250PM MWF	CHEM 145					25
FREN 4050	3	BUSINESS FRENCH 2	.....	.....	.....	.....	.....	.....	.....	.....	.....	.....	.....
					001	16096	1000AM-1050AM MWF						20
FREN 4120	3	TPC-ORIENTALISM	.....	.....	001	16098	0200PM-0315PM TR	ECON 13	C REYNS				30
FREN 4250	3	MEDIEVAL AND RENAISS READING	.....	.....	001	23127	0930AM-1045AM TR	ECON 13	SJ JUNOD				30
FREN 4310	3	17TH CENT TRAGEDY/POETRY	.....	.....	001	23128	1230PM-0145PM TR	HUMN 335	C S BRAIDER				16
FREN 4960	6	H/S STUDENT TEACHING	.....	.....	.....	.....	.....	.....	.....	.....	.....	.....	.....
					001	16103	0400PM-0650PM W	HUMN 145					20
FREN 5120	3	TPC-ORALITY/FRNCPHON LIT	.....	.....	001	16111	0330PM-0600PM R	HUMN 335	MP MORTIMER				15
FREN 5360	3	18TH CENT FRENCH LIT	.....	.....	001	23126	0300PM-0530PM W	HUMN 335	G FISCH-FREEDMAN				15
FREN 5430	3	TPC-19C/FLAUBERT ET SAND	.....	.....	001	23208	0330PM-0600PM T	HUMN 335	JB FREY				15

## Geography - Guggenheim 110 - (303-492-2631)

STUDENTS MAY BE ADMINISTRATIVELY DROPPED AFTER FAILING TO ATTEND THE FIRST TWO CLASSES. IT IS YOUR RESPONSIBILITY TO KNOW WHICH CLASSES YOU ARE REGISTERED FOR AND TO KNOW WHETHER YOU HAVE ROLLED INTO CLASSES FROM WAIT LISTS. INDEPENDENT STUDY COURSE WORK IS AVAILABLE. PLEASE CONSULT THE DEPARTMENT OFFICE FOR FURTHER INFORMATION. GRADUATE STUDENTS NEEDING TO REGISTER FOR MASTER'S THESIS, MASTER'S DEGREE CANDIDATE, OR DOCTORAL THESIS, PLEASE CONSULT THE DEPARTMENT OFFICE FOR FURTHER INFORMATION. THIS DEPARTMENT PRIMARILY USES RESEQUENCED WAIT LISTS. (SEE "WAIT LISTS" IN THE FRONT OF THIS SCHEDULE.) SELECTED COURSES IN THIS DEPARTMENT HAVE A COURSE FEE OF \$20-45 (SUBJECT TO CHANGE) FOR SPECIALIZED SUPPLIES AND EQUIPMENT. REFER TO THE TUITION AND FEES SECTION OF THIS HANDBOOK.

### I. General

ALL 800 SECTIONS OF "GENERAL" GEOGRAPHY ARE CONTROLLED ENROLLMENT. PLEASE CONSULT THE DEPARTMENT OFFICE FOR ELIGIBILITY.

GEOG 3930	3	INTERNSHIP	.....	NOTE: STUDENT MUST APPLY AND BE ACCEPTED THE SEMESTER PRIOR TO ENROLLMENT. SPONSORS ARE LIMITED TO DEPT LIST. REQUIRES ADDITIONAL TIME OUTSIDE CLASS.	.....	.....	.....	.....	.....	.....	.....	.....	.....
					.....	801	0500PM-0650PM T	GUGG 206	G GAILE				35
GEOG 4120	3	SEM-GEOG INFO SYS 2	.....	PREREQ INSTRUCTOR CONSENT. MAY NOT BE TAKEN CONCURRENTLY WITH GEOG 4103. COURSE FEE: \$45. MEETS WITH GEOG 5113	.....	.....	.....	.....	.....	.....	.....	.....	.....
					010	23412	0930AM-1045AM TR	GUGG 205	BP BUTTENFIELD				25
◆ GEOG 4430	3	SEM-CONSERVATION TRENDS	.....	TAUGHT WITH ENVS 4800.	.....	.....	.....	.....	.....	.....	.....	.....	.....
					.....	.....	.....	.....	.....	.....	.....	.....	.....
		BIOMETEOROLOGY	.....	.....	001	23488	0200PM-0315PM TR	HLMS 191	P BLANKEN				10
		3 CONSRV TRNDS-URBAN WATER	.....	.....	002	16288	0300PM-0550PM W	GUGG 206	JL WESCOAT				25
GEOG 4990	3	SENIOR THESIS	.....	RESTRICTED TO SR GEOG/ENVS MAJORS.	.....	.....	.....	.....	.....	.....	.....	.....	.....
					.....	801	TBA		G GAILE				20
GEOG 5100	3	TPC-POVERTY	.....	RESTRICTED TO GRADUATE STUDENTS.	.....	.....	.....	.....	.....	.....	.....	.....	.....
					.....	801	0900AM-1150AM M	GUGG 201E	AJ BEBBINGTON				20
GEOG 5930	3	ADVANCED INTERNSHIP	.....	RESTRICTED TO GRADUATE STUDENTS.	.....	.....	.....	.....	.....	.....	.....	.....	.....
					.....	801	0500PM-0650PM T	GUGG 206	G GAILE				35
GEOG 6180	3	SEM-ALT THRIES CLIM CHNG	.....	.....	001	23503	0900AM-1150AM W	GUGG 201E	TN CHASE				15

Sections 700-899 are controlled enrollment - see department for eligibility

Core Course Department Course Number Credits Course Title Sec. Number Call Number Time/Days Bldg/Room Instructor Max. Enrollment

**II. Physical Geography**

◆ GEOG 1001 4	ENVR SYS 1-CLIMATE/VEG	LABS WILL BEGIN THE WEEK OF JAN. 24. COURSE FEE: \$20.	010	1230PM-0145PM TR	HALE 270	S BEATTY	200
0	LAB		L011	16161 1200PM-0150PM M	GUGG 3		25
			L012	16162 0200PM-0350PM W	GUGG 3		25
			L013	16163 0200PM-0350PM F	GUGG 3		25
			L014	16164 0800AM-0950AM W	GUGG 3		25
			L015	16165 1200PM-0150PM F	GUGG 3		25
			L016	16166 0930AM-1120AM R	GUGG 3		25
			L017	16167 1000AM-1150AM W	GUGG 3		25
			L018	16168 1000AM-1150AM F	GUGG 3		25
◆ GEOG 1011 4	ENV SYS 2-LNDSCPS AND WATR	LABS WILL BEGIN THE WEEK OF JAN. 24. COURSE FEE: \$20.	010	0200PM-0315PM TR	F A N141		150
0	LAB		L012	16170 1200PM-0150PM W	GUGG 3		30
			L013	16171 0330PM-0520PM T	GUGG 3		30
			L014	16172 0800AM-0950AM M	GUGG 3		30
			L015	16173 0800AM-0950AM F	GUGG 3		30
			L016	16174 0330PM-0520PM R	GUGG 3		30
GEOG 3251 3	MOUNTAIN GEOGRAPHY	COURSE FEE: \$20.	001	16239 0100PM-0150PM MWF	CLRE 207		49
◆ GEOG 3301 3	ANLY/CLMATE AND WEATHER OB	PREREQS ATOC 1050/1060 OR 3600 OR GEOG 1001; STATISTICS COURSE. SAME AS ATOC 3300. COURSE FEE: \$20.	001	16240 0200PM-0250PM MWF	GUGG 2	TN CHASE	13
◆ GEOG 3511 4	INTRO TO HYDROLOGY	RESTRICTED TO JR/SR GEOG/ENVS MAJORS. COURSE FEE: \$20.	010	0900AM-0950AM MWF	GUGG 205	TN CAINE	32
	RECITATION		R011	16244 0200PM-0350PM F	HLMS 201		32
GEOG 4251 4	FLUVIAL GEOMORPHOLOGY	SAME AS GEOG 5251.	010	1100AM-1215PM TR	GUGG 201E	JC PITLICK	20
0	LAB		L011	23730 1230PM-0250PM T	GUGG 201E		20
GEOG 4331 3	MOUNTAIN CLIMATOLOGY	PREREQS GEOG 1001, ATOC 1050 OR 1060. SAME AS GEOG 5331.	001	16286 0200PM-0315PM TR	GUGG 2	RG BARRY	24
GEOG 4501 3	WATER/RESRCE MGT WEST US		001	16289 0800AM-0915AM TR	HALE 230		80
GEOG 5161 3	RESEARCH DESIGN IN GEOG	RESTRICTED TO GEOG GRAD STUDENTS. SEC 001 IS HUMAN GEOG; SEC 002 IS PHYSICAL GEOG. CONSULT YOUR ADVISOR FOR THE CORRECT SECTION.	001	16303 0400PM-0650PM W	GUGG 201E	LA STAEHEL	20
				0300PM-0450PM F	GUGG 205		
			002	16304 0330PM-0620PM M	GUGG 201E	TT VELEN	20
				0300PM-0450PM F	GUGG 205		
GEOG 5251 4	FLUVIAL GEOMORPHOLOGY	RESTRICTED TO GRADUATE STUDENTS. SAME AS GEOG 4251.	010	1100AM-1215PM TR	GUGG 201E	JC PITLICK	20
0	LAB		L011	23731 1230PM-0250PM T	GUGG 201E		20
GEOG 5331 3	MOUNTAIN CLIMATOLOGY	SAME AS GEOG 4331. RESTRICTED TO GRADUATE STUDENTS.	001	16306 0200PM-0315PM TR	GUGG 2	RG BARRY	6
GEOG 6211 1	READING IN CLIMATOLOGY	RESTRICTED TO GRADUATE STUDENTS.	001	16341 1200PM-1250PM F	SEE DEPT	RG BARRY K STEFFEN P BLANKEN	15
GEOG 6241 1	HYDROLOGY/GEOMORPHOLOGY	SAME AS GEOL 6241. RESTRICTED TO GRADUATE STUDENTS.	001	16342 TBA		TN CAINE JC PITLICK	15

**III. Human and Cultural Geography**

GEOG 1982, 1992, 2002, OR 2412 MEETS THE MAPS SOCIAL SCIENCE GEOGRAPHY REQUIREMENT IN THE COLLEGE OF ARTS AND SCIENCES.

GEOG 1982 3	WORLD REGIONAL GEOGRAPHY	NOTE: RECITATIONS WILL BEGIN ON TUES, JANUARY 18, 2000.	100	1100AM-1150AM MW	MCDB A2B70		240
GEOG 1982 0	RECITATION		R101	16180 0100PM-0150PM F	MUEN E417		23
			R102	16181 1200PM-1250PM W	MUEN E431		23
			R103	16182 0200PM-0250PM F	HALE 236		25

Core Course Department Course Number Credits Course Title Sec. Number Call Number Time/Days Bldg/Room Instructor Max. Enrollment

◆ GEOG 4742 3	ENV/PEOPLE-AMERICAN WEST		001	16294 0900AM-0950AM MWF	HUMN 370	A ROGERS	17
	THE POST COLD WAR WORLD			TAUGHT WITH IAFS 4500-803			
			001	16295 0300PM-0550PM M	GUGG 3	WE RIEBSAME	25
				TAUGHT WITH IAFS 4500-803.			
◆ GEOG 4822 3	ENV AND DEV IN CHINA	PREREQ RECOMMENDED - INTRO TO HUMAN GEOG, WORLD REGION GEOG, INTRO TO CHINESE HISTORY.	001	23065 1100AM-1150AM MWF	GUGG 206	TS OAKES	30
GEOG 5732 3	POPULATION GEOGRAPHY	SAME AS GEOG 4732. RESTRICTED TO GRADUATE STUDENTS.	001	16309 0900AM-0950AM MWF	HUMN 370	A ROGERS	3
GEOG 6742 3	SEM-CULTURAL GEOGRAPHY		001	23409 0100PM-0350PM W	GUGG 201E	TS OAKES	12

**IV. Techniques (Skills)**

DUE TO HIGH DEMAND FOR TECHNIQUES COURSES, YOU MUST ATTEND THE FIRST TWO CLASSES OR YOU WILL BE ADMINISTRATIVELY DROPPED. WAIT LISTS ARE SEQUENCED WITH PRIORITY TO SENIOR MAJORS.

GEOG 2043 3	TPC-TECHNIQUES IN GEOG		010	1200PM-1250PM MWF	GUGG 201E	JC PITLICK	20
0	LAB		L011	23686 0100PM-0250PM M	GUGG 201E		20
GEOG 3053 4	CARTOGRAPHY 1	PREREQ BASIC FAMILIARITY WITH COMPUTERS STRONGLY RECOMMENDED. RESTRICTED TO JR/SR GEOG/ENVS MAJORS. COURSE FEE: \$45.	010	0800AM-0915AM TR	ECON 117		30
0	LAB		L011	16237 0100PM-0350PM M	GUGG 6		15
			L012	16238 0100PM-0350PM R	GUGG 6		15
GEOG 4023 3	INTRO QUANT MTHD HUM GEO	COURSE FEE: \$25. SAME AS GEOG 5023.	001	16276 1000AM-1050AM MWF	HLMS 237		20
GEOG 4093 4	REMOTE SENSING-ENVIRON	SAME AS GEOG 5093 AND GEOL 4093/5093. COURSE FEE: \$25. NOTE: CLASS MEETS IN GUGG BLDG FIRST SESSION ONLY. SEE GEOG DEPT FOR CORRECT LOCATION.	010	0930AM-1045AM TR	GUGG 206	K STEFFEN	15
0	LAB		L011	16278 1100AM-1250PM R			15
GEOG 4103 4	INTRO GEOG INFO SCIENCE	PREREQ GEOG 3053. SAME AS GEOG 5103. STUDENTS WHO DO NOT MEET THE PREREQUISITE WILL BE DROPPED BEFORE THE FIRST DAY OF CLASS. MAY NOT BE TAKEN CONCURRENTLY WITH GEOG 3053. RESTRICTED TO JR/SR GEOG/ENVS MAJORS. COURSE FEE: \$45.	010	0200PM-0315PM TR	GUGG 205	BP BUTTENFIELD	30
0	LAB		L011	16280 0400PM-0650PM W	GUGG 6		15
			L012	16281 0400PM-0650PM T	GUGG 6		15
GEOG 5023 3	INTRO QUANT METHODS GEOG	SAME AS GEOG 4023. COURSE FEE \$25. RESTRICTED TO GRAD STUDENTS.	001	23073 1000AM-1050AM MWF	HLMS 237		20
GEOG 5093 4	REMOTE SENSING-ENVIRON	SAME AS GEOG 4093 AND GEOL 4093/5093. RESTRICTED TO GRAD STUDENTS. COURSE FEE: \$25.	010	0930AM-1045AM TR	GUGG 206	K STEFFEN	5
0	LAB		L011	16299 1100AM-1250PM R			10
GEOG 5103 4	INTRO GEOG INFO SCIENCE	RESTRICTED TO GRAD STUDENTS. COURSE FEE: \$45. SAME AS GEOG 4103.	010	0200PM-0315PM TR	GUGG 205	BP BUTTENFIELD	10
0	LAB		L011	16301 0400PM-0650PM W	GUGG 6		5
			L012	16302 0400PM-0650PM T	GUGG 6		5
GEOG 5113 3	SEM-GEOG INFORM SYSTEMS	RESTRICTED TO GRAD STUDENTS. COURSE FEE \$45. TAUGHT W/GEOG 4120-010.	010	23411 0930AM-1045AM TR	GUGG 205	BP BUTTENFIELD	15

**Geological Sciences - Benson Earth Sciences (303-492-8141)**

THIS DEPARTMENT PRIMARILY USES AUTOMATIC WAIT LISTS. (SEE "WAIT LISTS" IN THE FRONT OF THIS SCHEDULE.) GRADUATE STANDING IS REQUIRED FOR ALL GRADUATE LEVEL COURSES. INDEPENDENT STUDY COURSE WORK IS AVAILABLE. PLEASE CONSULT THE DEPARTMENT OFFICE FOR FURTHER INFORMATION. GRADUATE STUDENTS NEEDING TO REGISTER FOR MASTER'S THESIS, MASTER'S DEGREE CANDIDATE, OR DOCTORAL THESIS, PLEASE CONSULT THE DEPARTMENT OFFICE FOR FURTHER INFORMATION. GEOLOGY COLLOQUIUM MEETS EVERY WEDNESDAY, 4:00 - 5:30 P.M. IN ESCI 180. EACH COURSE IN THIS DEPARTMENT HAS A COURSE FEE OF \$21 (SUBJECT TO CHANGE) FOR SPECIALIZED SUPPLIES AND EQUIPMENT. FIELD COURSES, AS NOTED, HAVE AN ADDITIONAL \$21 COURSE FEE FOR TRANSPORTATION. REFER TO THE TUITION AND FEES SECTION OF THIS HANDBOOK.



7:00AM  
7:15AM

		R104	16183	0200PM-0250PM F	ENVD 122	23
		R105	16184	0800AM-0850AM R	GUGG 2	25
		R106	16185	1200PM-1250PM W	RAMY N1B31	24
		R107	16186	0100PM-0150PM W	F A N185	25
		R108	16187	1000AM-1050AM R	EDUC 138	24
		R109	16188	0900AM-0950AM T	GUGG 3	23
		R110	16189	0200PM-0250PM W	GUGG 206	25
3	WORLD REGIONAL GEOGRAPHY	200		0100PM-0150PM MW	MCDB A2B70	230
0	RECITATION	R201	16191	0200PM-0250PM W	MUEN E126	24
		R202	16192	0200PM-0250PM F	MUEN E432	24
		R203	16193	0200PM-0250PM W	MKNA 112	24
		R204	16194	0200PM-0250PM F	ECON 2	24
		R205	16195	0900AM-0950AM R	EDUC 143	24
		R206	16196	0800AM-0850AM T	GUGG 2	24
		R207	16197	0800AM-0850AM R	GUGG 205	14
		R208	16198	0300PM-0350PM F	GUGG 206	24
		R209	16199	0300PM-0350PM F	GUGG 2	24
		R210	16200	0800AM-0850AM F	GUGG 206	24
3	WORLD REGIONAL GEOGRAPHY	300		1200PM-1250PM MW	CHEM 140	240
0	RECITATION	R301	16202	1200PM-1250PM F	STAD 135	24
		R302	16203	1100AM-1150AM T	GUGG 3	24
		R303	16204	0900AM-0950AM W	MKNA 112	24
		R304	16205	0200PM-0250PM R	MUEN D144	24
		R305	16206	0900AM-0950AM F	ECCR 139	24
		R306	16207	1000AM-1050AM W	GUGG 2	24
		R307	16208	0200PM-0250PM W	HLMS 267	24
		R308	16209	0100PM-0150PM W	HUNT 109	24
		R309	16210	0200PM-0250PM R	HLMS 185	24
		R310	16211	0100PM-0150PM F	CLRE 212	24
GEOG 1992	3 HUMAN GEOGRAPHIES			NOTE: RECITATIONS WILL BEGIN ON TUES. JANUARY 18, 2000.		
		100		0900AM-0950AM MW	HUMN 1B50	230
0	RECITATION	R101	16215	1200PM-1250PM F	DUANG2B47	24
		R102	16216	0100PM-0150PM W	EDUC 155	24
		R103	16217	1200PM-1250PM W	ECCR 139	24
		R104	16218	0100PM-0150PM W	STAD 112	24
		R105	16219	0300PM-0350PM W	GUGG 2	24
		R106	16220	0300PM-0350PM F	ECON 205	14
		R107	16221	0800AM-0850AM T	GUGG 205	24
		R108	16222	1000AM-1050AM F	GUGG 2	24
		R109	16223	1200PM-1250PM W	GUGG 206	24
		R110	16224	0800AM-0850AM R	EDUC 143	24
3	HUMAN GEOGRAPHIES	200		0200PM-0250PM MW	MCDB A2B70	179
0	RECITATION	R201	16226	1100AM-1150AM W	MKNA 112	23
		R202	16227	1100AM-1150AM R	CHEM 145	22
		R203	16228	0300PM-0350PM W	EDUC 136	23
		R204	16229	0400PM-0450PM W	GUGG 2	22
		R205	16230	0900AM-0950AM F	CLRE 208	22
		R206	16231	0800AM-0850AM R	MUEN D439	23
		R207	16232	0200PM-0250PM F	GUGG 206	22
		R208	16233	0800AM-0850AM F	GUGG 205	22
GEOG 3402	3 NATURAL HAZARDS	001	16241	0930AM-1045AM TR	CLRE 207	80
GEOG 3412	3 CONSER PRAC/RESOUR MANAG	001	16242	1100AM-1150AM MW	RAMY N1B23	77
◆ GEOG 3672	3 GENDER AND GLOBAL ECONOMY			PREREQS RECOMMENDED GEOG 1982, 1992, 2002, 2412, WMST 2000, OR WMST 2050. SAME AS WMST 3672.		
		001	16245	0400PM-0515PM MW	HLMS 199	50
GEOG 4712	3 POLITICAL GEOGRAPHY	010		1000AM-1050AM MW	HLMS 211	56
0	RECITATION	R011	16291	1000AM-1050AM F	HLMS 211	18
		R012	16292	1200PM-1250PM M	STAD 112	19
		R013	16293	0200PM-0250PM M	DUAN G1B39	19
GEOG 4732	3 POPULATION GEOGRAPHY			SAME AS GEOG 5732.		

◆ Indicates an arts and sciences core course.



◆	GEO 1010	3	INTRO TO GEOLOGY 1	001	16453	1200PM-1250PM MWF	ESCI 180	K KNESEL	169
				002	16454	0900AM-0950AM MWF	ESCI 180	BM JAKOSKY	169
				003	16455	1100AM-1215PM TR	ESCI 180	JR SMYTH	169
◆	GEO 1020	3	INTRO TO GEOLOGY 2			PREREQ GEO 1010. SECTION 880 IS AN HONORS PROGRAM COURSE. PLEASE SEE THE HONORS PROGRAM OFFICE, LIBR M400L.			
				001	16457	0930AM-1045AM TR	ESCI 180	AP LESTER	169
				002	16458	1000AM-1050AM MWF	ESCI 180	DA BUDD	169
				003	16459	0200PM-0250PM MWF	ESCI 180	C JONES	169
				880		0900AM-0950AM MWF	ESCI 155	P WEIMER	15
◆	GEO 1070	3	GLOB CHG 2-ERTH/SCI PERS			PREREQ GEO 1060.			
				001	16461	0100PM-0150PM MWF	ESCI 180	JWC WHITE	169
◆	GEO 1080	1	INTRO TO GEOLOGY 1 LAB			LAB MEETS FIRST WEEK OF CLASS. ADDITIONAL \$21 TRANSPORTATION FEE.			
				001	16464	0200PM-0450PM R	ESCI 155		23
				002	16465	1100AM-0150PM M	ESCI 145		23
				003	16466	0200PM-0450PM M	ESCI 155		23
				004	16467	1100AM-0150PM W	ESCI 155		23
				005	16468	1100AM-0150PM F	ESCI 155		23
				006	16469	0200PM-0450PM T	ESCI 155		23
				007	16470	1100AM-0150PM M	ESCI 155		23
				008	16471	0200PM-0450PM W	ESCI 155		23
				009	16472	1100AM-0150PM T	ESCI 155		23
				010	16473	0200PM-0450PM T	ESCI 145		23
				011	16474	0200PM-0450PM M	ESCI 145		23
				012	16475	1100AM-0150PM W	ESCI 145		23
				013	16476	1100AM-0150PM T	ESCI 145		23
				014	16477	1100AM-0150PM R	ESCI 145		23
◆	GEO 1110	1	GLOBAL CHANGE LABORATORY			PREREQ GEO 1060; COREQ GEO 1070.			
				001	16478	0200PM-0450PM R	ESCI 145		23
				002	16479	1100AM-0150PM R	ESCI 155		23
				003	16480	0200PM-0450PM W	ESCI 145		23
GEO 2700	2	INTRO TO FIELD GEOLOGY				PREREQS GEO 1010-1020 OR GEO 1060-1070 OR GEOG 1001-1011. ADDITIONAL \$21 TRANSPORTATION FEE.			
				001	16482	1200PM-0150PM MW	ESCI 225	DA BUDD	19
						0200PM-0550PM MW	OFF SITE		
GEO 3020	3	PETROLOGY				PREREQ GEO 3010.			
				100		0930AM-1045AM TR	ESCI 155	CR STERN	24
0	LAB			L101	16484	0200PM-0445PM T	ESCI 455		12
				L102	16485	0200PM-0445PM W	ESCI 455		12
◆	GEO 3040	3	GLOB CHG/RECNT GEOL RECITATION			PREREQS ANY TWO-COURSE SEQUENCE OF NATURAL SCIENCE CORE COURSES.			
				001	16486	1100AM-1215PM TR	ESCI 185	GH MILLER	75
GEO 3050	2	COMPUTER ASSTD GEOL TECH				PREREQ TWO SEMESTERS OF 1000-LEVEL GEOLOGY. A GEOL LAB IS STRONGLY RECOMMENDED.			
				001	16487	0200PM-0350PM TR	ESCI 385	H LAUSTSEN	10
◆	GEO 3070	3	INTRO TO OCEANOGRAPHY			PREREQS ANY TWO-COURSE SEQUENCE OF NATURAL SCIENCE COURSES.			
				001	16489	0330PM-0445PM TR	ESCI 180	E EVANOFF	169
GEO 3320	3	INTRO TO GEOCHEMISTRY				PREREQ CHEM 1111 AND MATH 1300.			
				001	16490	1100AM-1150AM MWF	ESCI 185	GL FARMER	75
								KL NAGY	
GEO 3430	4	SEDIMENTOLOGY/STRATIGRPHY				PREREQS ANY 1000-LEVEL SEQUENCE IN GEOL OR EQUIV.			
				010		1000AM-1050AM MWF	ESCI 145	MJ KRAUS	44
0	LAB			L011	16492	0200PM-0450PM T	ESCI 265		22
				L012	16493	0200PM-0450PM W	ESCI 265		22
◆	GEO 3500	3	MINRL RES/WRLD AFF/ENVR			PREREQ GEO 1010 OR 1060.			
				001	16494	1100AM-1215PM TR	ESCI 225	WW ATKINSON	24

Sections 700-899 are controlled enrollment - see department for eligibility

Core Course	Department	Course Number	Credits	Course Title	Sec. Number	Call Number	Time/Days	Bldg/Room	Instructor	Max. Enrollment	
◆ GEOL 3520	3	ENVR ISSUES/GEOSCIENCES	3	.....	001	16495	0900AM-0950AM	ESCI 185	JWC WHITE	40	
				PREREQ ANY TWO-COURSE SEQUENCE IN ANY NATURAL SCIENCE. SAME AS ENV5 3520.							
GEOL 3810	3	EXTRATERRESTRIAL LIFE	3	.....	001	16496	0100PM-0150PM	MWF	DUAN G125	72	
				PREREQ ONE-YEAR SEQUENCE IN A PHYSICAL SCIENCE. SAME AS ASTR 3810.							
GEOL 3930	1-6	INTERNSHIP	3	.....	001	16496	0100PM-0150PM	MWF	DUAN G125	72	
				PREREQ JR STANDING AND COMPLETION OF AT LEAST 2 COURSES FOR GEOLOGY MAJORS WITH A "B" OR BETTER.							
GEOL 4060	4	OCEANOGRAPHY	4	.....	010		0200PM-0250PM	M	ESCI 265	12	
				PREREQ 1 SEMESTER CHEMISTRY, PHYSICS, OR GEOLOGY. SAME AS GEOL 5060.							
◆ GEOL 4080	3	CT-SOC PRBLMS/EARTH SCI	3	.....	001	16501	1100AM-1215PM	TR	ESCI 265	24	
				PREREQS 1 YEAR CALCULUS AND 1 YEAR NATURAL SCIENCE (PHYSICS, CHEMISTRY, BIOLOGY) OR EQUIV, OR INSTRUCTOR CONSENT.							
GEOL 4093	4	REMOTE SENSING-ENVIRON	4	.....	010	16503	0930AM-1045AM	TR	GUGG 206	15	
				SAME AS GEOL 5093 AND GEOG 4093/5093. COURSE FEE: \$25. NOTE: CLASS MEETS IN GUGG BLDG FIRST SESSION ONLY. SEE GEOG DEPT FOR CORRECT LOCATION.							
GEOL 4100	3	X-RAY CRYSTAL CHEMISTRY	3	.....	001	23564	1230PM-0145PM	TR	ESCI 455	10	
				PREREQS GEOL 3010 AND MATH 2300. SAME AS GEOL 5100.							
GEOL 4130	3	PRINCIPLES OF GEOPHYSICS	3	.....	001	16504	1100AM-1215PM	TR	ESCI 355	24	
				PREREQS MATH 1300 AND PHYS 1110, IN ADDITION TO ANY 1000-LEVEL SEQUENCE IN GEOL; GEOL 3120 RECOMMENDED.							
GEOL 4700	3	TPC-BIOGEOCHEMISTRY	3	.....	001	23561	0930AM-1045AM	TR	ESCI 145	5	
				TAUGHT WITH ENV5 4120. RESTRICTED TO JR/SR GEOL/ENVS MAJORS. PREREQ MATH 1300, 1310 OR APPM 1350.							
GEOL 4717	2	FIELD SEMINAR TECTONICS	2	.....	001	23576	1230PM-0145PM	R	ESCI 225	5	
				ADDITIONAL \$21 TRANSPORTATION FEE. SEE INSTRUCTOR FOR OFF-SITE SCHEDULE.							
GEOL 4719	2	FIELD MAP MINERAL DEPOSIT	2	.....	001	23576	1230PM-0145PM	R	ESCI 225	10	
				PREREQ GEOL 2700. RECOMMENDED: GEOL 3010, 4250. ADDITIONAL \$21 TRANSPORTATION FEE. SEE INSTRUCTOR FOR OFF-SITE SCHEDULE.							
GEOL 4960	1	WRITING IN GEOSCIENCES	1	.....	001	16514	1200PM-1250PM	MF	ESCI 455	10	
				PREREQ 15 HOURS UPPER-DIVISION COURSEWORK IN GEOL.							
GEOL 5010	3	COMPUTATIONAL METHODS	3	.....	001	23573	1100AM-1215PM	TR	ESCI 455	20	
				SAME AS GEOL 4060.							
GEOL 5060	3	OCEANOGRAPHY	3	.....	010		0200PM-0250PM	M	ESCI 265	12	
				PREREQ 1 SEMESTER CHEMISTRY, PHYSICS, OR GEOLOGY. SAME AS GEOL 5060.							
GEOL 5093	4	REMOTE SENSING-ENVIRON	4	.....	010	16561	0400PM-0550PM	F	ESCI 265	12	
				SAME AS GEOL 4083 AND GEOG 4093/5093. COURSE FEE: \$25. NOTE: CLASS MEETS IN GUGG BLDG FIRST SESSION ONLY. SEE GEOG DEPT FOR CORRECT LOCATION. RESTRICTED TO GRAD STUDENTS.							
GEOL 5100	3	X-RAY CRYSTAL CHEMISTRY	3	.....	001	23565	1230PM-0145PM	TR	ESCI 455	10	
				SAME AS GEOL 4100.							
GEOL 5280	3	PRIN AQUEOUS GEOCHEM	3	.....	001	23574	0200PM-0315PM	TR	ESCI 225	20	
GEOL 5700	3	TPC-BIOGEOCHEMISTRY	3	.....	001	23683	0930AM-1045AM	TR	ESCI 145	20	
GEOL 5717	2	FIELD SEMINAR TECTONICS	2	.....	001	23577	1230PM-0145PM	R	ESCI 225	5	
				ADDITIONAL \$21 TRANSPORTATION FEE. SEE INSTRUCTOR FOR OFF-SITE SCHEDULE.							
GEOL 5719	2	FIELD MAP MINERAL DEPOSIT	2	.....	001	23578	1200PM-1250PM	MF	ESCI 455	5	
				ADDITIONAL \$21 TRANSPORTATION FEE. SEE INSTRUCTOR FOR OFF-SITE SCHEDULE.							
GEOL 5810	3	PLANETARY ATMOSPHERES	3	.....	001	16578	1200PM-1250PM	MF	ESCI 455	5	
				SAME AS ATOC 5810 AND ASTR 5810.							

Core Course	Department	Course Number	Credits	Course Title	Sec. Number	Call Number	Time/Days	Bldg/Room	Instructor	Max. Enrollment	
◆ GRMN 3505	3	THE ENLIGHTENMENT	3	.....	001	16790	1230PM-0145PM	TR	ECON 13	25	
				SAME AS HUMN 3505.							
◆ GRMN 4502	3	NIETZSCHE: LIT AND VALUES	3	.....	010	16803	0800AM-0850AM	R	HUMN 135	53	
				SAME AS HUMN 4502.							
0		RECITATION	0	.....	R011	16803	0800AM-0850AM	R	HUMN 245	12	
				PREREQ HIST 3110 AND INSTRUCTOR CONSENT.							
		RECITATION	0	.....	R012	16804	0800AM-0850AM	F	HUMN 245	12	
		RECITATION	0	.....	R013	16805	1200PM-1250PM	F	HUMN 370	11	
		RECITATION	0	.....	R014	16806	0100PM-0150PM	F	CHEM 133	18	

## History - Hellems 204 (303-492-6683)

THIS DEPARTMENT PRIMARILY USES RESEQUENCED WAIT LISTS, GIVING PRIORITY TO HISTORY MAJORS (SEE "WAIT LISTS" IN THE FRONT OF THIS SCHEDULE.) THE HISTORY DEPARTMENT DOES NOT DROP STUDENTS FOR NONATTENDANCE. ENROLLMENT IN HIST 4000-LEVEL COURSES IS LIMITED TO SOPHOMORES, JUNIORS, AND SENIORS, WITH THE FOLLOWING EXCEPTIONS: HIST 4123, 4133, 4166, 4412, 4445, AND 4733 - LIMITED TO JUNIORS AND SENIORS. HIST 4020 - LIMITED TO HIST MAJORS AND MINORS WITH AT LEAST 12 HOURS OF UPPER-DIVISION HISTORY CREDIT. ENROLLMENT IN HISTORY GRADUATE COURSES IS RESTRICTED TO HISTORY GRADUATE STUDENTS OR WITH INSTRUCTOR PERMISSION. INDEPENDENT STUDY COURSE WORK IS AVAILABLE. PLEASE CONSULT THE DEPARTMENT OFFICE FOR FURTHER INFORMATION. GRADUATE STUDENTS NEEDING TO REGISTER FOR MASTER'S THESIS, MASTER'S DEGREE CANDIDATE, OR DOCTORAL THESIS, PLEASE CONSULT THE DEPARTMENT OFFICE FOR FURTHER INFORMATION.

### I. Methodological, Comparative and General

◆ HIST 1010	3	W CIV 1-ANTIQUITY TO 16C	3	.....	001	16836	1200PM-1250PM	MWF	HALE 270	RD SMITH	201
				..... 002 16837 0200PM-0315PM TR HLMS 252 N LOZOVSKY 130							
				..... 003 16838 0900AM-0950AM MWF HLMS 251 33							
				..... 005 23675 0100PM-0150PM MWF ECON 119 CC CHRISTENSEN 35							
◆ HIST 1020	3	W CIV 2-16C TO PRESENT	3	.....	010	16845	1000AM-1050AM	MWF	HLMS 252	RD SMITH	135
				SECS 010, 020, AND 030 ARE LECTURE ONLY; SEC 100 REQUIRES A RECITATION.							
				..... 020 16846 0800AM-0915AM TR HLMS 252 DN SPIRES 135							
				..... 030 16847 0200PM-0315PM TR HLMS 241 33							
				..... 100 0200PM-0250PM MW HALE 270 RA POIS 201							
				0 RECITATION							
				..... R101 16849 0800AM-0850AM F HLMS 237 25							
				..... R102 16850 0800AM-0850AM F HLMS 271 25							
				..... R103 16851 0100PM-0150PM F STAD 135 25							
				..... R104 16852 0100PM-0150PM F HLMS 185 25							
◆ HIST 1020	0	RECITATION	0	.....	R105	16853	0200PM-0250PM	F	STAD 135	25	
				..... R106 16854 0200PM-0250PM F MUEN E126 25							
				..... R107 16855 0200PM-0250PM F ECCR 131 25							
				..... R108 16856 0200PM-0250PM F EDUC 136 26							
◆ HIST 1040	3	HONORS-WESTERN CIV 2	3	.....	800		1100AM-1215PM	TR	HLMS 104	DN SPIRES	15
◆ HIST 1180	3	HIST OF CHRISTIANITY	3	.....	001	16881	1000AM-1050AM	MWF	MUEN E0046	CC CHRISTENSEN	114
◆ HIST 2020	3	INTRO MEDV/RENAIS STDIIES	3	.....	001	22883	0900AM-0950AM	MWF	HLMS 81		33
◆ HIST 3000	3	SEMINAR IN HISTORY	3	.....	801		0330PM-0600PM	R	KTCH 120	RL HOHLFELDER	18
◆ HIST 3110	3	HONORS SEMINAR	3	.....	801		1230PM-0300PM	W	HLMS 220	F AND ERSON	16
HIST 3120	3	HONORS THESIS	3	.....	801		TBA			F AND ERSON	50
				PREREQ HIST 3110 AND INSTRUCTOR CONSENT.							
HIST 4020	3	TPC-COMPARATV REVOLUTION	3	.....	010		1100AM-1150AM	MW	HALE 230	JP JANKOWSKI	88
				PREREQ 12 HOURS OF UPPER-DIVISION HISTORY.							
0		RECITATION	0	.....	R011	16958	1100AM-1150AM	F	HALE 270	JP JANKOWSKI	44
				PREREQ HISTORY MAJOR WITH JR STANDING. RECOMMENDED COMPLETION OF LOWER-LEVEL COURSEWORK (US HISTORY 1015/1025, ETC).							
HIST 4930	1-3	HISTORY INTERNSHIP	3	.....	800		TBA			R MANN	15

### II. Europe: Ancient and Medieval

◆ HIST 1051	3	WORLD OF ANCIENT GREEKS	3	.....	001	22880	0930AM-1045AM	TR	HUMN 1850	RL HOHLFELDER	179
				SAME AS CLAS 1051.							
◆ HIST 1061	3	RISE/FALL ANCIENT ROME	3	.....	001	16879	1230PM-0145PM	TR	CHEM 142	RL HOHLFELDER	179
				SAME AS CLAS 1061.							
◆ HIST 3511	3	SEMINAR/MEDIEVAL HISTORY	3	.....	801		0330PM-0600PM	T	CLRE 209		18



GEOL 6241	1	HYDROLOGY/GEOMORPHOLOGY	001 22536	1230PM-0145PM TR	DUAN D142	OB TOON	24
			001 23631	TBA		TN CAINE	15
						JC PITLUCK	
GEOL 6330	4	APPL SEQ STRAT/BASIN ANA		PREREQS GRAD STANDING AND UNDERGRAD INTRO PHYSICS.			
			010	0100PM-0350PM M	ESCI 355	P WEIMER	20
	0	LAB	L011	0100PM-0250PM F	ESCI 355		20
GEOL 6610	3	EARTH/PLANETARY PHYSIC 1	001	23570 0200PM-0315PM TR	ESCI 355	AF SHEEHAN	23
GEOL 6620	3	EARTH/PLANETARY PHYSIC 2	001	22556 1100AM-1215PM TR	DUAN G1B25	JM WAHR	23

## German

COURSES ARE ALSO AVAILABLE IN NORWEGIAN, SCANDINAVIAN, AND SWEDISH. PLEASE SEE THESE LISTINGS IN THE SCHEDULE OF COURSES. ANY STUDENT WITH THREE UNEXCUSED ABSENCES DURING THE SCHEDULE ADJUSTMENT PERIOD MAY BE ADMINISTRATIVELY DROPPED. IT IS THE STUDENT'S RESPONSIBILITY TO DROP ALL COURSES. STUDENTS WILL NOT RECEIVE CREDIT FOR A LOWER LEVEL COURSE IN FOREIGN LANGUAGE INSTRUCTION TAKEN AFTER CREDIT HAS BEEN GIVEN FOR A HIGHER LEVEL COURSE IN THE SAME LANGUAGE SEQUENCE. FOR EXAMPLE, STUDENTS WILL NOT RECEIVE CREDIT FOR GRMN 1010 AFTER THEY HAVE PASSED GRMN 2010. INDEPENDENT STUDY COURSE WORK IS AVAILABLE. PLEASE CONSULT THE DEPARTMENT OFFICE FOR FURTHER INFORMATION. SELECTED COURSES IN THIS DEPARTMENT HAVE A COURSE FEE OF \$20 (SUBJECT TO CHANGE) IN SUPPORT OF ALTEC. REFER TO THE TUITION AND FEES SECTION OF THIS HANDBOOK.

### I. German

◆ GRMN 1010	4	BEGINNING GERMAN 1		COURSE FEE: \$20.			
			001	22516 1000AM-1050AM MTRF	KTCH 118		27
			002	16749 1100AM-1150AM MTRF	KTCH 118		23
			003	16750 0100PM-0150PM MTRF	KTCH 118		23
			004	22515 0200PM-0250PM MTRF	KTCH 118		27
			005	16751 0700PM-0900PM MW	HLMS 191		23
			006	22651 0100PM-0150PM MTRF	MKNA 204		18
			007	22653 0800AM-0850AM MTRF	MKNA 204		18
◆ GRMN 1020	4	BEGINNING GERMAN 2		PREREQ GRMN 1010; MIN GRADE C-. COURSE FEE: \$20.			
			001	16754 0900AM-0950AM MTRF	MKNA 112		23
			002	16755 1000AM-1050AM MTRF	MKNA 112		23
			003	16756 1100AM-1150AM MTRF	MKNA 112		23
			004	22517 0100PM-0150PM MTRF	MKNA 112		30
			005	16757 0200PM-0250PM MTRF	MKNA 112		23
			007	22654 0800AM-0850AM MTRF	KTCH 120		23
◆ GRMN 2010	4	INTERMEDIATE GERMAN		PREREQ GRMN 1020; MIN GRADE C-. COURSE FEE: \$20.			
			001	16768 1000AM-1050AM MTRF	KTCH 119		23
			002	16769 1100AM-1150AM MTRF	KTCH 119		23
			003	16770 1200PM-1250PM MTRF	KTCH 119		23
			004	22652 0100PM-0150PM MTRF	KTCH 119		23
GRMN 2020	4	INTERMEDIATE GERMAN		PREREQ GRMN 2010; MIN GRADE C-. COURSE FEE: \$20.			
			001	16771 0900AM-0950AM MTRF	KTCH 118		23
			002	16772 1200PM-1250PM MTRF	MKNA 112		23
GRMN 3010	3	ADVANCED CONVERSATION AND GRAMMAR		PREREQ 4 SEMESTERS COLLEGE GRMN OR EQUIV. OPEN TO FRESHMEN WITH INSTRUCTOR CONSENT.			
			001	16787 0200PM-0250PM MWF	HLMS 181	IS SIXBERRY	26
GRMN 3020	3	PROFESSIONAL GERMAN		PREREQ GRMN 3010 OR EQUIV. OR INSTRUCTOR CONSENT.			
			001	16788 1200PM-1250PM MWF	MUEN E123	K EINBECK	25
GRMN 4010	3	ADVANCED GRAMMAR AND CONVERSATION		PREREQ GRMN 3020 OR INSTRUCTOR CONSENT.			
			001	16800 0200PM-0250PM MWF	HUMN 145	TA HOLLWECK	20
GRMN 4370	3	INTRO TO GRMN LIT HIST 1	001	22674 0900AM-0950AM MWF	CHEM 133	K EINBECK	20
GRMN 4460	6	HIGH SCHOOL GRMN TEACH	801	TBA		BA LEWIS	5
◆ GRMN 4550	3	SEM-INTELL/ACAD GRMN CUL	001	16807 0330PM-0445PM TR	KTCH 235	A SCHMIESING	15
GRMN 5010	3	BIBLIOGRAPHY/METHOD/RSCH	001	16815 0330PM-0600PM T	MKNA 116	EK MAIER	12
GRMN 5330	3	GRMN INTEL/SOC BTWN WAR	001	22675 0330PM-0600PM M	HALE 235	TA HOLLWECK	15

### II. German Courses Taught in English

◆ GRMN 2501	3	20TH C GRMN SHORT STORY	001	16773 1200PM-1250PM MWF	HLMS 141	EK MAIER	51
◆ GRMN 3502	3	LIT IN THE AGE OF GOETHE	001	22673 0100PM-0150PM MWF	HLMS 141	EK MAIER	50

◆ Indicates an arts and sciences core course.

HIST 4091	3	THE ROMAN EMPIRE		SAME AS CLAS 4091/5091.			
			001	16962 1100AM-1150AM MWF	HUMN 135	NE LENSKI	68

### III. Europe: Modern

◆ HIST 1002	3	INTRO CENT/EAST EUR STDS	001	23345 0300PM-0350PM MWF	ECON 13		30
◆ HIST 2222	3	WAR/SOC-WAR SINCE 18TH C	001	16895 1230PM-0145PM TR	F A N141	DN SPIRES	135
HIST 4112	3	VEN AND FLORENCE-RENAIS	001	22893 1000AM-1050AM MWF	HLMS 267	SA EPSTEIN	49
HIST 6012	3	RDGS: MOD EUR HIST	801		EDUC 134	M HANNA	18

### IV. Europe: Specific Countries

◆ HIST 1113	3	HIST: ENGLAND TO 1660	001	16880 0900AM-0950AM MWF	HLMS 201	RD SMITH	94
◆ HIST 1123	3	HIST: ENGLAND/1660-PRES	001	22882 0930AM-1045AM TR	HLMS 252	SK KENT	135
HIST 4733	3	RUSSIAN REVOL/SOV REGIME	001	16981 0100PM-0150PM MWF	HLMS 201	BA ENGEL	50
HIST 6123	3	RDGS: ENG HIST SINCE 1688	801		HLMS 220	SK KENT	16
HIST 7153	3	SEM-ENGL HIST 800-1688	801		LIBR M549	MK MCINTOSH	18

### V. Europe: Topical

◆ HIST 3414	3	SEM-EUROPEAN INTEL HIST	801		0330PM-0600PM T	HLMS 220	DL GROSS	16
HIST 4424	3	EUR INTEL HIST 1870-PRES	001	16972 1230PM-0145PM TR	CLRE 207	DL GROSS	65	

### VI. United States: Chronological Periods

◆ HIST 1015	3	HIST OF US TO 1865	001	16840 0900AM-0950AM MWF	HLMS 252	R SCHEIDENHELM	114
			002	16841 1100AM-1215PM TR	HLMS 252	GL MAIN	135
			004	16843 0200PM-0250PM MWF	HLMS 241		33
			005	16844 0800AM-0915AM TR	HLMS 211		33

◆ HIST 1025 3 HIST OF US SINCE 1865 ..... SEC 010 REQUIRES A REC; SECS 020-080 ARE LECTURE ONLY.

			010		0100PM-0150PM MW	RAMY C250	TW ZEILER	204
	0	RECITATION	R011	16859 0800AM-0850AM F	HLMS 263		25	
			R012	16860 0800AM-0850AM F	HLMS 177		25	
			R013	16861 1000AM-1050AM F	MUEN E417		25	
			R014	16862 1200PM-1250PM F	STAD 112		25	
			R015	16863 1200PM-1250PM F	MUEN E064		26	
			R016	16864 1200PM-1250PM F	DUAN G2B60		26	
			R017	16865 1200PM-1250PM F	DUAN G2B41		26	
			R018	16866 0300PM-0350PM F	MUEN E432		26	
	3	HIST OF US SINCE 1865	020	16867 0930AM-1045AM TR	HLMS 199	MA PITTENGER	95	
			030	16868 0100PM-0150PM MWF	CHEM 142	JD DENTON	135	
			040	16869 0330PM-0445PM TR	HLMS 251		33	
			050	16870 0800AM-0850AM MWF	HLMS 81		33	
			060	16871 0800AM-0915AM TR	HLMS 237		33	
			080	16873 0200PM-0315PM TR	HALE 230		65	

◆ HIST 1045 3 HONORS-US SINCE 1865 ..... HONORS PROGRAM COURSE. SEE THE HONORS PROGRAM OFFICE, LIBR M400C.

			880		0300PM-0350PM MWF	KTCH 118	JD DENTON	15
◆ HIST 2215	3	AMERICAN REVOLUTION	001	16893 0300PM-0350PM MWF	HLMS 199	R HELM	95	
◆ HIST 3115	3	SEMINAR/EARLY AM HIST	801		0330PM-0600PM T	EDUC 132	GL MAIN	18
HIST 4215	3	AMERICAN REVOLUTION	001	22895 0930AM-1045AM TR	HALE 230	F AND ERSON	75	
◆ HIST 4315	3	CIVIL WAR/RECONSTRUCTION	001	22897 1100AM-1150AM MWF	CLRE 207	R MANN	75	
HIST 4445	3	US HIST SINCE 1968: HONRS						
			880		0200PM-0315PM MW	LIBR M498	TW ZEILER	15

### VII. United States: Topical Courses I

◆ HIST 2126	3	MODERN U.S. POL/DIPLOM	001	16890 0200PM-0250PM MWF	HALE 230		65	
◆ HIST 2326	3	ISSUES IN AMER THOUGHT	001	16901 1200PM-1250PM MWF	STAD 140		33	
◆ HIST 2866	3	AMERICAN HISTORY AND FILM	001	22885 0100PM-0150PM MWF	F A N141	J GREENE	90	
					0600PM-0900PM W	F A N141		
◆ HIST 3016	3	SEM-HIST GENDER AND SCI	801		0330PM-0600PM T	HLMS 237	SD JONES	18
◆ HIST 3416	3	SEMINAR/AMER SOC/THOUGHT	801		0330PM-0600PM R	HUMN 370	JP JACKSON	18

Core Course Department Course Number Credits Course Title Sec. Number Call Number Times/Days Bldg/Room Instructor Max. Enrollment

HIST 4126	3	DIPLO.HIST.US SINCE 1940	001	16964	0100PM-0150PM MWF	HLMS 267		52
HIST 4166	3	WAR IN VIETNAM/LEGACY	001	22894	0900AM-0950AM MWF	HLMS 199	RD SCHULZINGER	94
HIST 4316	3	ORIG/AMER CULT 1600-1830			PREREQ HIST 1015.			
◆ HIST 4326	3	HEALTH AND DISEASE IN U.S.	001	16968	0900AM-0950AM MWF	HLMS 267	JD DENTON	45
			001	16969	1230PM-0145PM TR	HLMS 211	SD JONES	49
HIST 6146	3	RDGS US POLITICAL HIST	801		0300PM-0530PM W	HLMS 251	J GREENE	18
HIST 6326	3	RDG/US INTELLECTUAL HIST	801		1230PM-0300PM R	HLMS 220	MA PITTENGER	10
HIST 6546	3	RDGS-CULT HIST AND THEORY	801		0300PM-0530PM W	HLMS 271	PJ DELORIA	18
HIST 7556	3	SEMINAR	801		0300PM-0530PM M	HLMS 271	R MANN	18

**VIII. United States: Topical Courses II**

◆ HIST 2117	3	HISTORY OF COLORADO	001	16888	1100AM-1150AM MWF	HLMS 252	J FELL	135
			002	16889	1200PM-1250PM MWF	HLMS 201	J FELL	90
◆ HIST 2227	3	HIST OF AMER SOUTHWEST	001	16898	0930AM-1045AM TR	HLMS 251		33
HIST 3417	3	SEMINAR/AFRICAN-AM HIST	801		0330PM-0600PM R	CLRE 209		18
HIST 4267	3	U.S. MINING WEST	001	23668	0200PM-0250PM MWF	GUGG 205	J FELL	45
HIST 4417	3	ENVIRONMENTAL HIST/N.A.	001	22899	1100AM-1215PM TR	HLMS 141	PJ DELORIA	49

**IX. World Areas: Specific Regions**

◆ HIST 1208	3	SUB-SAHARAN AFRICA/1800	001	16882	0930AM-1045AM TR	HUMN 250	C A NWAUBANI	93
◆ HIST 1708	3	INTRO JAPANESE HISTORY	001	16884	1230PM-0145PM TR	HUMN 150	MA YONEMOTO	114
◆ HIST 3328	3	SEMINAR/MIDDLE EAST HIST	801		0300PM-0530PM W	HLMS 263	JP JANKOWSKI	18
◆ HIST 3718	3	SEMINAR/JAPANESE HIST	801		0300PM-0530PM W	HLMS 255	MA YONEMOTO	18
HIST 4248	3	AFRICA IN THE 19TH CENT	001	23661	0330PM-0445PM TR	HUMN 135		45
HIST 4258	3	AFRICA/COLONIAL RULE	001	16967	1230PM-0145PM TR	HLMS 141	C A NWAUBANI	35
HIST 4328	3	MOD MID EAST:1600-PRESENT	001	16970	0900AM-0950AM MWF	HLMS 141	JP JANKOWSKI	50
HIST 4718	3	ANCIENT/CLAS/MED JPN HIS	001	16978	0930AM-1045AM TR	HLMS 267	MA YONEMOTO	45

**Honors - Norlin M400B (303-492-6617)**

ALL HONORS COURSES ARE CONTROLLED ENROLLMENT. STUDENTS IN A & S WANTING TO REGISTER FOR THESE COURSES MUST VERIFY THEIR ELIGIBILITY WITH THE HONORS PROGRAM OFFICE, LIBR M400L, IN ORDER TO RECEIVE THE COURSE CALL NUMBER FOR REGISTRATION. ENROLLMENT LIMIT IS 15 UNLESS OTHERWISE NOTED. A MINIMUM CUM GPA OF 3.3 IS REQUIRED FOR CONTINUING STUDENTS. HONORS COURSES MAY NOT BE TAKEN PASS/FAIL. COME TO THE HONORS ADVISING NIGHT OCT 21, 6:30 P.M. IN HLMS 252 FOR COURSE LIST AND REGISTRATION INFORMATION. FOR ADDITIONAL HONORS PROGRAM COURSES, PLEASE SEE THE FOLLOWING:

ANTH 1110	SEC 880	EXPL NON-WEST CULT/JAPAN
ANTH 1110	SEC 881	EXPL NON-WEST CULT/TAMIL
ANTH 2060	SEC 880	HONORS HUMAN ORIGINS 2
ANTH 2060	SEC 881	HONORS HUMAN ORIGINS 2
ANTH 3010	SEC 880	HUMAN ANIMAL
ANTH 4190	SEC 880	ANTH PERSP/ISSUES:HONORS
CLAS 2020	SEC 880	SCIENCE IN ANCIENT WORLD
EMUS 4012	SEC 880	AFRICAN MUSIC
ENGL 3060	SEC 880	MODERN CONTEMPORARY LIT
ENGL 3060	SEC 881	MODERN CONTEMPORARY LIT
ENGL 4286	SEC 880	FOLKLORE 2
EPOB 2660	SEC 880	HONORS ENVIRON BIOLOGY 2
EPOB 2660	SEC 881	HONORS ENVIRON BIOLOGY 2
GEOL 1020	SEC 880	INTRO TO GEOLOGY 2
HIST 1045	SEC 880	HONORS US HIST SINCE 1865
HIST 4445	SEC 880	US HIST SINCE 1968
KINE 4760	SEC 880	CRIT THINK MOTOR BEHAVIOR
PHIL 1000	SEC 880	INTRO TO PHILOSOPHY
PHIL 1100	SEC 880	ETHICS
PSCI 2101	SEC 880	INTR/PUBLIC POLICY ANLSYS
PSCI 3011	SEC 880	AMERICAN PRESIDENCY
PSCI 3061	SEC 880	STATE GOVT AND POLITICS
PSCI 3171	SEC 880	GOVT/CAPITALISM IN US
PSYC 3101	SEC 880	STATISTICS/RESEARCH MTHDS

Core Course Department Course Number Credits Course Title Sec. Number Call Number Times/Days Bldg/Room Instructor Max. Enrollment

◆ HUMN 4821	3	20TH C RUSS LIT /ART			SAME AS RUSS 4821.			
			001	17189	0200PM-0315PM TR	HUMN 1B90	M LEIDERMAN	15

**International Affairs - Ketchum 4 (303-492-7295)**

IAFS 3000	3	TPC-ART/PRACTC DIPLOMACY			PREREQ JR/SR STANDING.			
			801		1100AM-1215PM TR	CLRE 301	JF BECELIA	35
◆ IAFS 4500	3	THE POST-COLD WAR WORLD	801		0930AM-1045AM TR	EDUC 134	SS CHAN	25
			803		0400PM-0650PM T	KTCH 118	J O'LOUGHLIN	25
IAFS 4810	3	HONORS INTRNTL AFFAIRS 2	801		TBA		V ASH	20
IAFS 4930	3-6	INTERN/INTERNATL AFFAIRS			REQUIRES ADDITIONAL TIME OUTSIDE CLASS.			
			801		0200PM-0430PM R	KTCH 8	V ASH	13

**International/National Voluntary Service Training**

**IBS 5, Suite 11 (303-492-7719)**

◆ INVS 1000	4	RESPONDING TO SOC PROB			REQUIRES ADDITIONAL TIME OUTSIDE CLASS.			
			001	17284	0330PM-0445PM TR	CLRE 211	E JONES	30

**I. INVST (International and National Voluntary Service Training)**

ALL INVST COURSES ARE CONTROLLED ENROLLMENT. PLEASE SEE DEPARTMENT OFFICE FOR ELIGIBILITY. INVST PARTICIPANTS WILL BE CHARGED A ONE-TIME PROGRAM INSTRUCTIONAL FEE OF \$250.

INVS 4033	3	IMPLEMENTING SOCIAL CHNG	800		0300PM-0530PM W	HLMS 141	A ANDERSON	30
INVS 4034	1	PRAC:IMPLMTNG SOCIAL CHG			PREREQ INVS 3912; COREQ INVS 4033.			
			800		0300PM-0530PM M	HLMS 141	S LOWE	40
INVS 4914	3	DEMOC/NONVIOL SOC MVMNTS	800		0200PM-0315PM TR	HLMS 185	CL COMSTOCK	20
INVS 4915	1	PRAC:DEM/NONVIOL SOC MVM	800		0330PM-0600PM M	HLMS 267	BE KRENSKY	25

**Italian - Hellems 290 through 11/99 then Humanities 340 (303-492-7226)**

STUDENTS WHO EARNED LESS THAN A C- IN THE PREREQUISITE COURSE WILL BE ADMINISTRATIVELY DROPPED. ANY STUDENT WITH THREE UNEXCUSED ABSENCES DURING THE SCHEDULE ADJUSTMENT PERIOD MAY BE ADMINISTRATIVELY DROPPED. IT IS THE STUDENT'S RESPONSIBILITY TO DROP ALL COURSES. STUDENTS WILL NOT RECEIVE CREDIT FOR A LOWER LEVEL COURSE IN FOREIGN LANGUAGE INSTRUCTION TAKEN AFTER CREDIT HAS BEEN GIVEN FOR A HIGHER LEVEL COURSE IN THE SAME LANGUAGE SEQUENCE. FOR EXAMPLE, STUDENTS WILL NOT RECEIVE CREDIT FOR ITAL 1010 AFTER THEY HAVE PASSED ITAL 1020. SELECTED COURSES IN THIS DEPARTMENT HAVE A COURSE FEE OF \$20 (SUBJECT TO CHANGE) IN SUPPORT OF ALTEC. REFER TO THE TUITION AND FEES SECTION OF THIS HANDBOOK.

◆ ITAL 1010	5	BEGINNING ITALIAN 1			COURSE FEE: \$20.			
			001	17293	0800AM-0850AM M-F	HUMN 190		25
			002	17294	1000AM-1050AM M-F	HUMN 190		25
			003	17295	1100AM-1150AM M-F	HUMN 190		25
			004	17296	0100PM-0150PM M-F	HUMN 190		25
◆ ITAL 1020	5	BEGINNING ITALIAN 2			PREREQ ITAL 1010 WITH A GRADE OF C- OR BETTER. COURSE FEE: \$20.			
			001	17297	0900AM-0950AM M-F	HLMS 191		25
			002	17298	1000AM-1050AM M-F	HLMS 191		25
			003	17299	0100PM-0150PM M-F	HLMS 191		25
			800		1200PM-1250PM M-F	HUMN 190	VB WILLIAMSON	15
◆ ITAL 2110	3	INT ITAL RDG/GMMR/COMP 1			PREREQ ITAL 1020 WITH A GRADE OF C- OR BETTER. COURSE FEE: \$20.			
			001	17300	0900AM-0950AM MWF	GUGG 206		25
			002	17301	0100PM-0150PM MWF	ECON 13		25
ITAL 2120	3	INT ITAL RDG/GMMR/COMP 2			PREREQ ITAL 2110. COURSE FEE: \$20.			
			001	17302	1100AM-1150AM MWF	MUEN D439		25
ITAL 2130	3	INTRO TO LITERARY ANALYS	800		1200PM-1250PM MWF	HUMN 186		25
ITAL 3020	3	ADV COMPOSIT/CONVERSAT 2	001	23134	1100AM-1150AM MWF	HALE 236		20
ITAL 3150	3	RDNGS IN ITAL LIT 19TH C	001	22540	1100AM-1215PM TR	GUGG 2	V FERME	25
ITAL 4030	3	ITALY: CULTURE AND MEDIA			PREREQ ITAL 2120 OR EQUIV.			

RLST 3000 SEC 880 CHRISTIAN TRADITION  
 RLST 3000 SEC 881 CHRISTIAN TRADITION  
 THTR 3009 SEC 880 DEV AMER MUSICAL THEATRE.

◆ HONR 1820	3	CRIT ISSUES-LATE 20TH C	880	1100AM-1215PM MW	LJBR N424A	LH MC NOWN	10	THIS IS AN HONORS PROGRAM COURSE. STUDENTS ARE ADMITTED BY INTERVIEW ONLY, SEE THE HONORS PROGRAM OFFICE FOR MORE INFORMATION.
◆ HONR 2250	3	ETHICS OF AMBITION	880	1230PM-0145PM TR	LJBR N424A	P STROM	15	
HONR 2500	3	OPEN TOPICS	880	0900AM-0950AM MWF	LJBR N424A	C REYNS	15	
HONR 3056	3	EXPERIENCE OF EDUCATION	880	0930AM-1045AM TR	LJBR M498	MA SHEA	15	
◆ HONR 3220	3	ADV HONORS WRITING	880	1000AM-1050AM MWF	LJBR N424A	CB VAN GERVEN	15	
◆ HONR 3270	3	JOURNEY MOTIFS/WOMEN LIT	880	1100AM-1150AM MWF	LJBR M498	CB VAN GERVEN	15	
HONR 3560	3	SCIENCE AND MYSTICISM	880	1100AM-1215PM TR	DUAN G1B39	JT STOCKE	15	
◆ HONR 4155	3	PROB ANCIENT/MODRN DEMOC	880	1100AM-1215PM TR	LJBR M498	EC KOPFF	15	
HONR 4300	3	STRUCTURES	880	0700PM-0930PM T	LJBR N424A	RI GAMOW	15	
HONR 4900	1-6	INDEPENDENT STUDY	880	TBA			30	

## Humanities - Ketchum 233 (303-492-5561)

THIS DEPARTMENT USES RESEQUENCED WAIT LISTS GIVING PREFERENCE TO HUMANITIES MAJORS. STUDENTS MAY BE ADMINISTRATIVELY DROPPED FOR NONATTENDANCE AFTER THE FIRST WEEK OF CLASSES.

◆ HUMN 1020	6	INTRO TO HUMANITIES 2	010	1200PM-1250PM MWF	MATH 100		30	RECITATION ATTENDANCE IS REQUIRED THE FIRST WEEK OF CLASSES. STUDENT WILL BE ADMINISTRATIVELY DROPPED FOR NONATTENDANCE.
0		RECITATION	R011 17148	0900AM-0950AM MWF	MUEN E123	SE CARNAHAN	30	
6		INTRO TO HUMANITIES 2	020	1200PM-1250PM MWF	MATH 100		30	
0		RECITATION	R021 17150	0900AM-0950AM MWF	MUEN E131		30	
6		INTRO TO HUMANITIES 2	030	1200PM-1250PM MWF	MATH 100		30	
0		RECITATION	R031 17152	0900AM-0950AM MWF	MUEN E113		30	
6		INTRO TO HUMANITIES 2	040	1200PM-1250PM MWF	MATH 100		30	
0		RECITATION	R041 17154	1000AM-1050AM MWF	KTCH 234	NM FREDRICKS	30	
6		INTRO TO HUMANITIES 2	050	1200PM-1250PM MWF	MATH 100		30	
0		RECITATION	R051 17156	1000AM-1050AM MWF	KTCH 301		30	
6		INTRO TO HUMANITIES 2	060	1200PM-1250PM MWF	MATH 100		30	
0		RECITATION	R061 17158	1100AM-1150AM MWF	KTCH 235	NM FREDRICKS	30	
6		INTRO TO HUMANITIES 2	070	1200PM-1250PM MWF	MATH 100		30	
0		RECITATION	R071 17160	1100AM-1150AM MWF	MUEN E123		30	
6		INTRO TO HUMANITIES 2	080	1200PM-1250PM MWF	MATH 100		30	
0		RECITATION	R081 17162	1000AM-1050AM MWF	HUMN 125		30	
6		INTRO TO HUMANITIES 2	090	1200PM-1250PM MWF	MATH 100		30	
0		RECITATION	R091 17164	1100AM-1150AM MWF	HUMN 125		30	
6		INTRO TO HUMANITIES 2	731	1200PM-1250PM MWF	MATH 100		25	
HUMN 3820	3	GRK/RMN ANTIQUITY MUSIC	001 22750	1100AM-1215PM TR	HUMN 1B90	EE SCHUTRUMPF	25	SAME AS CLAS 3820.
HUMN 3093	3	TPC-THE DETECTIVE STORY	002 22633	0300PM-0350PM MWF	KTCH 235	M DU PLESSIS KC CHAPMAN	30	
◆ HUMN 3505	3	THE ENLIGHTENMENT	001 23194	1230PM-0145PM TR	ECON 13	A SCHMIESING	15	SAME AS GRMN 3505.
HUMN 4093	3	STD-SEXUALITY IN ARTS	001 17182	0400PM-0450PM MWF	KTCH 301	M DU PLESSIS KC CHAPMAN	30	
HUMN 4102	3	THE ROMANTIC QUEST	001 23196	1230PM-0145PM TR	HLMS 81	JN COX	27	
HUMN 4133	3	THE DRAMATIC ARTS	001 22635	0200PM-0250PM MWF	ECON 13	SE CARNAHAN	30	
HUMN 4135	3	ART AND PSYCHOANALYSIS	001 23142	1100AM-1215PM TR	CLRE 211	P GORDON	30	
◆ HUMN 4502	3	NIETZSCHE LIT AND VALUES	010	0100PM-0150PM MW	HUMN 135	A DEL CARO	25	SAME AS GRMN 4502.
0		RECITATION	R011 17186	0800AM-0850AM R	HUMN 245	A DEL CARO	8	
			R012 17187	0800AM-0850AM F	HUMN 245		8	
			R013 17188	1200PM-1250PM F	HUMN 370		9	

◆ Indicates an arts and sciences core course.

ITAL 4130	3	MEDIEVAL LYRIC LITERATUR	001 23867	0200PM-0315PM TR	HLMS 193	V FERME	18
ITAL 4250	3	HIST ITALY/1815 TO PRES	001 22543	0930AM-1045AM TR	CLRE 209	AC COWELL	25
ITAL 4990	3	SENIOR SEMINAR	001 22542	0200PM-0250PM MWF	HUMN 186		25
						PREREQ ADVISOR CONSENT. RECOMMENDED AT LEAST ONE COURSE NUMBERED ITAL 4100 OR ABOVE.	
			800	TBA			30

## Kinesiology and Applied Physiology -

Clare Small Arts and Sciences 114

Undergraduate - (303-492-7333) Graduate (303-492-3122)

KINESIOLOGY COURSES MAY BE RESTRICTED TO KINESIOLOGY MAJORS. FOR INFORMATION ON PHED COURSES, PLEASE SEE THE SCHOOL OF EDUCATION SECTION. GRADUATE COURSES ARE LIMITED TO KINESIOLOGY SENIORS AND GRADUATE STUDENTS. INDEPENDENT STUDY, INTERNSHIP, AND HONORS COURSE WORK IS AVAILABLE. PLEASE CONSULT THE DEPARTMENT OFFICE FOR FURTHER INFORMATION. GRADUATE STUDENTS NEEDING TO REGISTER FOR MASTER'S THESIS, MASTER'S DEGREE CANDIDATE, OR DOCTORAL THESIS, PLEASE CONSULT THE DEPARTMENT FOR FURTHER INFORMATION. EACH COURSE IN THIS DEPARTMENT HAS A COURSE FEE OF \$21 (SUBJECT TO CHANGE) FOR SPECIALIZED SUPPLIES AND EQUIPMENT. REFER TO THE TUITION AND FEES SECTION OF THIS HANDBOOK.

KINE 1010	3	INTRO TO KINESIOLOGY	001 17721	1100AM-1215PM TR	MATH 100	DP MOOD	421
◆ KINE 1950	3	INTRO SCI WRITING KINES	001 17722	0100PM-0150PM MWF	CLRE 208	M BOYKO	20
KINE 2700	3	INTRO STAT/RSCH IN KINE	010	0800AM-0850AM MW	HLMS 252	JW STEEGE	135
0		RECITATION	R011 17724	0200PM-0250PM F	CLRE 111	JW STEEGE	19
			R012 17725	0900AM-0950AM F	CLRE 111	JW STEEGE	19
			R013 17726	0900AM-0950AM M	CLRE 111	JW STEEGE	19
			R014 17727	0900AM-0950AM W	CLRE 111	JW STEEGE	19
			R015 23414	0800AM-0850AM F	CLRE 111	JW STEEGE	19
			R016 23415	1200PM-1250PM M	CLRE 111	JW STEEGE	20
			R017 23416	1200PM-1250PM F	CLRE 111	JW STEEGE	20
◆ KINE 3420	3	NUTRITION, HEALTH/PERFORM				PREREQ JR STANDING (PRE-NURSING STUDENTS EXEMPT), SIMILAR TO PSYC 2062.	
			001 17764	0200PM-0315PM TR	CHEM 140	MB MONROE	479
◆ KINE 3700	3	SCIENTIFIC WRITING/KINE				PREREQ OR COREQ AT LEAST ONE UPPER-DIVISION KINE CORE COURSE. RESTRICTED TO KINE MAJORS.	
			001 17767	1000AM-1050AM MWF	CLRE 208	L GREENE	20
			002 17768	0200PM-0250PM MWF	CLRE 208	L GREENE	20
			003 17769	0300PM-0350PM MWF	CLRE 208	M BOYKO	20
KINE 4100	2	COLLOQUIUM IN KINESIOL				PREREQS KINE 1010 AND 2700, AND JR STANDING. SAME AS KINE 5100.	
			010	0400PM-0450PM R	HUMN 150	DR SEALS	36
0		RECITATION	R011 17771	0900AM-0950AM F	CLRE 301	DR SEALS	35
KINE 4540	5	BIOMECHANICS				PREREQS KINE 1010 AND 2700, PHYS 2010, EPOB 3420, AND MATH 1300 OR 1310 OR APPM 1350.	
			010	0300PM-0450PM MW	HUMN 150	RM ENOKA	90
0		LAB	L011 17773	0930AM-1200PM T	CLRE 111	RM ENOKA	15
			L012 17774	1000AM-1230PM F	CLRE 111	RM ENOKA	15
			L013 17775	0800AM-1030AM W	CLRE 111	RM ENOKA	15
			L014 17776	1100AM-0130PM R	CLRE 111	RM ENOKA	15
			L015 17777	0100PM-0330PM F	CLRE 111	RM ENOKA	15
			L016 17778	1200PM-0230PM W	CLRE 111	RM ENOKA	15
KINE 4560	3	QUANT ANALYSIS KINE	001 23334	0900AM-0950AM MWF	MUEN E130	DP MOOD	25

Sections 700-899 are controlled enrollment - see department for eligibility

Core Course Department Course Number Credits Course Title Sec. Number Call Number Time/Days Bldg/Room Instructor Max. Enrollment

KINE 4650	5	PHYSIOLOGICAL KINE	100	0200PM-0315PM TR	CLRE 207	RS MAZZEO	60
PREREQ EPOB 3430, KINE 1010 AND KINE 2700. PREREQ OR COREQ EPOB 3420. SAME AS KINE 5600.							
0		RECITATION	R110	1200PM-1250PM M	CLRE 111	RS MAZZEO	15
		LAB	L111	0100PM-0250PM M	CLRE 111	RS MAZZEO	15
		RECITATION	R120	1200PM-1250PM W	CLRE 111	RS MAZZEO	15
		LAB	L121	0100PM-0250PM W	CLRE 111	RS MAZZEO	15
		RECITATION	R130	0900AM-0950AM M	CLRE 111	RS MAZZEO	15
		LAB	L131	1000AM-1150AM M	CLRE 111	RS MAZZEO	15
		RECITATION	R140	0900AM-0950AM W	CLRE 111	RS MAZZEO	15
		LAB	L141	1000AM-1150AM W	CLRE 111	RS MAZZEO	15
◆ KINE 4660	3	SPEC TPCS/EXER PHYSIO	001	0930AM-1045AM TR	CLRE 208	M FLESHNER	25
PREREQ KINE 4650.							
			002	1100AM-1215PM TR	CLRE 208	M FLESHNER	25
KINE 4720	4	NEUROMUSCULAR KINESIOL	010	0200PM-0250PM MWF	CLRE 207	JW STEEGE	75
PREREQS KINE 1010, 2700 AND PSYC 1001. PREREQ OR COREQ EPOB 3420. SAME AS KINE 5720.							
0		LAB	L011	0300PM-0450PM M	CLRE 111	JW STEEGE	15
			L012	0300PM-0450PM W	CLRE 111	JW STEEGE	15
			L013	1200PM-0150PM T	CLRE 111	JW STEEGE	15
			L014	0900AM-1050AM R	CLRE 111	JW STEEGE	15
			L015	0200PM-0350PM T	CLRE 111	JW STEEGE	15
KINE 4750	4	PSYCHOLOGICAL KINE	010	0330PM-0445PM TR	HLMS 201	JE STAREK	92
PREREQS PSYC 1001, KINE 1010, AND KINE 2700.							
0		RECITATION	R011	0800AM-0850AM M	CLRE 301	JE STAREK	23
			R012	0800AM-0850AM W	CLRE 301	JE STAREK	23
			R013	0800AM-0850AM F	CLRE 301	JE STAREK	23
			R014	1200PM-1250PM W	CLRE 302	JE STAREK	23
◆ KINE 4760	3	C/MOTOR BEHAVIOR:HONORS	880	0200PM-0315PM TR	LIBR N424A	D SHERWOOD	15
SECTION 880 IS AN HONORS PROGRAM COURSE. PLEASE SEE THE HONORS PROGRAM OFFICE, LIBR M400L, FOR ELIGIBILITY AND REGISTRATION INFORMATION.							
KINE 5100	2	COLLOQUIUM IN KINESIOL	010	0400PM-0450PM R	HUMN 150	DR SEALS	35
PREREQ GRAD STANDING. SAME AS KINE 4100. DOCTORAL STUDENTS ENROLL IN RECITATION 011; MASTER'S STUDENTS ENROLL IN RECITATION 012.							
0		RECITATION	R011	17945 0800AM-0850AM F	CLRE 210	DR SEALS	17
			R012	17946 0900AM-0950AM F	CLRE 210	DR SEALS	18
KINE 5550	3	BIOCHEM BASIS/EXERCISE	001	0500PM-0750PM M	CLRE 211	RS MAZZEO	25
PREREQ 1 YEAR GENERAL CHEMISTRY, PRE/COREQ KINE 4650, OR INSTRUCTOR CONSENT.							
KINE 5640	3	CLIN/EXER/ELECTROCARDIOG	001	0300PM-0530PM W	CLRE 210	LF SHAPIRO	24
PREREQS KINE 4560 AND EPOB 3430.							
KINE 5700	3	EXERCISE AND SPORT PSYCH	001	0500PM-0730PM W		JE STAREK	15
PREREQ KINE 4750 OR EQUIV.							
KINE 6020	1-3	SEMINAR	001	23849 TBA			20
PREREQ KINE 5830.							
KINE 6830	3	METHODS/RESEARCH IN KINE	001	0330PM-0600PM T	HUMN 186	RM ENOKA DR SEALS	25

## Lesbian, Gay, Bisexual, and Transgender Studies Certificate Program

FOR INFORMATION REGARDING THIS CERTIFICATE PROGRAM, PLEASE CALL 303-492-4834.

Core Course Department Course Number Credits Course Title Sec. Number Call Number Time/Days Bldg/Room Instructor Max. Enrollment

## Mathematics - Mathematics 260 (303-492-7664)

THIS DEPARTMENT PRIMARILY USES AUTOMATIC WAIT LISTS. (SEE "WAIT LISTS" IN THE FRONT OF THIS SCHEDULE.) AT THE DISCRETION OF THE INSTRUCTOR, STUDENTS ABSENT THE FIRST WEEK OF CLASS MAY BE ADMINISTRATIVELY DROPPED.

### I. Spirit and Uses Of Mathematics

◆ MATH 1120	3	SPIRIT/USES OF MATH 2	001	18360 1000AM-1050AM MWF	ECCR 151	RL ROTH	37
PREREQ 1 YEAR HIGH SCHOOL ALGEBRA AND 1 YEAR PLANE GEOMETRY. SEE SPECIAL MATH 1120 COMMON EXAM TIME IN THE FINAL EXAM SCHEDULE.							
			002	18361 1200PM-1250PM MWF	ECCR 155		35
			003	18362 0200PM-0250PM MWF	MUEN E431		35

### II. Undergraduate Mathematics

THE MAJOR FIELD ACHIEVEMENT TEST (MFAT) WILL BE GIVEN TO GRADUATING SENIOR MATH MAJORS ON MARCH 15, 2000. PLEASE SEE THE MATH DEPARTMENT FOR DETAILS.

◆ MATH 1012	3	QUANT REASON/MATH SKILLS	001	18336 1100AM-1150AM MWF	ECCR 151		15
SAME AS QRMS 1010.							
			002	18337 1100AM-1215PM TR	ECCR 151		15
			003	18338 0800AM-0850AM MWF	ECCR 151		15
			004	18339 0100PM-0150PM MWF	ECCR 151		15
			005	18340 1200PM-1250PM MWF	ECCR 151		15
			006	18341 0200PM-0250PM MWF	ECCR 155		15
			007	18342 0930AM-1045AM TR	ECCR 151	D SHAULIS	15
			008	18343 0800AM-0915AM TR	ECCR 155		15
			009	18344 0900AM-0950AM MWF	ECCR 151		15
			010	18345 0800AM-0915AM TR	DUAN G2B60		15
			011	18346 0930AM-1045AM TR	ECCR 155		15
			012	18347 0330PM-0445PM TR	ECCR 151		15
			013	18348 0300PM-0350PM MWF	ECCR 1B51		15
			014	18349 0200PM-0250PM MWF	DUAN G2B47		15
◆ MATH 1150	4	PRECALCULUS MATHEMATICS	010	0800AM-0850AM MWF	MUEN E0046	JF DWYER	75
0		RECITATION	R011	23767 0800AM-0850AM T	MUEN E417		37
			R012	23768 1100AM-1150AM T	MUEN E432		38
◆ MATH 1300	5	ANALYTIC GEOMETRY/CALC 1	001	18363 0800AM-0850AM M-F	ECCR 1B55		30
PREREQS 2 YRS HIGH SCHOOL ALGEBRA, 1 YR GEOMETRY, AND 1/2 YR OF TRIGONOMETRY. SIMILAR TO MATH 1081, APPM 1350 AND MATH 1310. EVENING EXAMS FOR ALL SECTIONS WILL BE GIVEN ON WEDNESDAYS FEB 2, MAR 1, AND APR 5 AT 5:15 PM. SEE SPECIAL MATH 1300 COMMON EXAM TIME IN FINAL EXAM SCHEDULE.							
			002	18364 0800AM-0850AM M-F	MUEN E126		30
			003	18365 0900AM-0950AM M-F	ECCR 1B55		30
			004	18366 1000AM-1050AM M-F	ECCR 1B55	JJ MALITZ	35
			005	18367 1100AM-1150AM M-F	MUEN E126	WF TAYLOR	30
			006	18368 1200PM-1250PM M-F	ECCR 1B51		30
			007	18369 1200PM-1250PM M-F	ECCR 1B55		30
			008	18370 0100PM-0150PM M-F	ECCR 1B55		30
			009	18371 0200PM-0250PM M-F	ECCR 1B55		30
			020	0900AM-0950AM MWF	ECCR 265	RK GOODRICH	130
5		ANALYTIC GEOMETRY/CALC 1	R021	18373 0800AM-0850AM TR	MUEN E431		35
0		RECITATION	R022	18374 0900AM-0950AM TR	MUEN E417		35
			R023	18375 1000AM-1050AM TR	MUEN E417		35
			R024	18376 1100AM-1150AM TR	ECCR 133		27
5		ANALYTIC GEOMETRY/CALC 1	030	1000AM-1050AM MWF	ECCR 1B40		127
0		RECITATION	R031	18378 0900AM-0950AM TR	ECCR 133		27
			R032	18379 1000AM-1050AM TR	CHEM 145		28
			R033	18380 1100AM-1150AM TR	MUEN E417		35
			R034	18381 1200PM-1250PM TR	MUEN E417		35
◆ MATH 1310	5	CALC 1/COMPUTER APPLICAT					
PREREQ 3 YEARS HIGH SCHOOL MATH INCL TRIGONOMETRY. SIMILAR TO MATH 1300. EVENING EXAMS FOR ALL SECTIONS AT 5:15 PM ON WEDNESDAYS, FEB 2, MAR 1,							

# Linguistics - Geology 205 through 9/99 then Hellems 290 (303-492-8041)

INDEPENDENT STUDY COURSE WORK IS AVAILABLE. PLEASE CONSULT THE DEPARTMENT OFFICE FOR FURTHER INFORMATION. GRADUATE STUDENTS NEEDING TO REGISTER FOR MASTER'S THESIS, MASTER'S DEGREE CANDIDATE, OR DOCTORAL THESIS, PLEASE CONSULT THE DEPARTMENT FOR FURTHER INFORMATION.

◆ LING 1000	3	LANGUAGE IN U.S. SOCIETY	RECITATION 011 IS THE VIRTUAL LAB. RECITATIONS 012 AND 013 ARE CONVERSATION LABS. RECITATION 810 IS THE SERVICE LEARNING SECTION AND HAS A COREQ LING 1900. FOR ADDITIONAL INFO SEE DEPARTMENT WEB PAGE AT WWW.COLORADO.EDU/LINGUISTICS/ OR CALL THE DEPARTMENT OFFICE AT 303-492-8456.	010	0200PM-0250PM MF	MUEN E050	L MENN	215
	0	RECITATION		R011	18213	0200PM-0250PM W	H FRANCIS	20
				R012	18214	0200PM-0250PM W	C. LEE	30
				R013	18215	0200PM-0250PM W	GL FIGGS	30
				R014	18216	0100PM-0150PM W		
				R015	22869	0200PM-0250PM W	ECON 2	
				R016	23490	0200PM-0250PM W	STAD 112	30
				R017	23491	0200PM-0250PM W	L HEINTZELMAN	30
				R810		0100PM-0150PM W	MKNA 204	15
LING 1500	3	BASIC TRAD GRAMMAR		001	18223	1200PM-1250PM MWF	HLMS 237	30
LING 1900	1	PRACTICUM: LITERACY	CO-REQ WITH SERVICE LEARNING SECTION OF LING 1000 FOR MORE INFORMATION CONTACT DR. MENN AT 303-492-1609.	800	TBA		L MENN	15
				010		0900AM-0950AM MW	HUMN 135	60
LING 2000	3	INTRO TO LINGUISTICS		R011	22856	0900AM-0950AM F	HUMN 135	30
	0	RECITATION		R012	22857	0900AM-0950AM F	EDUC 231	30
				010		1000AM-1050AM MW	HLMS 199	90
◆ LING 2400	3	LANGUAGE AND GENDER		R011	18229	1000AM-1050AM F	STAD 112	30
	0	RECITATION		R012	18230	1000AM-1050AM F	DUAN G2B41	30
				R013	18231	1000AM-1050AM F	EDUC 231	30
◆ LING 3220	3	AM INDIAN LANGUAGES		001	22858	1100AM-1215PM TR	HLMS 211	30
		IN SOC & CULT CONT					JM GOMEZ DE GARCIA	30
LING 4410	3	PHONOLOGY	PREREQS LING 2000 AND 4030. SAME AS LING 5410.	001	18233	0930AM-1045AM TR	F A N185	26
LING 4560	3	LANGUAGE DEVELOPMENT	PREREQS LING 2000 AND PSYC 1001. SAME AS SLHS 4560 AND PSYC 4560.	001	18234	1000AM-1050AM MWF	CDSS 230	72
				001	18235	1230PM-0145PM TR	HLMS 237	30
LING 4610	3	ENGLISH STRUCTURE- TESOL	PREREQ LING 2000. SAME AS LING 5610.	001	18251	0200PM-0315PM MW	SEE DEPT	18
LING 5300	3	RES IN PSYCHOLINGUISTICS		001	18252	0930AM-1045AM TR	F A N185	26
LING 5410	3	PHONOLOGY	PREREQ LING 4030/5030 OR INSTRUCTOR CONSENT. SAME AS LING 4410.	001	18253	1100AM-1215PM TR	HLMS 237	24
LING 5430	3	SEMANTICS AND PRAGMATICS	PREREQ LING 5420 OR INSTRUCTOR CONSENT.	001	18255	0200PM-0315PM TR	MKNA 204	18
LING 5450	3	INTRO TO FORMAL SYNTAX	PREREQ GRAD STANDING.	001	18256	1230PM-0145PM TR	HLMS 237	30
LING 5610	3	ENGLISH STRUCTURE- TESOL	PREREQ GRAD STANDING. SAME AS LING 4610.	001	18270	1200PM-1250PM W	HUMN 370	10
LING 5950	1	PERSPECTIVES ON EAL		001	22845	0330PM-0600PM T	RAMY N1B31	15
LING 6300	3	TPC-PIDGIN AND CREOLES		001	22608	0200PM-0315PM TR	CHEM 131	20
LING 7410	3	PHONOLOGICAL THEORY		001	22607	1230PM-0145PM TR	HUMN 160	15
LING 7800	3	OPEN TOPICS/LINGUISTICS		002	18302	0300PM-0530PM W	HLMS 241	40
				003	23907	0930AM-1045AM TR	HLMS 220	15

◆ Indicates an arts and sciences core course.

AND APR 5. SEE SPECIAL MATH 1310 COMMON EXAM TIME IN FINAL EXAM SCHEDULE.

				001	18383	0900AM-0950AM M-F	MUEN E126	27
				002	18384	1000AM-1050AM M-F	ECCR 133	27
MATH 2300	5	ANALYTIC GEOMETRY/CALC 2	PREREQ CALCULUS 1. SIMILAR TO APPM 1360, APPM 1380 AND MATH 2310. EVENING EXAMS FOR ALL SECTIONS AT 5:15 PM ON WEDNESDAYS, FEB 2, MAR 1, AND APR 5. SEE SPECIAL MATH 2300 COMMON EXAM TIME IN FINAL EXAM SCHEDULE.	001	18386	0800AM-0850AM M-F	ECCR 1B51	32
				002	18387	1000AM-1050AM M-F	MUEN E126	30
				003	18388	1100AM-1150AM M-F	ECCR 1B51	40
				004	18389	0100PM-0150PM M-F	ECCR 1B51	32
				020		1200PM-1250PM MWF	DUAN G1B20	96
	0	RECITATION		R021	18391	1100AM-1150AM TR	EKLC M203	30
				R022	18392	1200PM-1250PM TR	ECCR 133	27
				R023	18393	0100PM-0150PM TR	MUEN E417	32
◆ MATH 2380	3	MATH FOR THE ENVIRONMENT	PREREQ PROFICIENCY IN HIGH SCHOOL MATH. SAME AS QRMS 2380.	001	18395	1100AM-1150AM MWF	ECCR 137	25
				002	18396	0100PM-0150PM MWF	ECCR 155	35
MATH 2400	4	ANALYTIC GEOMETRY/CALC 3	PREREQ CALCULUS 2.	001	18398	1000AM-1050AM MTWF	ECCR 1B51	35
				002	18399	1100AM-1150AM MTWF	ECCR 1B55	43
MATH 2510	3	INTRODUCTION/STATISTICS	PREREQ 2 YRS HIGH SCHOOL ALGEBRA.	001	18400	1200PM-1250PM MWF	ECCR 150	56
◆ MATH 3000	3	INTRO TO ABSTRACT MATH	PREREQ CALCULUS 2.	001	18401	0900AM-0950AM MWF	ECCR 118	27
				002	18402	1100AM-1150AM MWF	ECCR 131	27
MATH 3110	3	INTRO-THEORY OF NUMBERS	PREREQ CALCULUS 3.	001	18403	1000AM-1050AM MWF	DUAN G2B60	35
MATH 3130	3	INTRO TO LINEAR ALGEBRA	PREREQ CALCULUS 3.	001	18404	1100AM-1150AM MWF		35
				002	18405	1200PM-1250PM MWF	ECCR 108	28
				003	18406	0100PM-0150PM MWF	ECCR 108	28
MATH 3140	3	ABSTRACT ALGEBRA 1	PREREQ MATH 3000, 3110, 3130, OR 3200.	001	18407	1200PM-1250PM MWF	KTCH 234	35
MATH 3210	3	EUCLIDEAN/NON-EUCL GEOM	PREREQ CALCULUS 2.	001	18408	0100PM-0150PM MWF	DUAN G2B60	35
MATH 4120	3	OPERATIONS RESEARCH	PREREQS LINEAR ALGEBRA, MATH 3130 OR APPM 3310. SAME AS MATH 5120, AND APPM 4120/5120.	001	22664	1100AM-1150AM MWF	ECCR 1B08	20
MATH 4180	3	COMBINATORICS 2		001	23173	0900AM-0950AM MWF	DUAN G2B41	20
MATH 4310	3	INTRODUCTION TO ANALYSIS	PREREQS CALCULUS 3 AND MATH 3000 OR 3200. MATH 3130 IS HIGHLY RECOMMENDED.	001	18409	0900AM-0950AM MWF	ECCR 108	28
MATH 4320	3	MULTIVARIABLE ANALYSIS	PREREQS MATH 4310 AND EITHER MATH 3130 OR APPM 2360.	001	18410	1000AM-1050AM MWF	ECCR 110	27
MATH 4430	3	ORDINARY DIFF EQUATIONS	PREREQ CALCULUS 3, MATH 3130, OR APPM 2360 WITH A GRADE OF C OR BETTER.	001	18411	0200PM-0250PM MWF	CLRE 301	35
MATH 4450	3	INTRO-COMPLEX VARIABLES	PREREQ CALCULUS 3.	001	18412	0200PM-0250PM MWF	MUEN E417	35
MATH 4480	3	INTRO-PART DIFF EQUAT 2	PREREQ MATH 4470 OR EQUIV. SAME AS MATH 5480.	001	18413	0900AM-0950AM MWF	ECST 1B21	20
MATH 4510	3	INTRO-PROBABILITY THEORY	PREREQ CALCULUS 3. CREDIT MAY NOT BE RECEIVED FOR BOTH MATH 4510 AND APPM 3570 OR FOR BOTH MATH 4510 AND ECEN 3810.	001	18414	1000AM-1050AM MWF	MUEN E118	34
MATH 4520	3	INTRO TO MATH STATISTICS	PREREQ 1 SEMESTER CALCULUS-BASED PROBABILITY, MATH 4510, APPM 3570, OR APPM 4560. SAME AS MATH 5520 AND APPM 4520/5520.	001	18415	1000AM-1050AM MWF	ECCR 118	8

Sections 700-899 are controlled enrollment - see department for eligibility

Core Course Department Course Number Credits Course Title	Sec. Number Call Number Time/Days	Bldg/Room	Instructor	Max. Enrollment
MATH 4650 3 INTERMED NUMER ANALYS 1	PREREQ APPM 2360 OR MATH 3130 AND CSCI 1200. SAME AS APPM 4650.			
001	18416 0100PM-0150PM MWF	ECCR 137	WF TAYLOR	25
MATH 4660 3 INTERMED NUMER ANALYS 2	PREREQ MATH 4650. SAME AS APPM 4660.			
001	18417 1100AM-1150AM MWF	ECCR 116	B FORNBERG	13
MATH 4730 3 SET THEORY	PREREQ CALCULUS 3 OR MATH 3000.			
001	18418 0100PM-0150PM MWF	ECCR 131	RJ LAVER	28
MATH 4800 3 HISTORY OF MATHEMATICS	PREREQ 2 UPPER-DIVISION COURSES IN MATH. SAME AS MATH 5800.			
001	18419 0900AM-0950AM MWF	ECCR 155		25

### III. Graduate Courses

GRADUATE STUDENTS NEEDING TO REGISTER FOR MASTER'S THESIS, MASTER'S DEGREE CANDIDATE, OR DOCTORAL THESIS, PLEASE CONSULT THE DEPARTMENT FOR FURTHER INFORMATION.

MATH 5040 3 INTERMED MATH PHYSICS 2	PREREQ MATH 5030. SAME AS PHYS 5040. COURSE FEE: \$21.			
001	18433 0300PM-0350PM MWF	DUAN G2B21	W WYSS	36
MATH 5120 3 OPERATIONS RESEARCH				
001	22665 1100AM-1150AM MWF	ECCR 1B08	RK GOODRICH	20
MATH 5150 3 LINEAR ALGEBRA	PREREQ MATH 3130.			
001	18434 0100PM-0150PM MWF	MUEN E118	GE BROWN	23
MATH 5480 3 PARTIAL DIFF EQUATION 2	PREREQ MATH 4470/5470 OR APPM 5470 OR EQUIVALENT. SAME AS MATH 4480.			
001	18436 0900AM-0950AM MWF	ECST 1B21	KE GUSTAFSON	10
MATH 5520 3 INTRO TO MATH STATISTICS	PREREQ 1 SEMESTER CALCULUS BASED PROBABILITY, MATH 4510, APPM 3570, OR APPM 4560. SAME AS MATH 4520 AND APPM 4520/5520.			
001	18437 1000AM-1050AM MWF	ECCR 118	JA WILLIAMSON	5
MATH 5610 3 NUMERICAL ANALYSIS 2	PREREQ MATH 5600 OR APPM 5600. SAME AS APPM 5610.			
001	18438 0300PM-0415PM MW	DUAN G2B41	K JULIEN	15
MATH 5800 3 HISTORY OF MATHEMATICS	PREREQS 2 UPPER-DIVISION MATH COURSES. SAME AS MATH 4800.			
001	18439 0900AM-0950AM MWF	ECCR 155		5
MATH 5905 1 MATH TEACHER TRAINING	THIS IS A CONTROLLED ENROLLMENT COURSE. YOU MUST BE A TEACHING ASSISTANT IN THE MATH DEPT TO BE ELIGIBLE. REQUIRES ADDITIONAL TIME OUTSIDE CLASS.			
801	0400PM-0450PM F	ECCR 1B08		20
MATH 6140 3 MODERN ALGEBRA 2	PREREQ MATH 6130.			
001	18441 1200PM-1250PM MWF	ECCR 1B08	D GRANT	20
MATH 6170 3 ALGEBRAIC GEOMETRY				
001	23828 1000AM-1050AM MWF	CHEM 146	D GRANT	10
MATH 6190 3 ANALYTIC NUMBER THEORY				
001	22669 0900AM-0950AM MWF	HALE 235	E STADE	10
MATH 6220 3 INTRODUCTION-TOPOLOGY 2	PREREQ MATH 6210.			
001	18444 0200PM-0250PM MWF	ECCR 137	C FARSI	25
MATH 6320 3 INTRO TO REAL ANALYSIS 2	PREREQ MATH 6310.			
001	18447 1000AM-1050AM MWF	ECCR 131	RA HOLLEY	25
MATH 6360 3 FUNCT COMPLEX VARIABLE 2	PREREQ MATH 6350.			
001	18448 0100PM-0150PM MWF	MUEN E126	J CLELLAND	25
MATH 6550 3 INTRO STOCHASTIC PROCESS				
001	22670 0100PM-0150PM MWF	MUEN E431	S KUZNETSOV	30
MATH 8114 3 TOPICS-NUMBER THEORY 1	PREREQ MATH 6120.			
001	18477 0100PM-0150PM MWF	DUAN G1B27	PD ELLIOTT	23
MATH 8270 3 DIFFERENTIAL TOPOLOGY				
001	23330 0200PM-0250PM MWF	CHEM 146	G YU	10
MATH 8340 3 FUNCTIONAL ANALYSIS 2	PREREQ MATH 8330.			
001	18478 1200PM-1250PM MWF	ECST 1B21		20
MATH 8420 3 MATH/COMPUT FLUID DYNMIC				
001	23198 0300PM-0350PM MWF	ECCR 139	CLELLAND, R	29
MATH 8705 3 SEMINAR IN MATHEMATICS				
001	22678 1100AM-1150AM MWF	CHEM 133	JD MONK	13
MATH 8815 3 SEMINAR-ULAM				
001	18479 0330PM-0445PM TR	MATH 220		10

### IV. University Mathematics Program Courses

#### A. Module Courses

MATHEMATICS COURSES NUMBERED 1000-1100 ARE ONE CREDIT FLEXIBLY PACED MINI COURSES, OR MODULES. SEVERAL MODULES MAY BE GROUPED TOGETHER TO FORM COMPLETE COURSES OF INSTRUCTION IN COLLEGE ALGEBRA, TRIGONOMETRY, AND MATHEMATICS FOR BUSINESS AND SOCIAL SCIENCES. IT IS RECOMMENDED THAT STUDENTS REGISTER FOR ONLY ONE MODULE AND THEN ADD ADDITIONAL MODULES THROUGHOUT THE SEMESTER. THE MATH MODULE OFFICE WILL ACCEPT LATE ADDS THROUGH THE 11TH WEEK OF CLASSES.

Core Course Department Course Number Credits Course Title	Sec. Number Call Number Time/Days	Bldg/Room	Instructor	Max. Enrollment
	012 21175	0330PM-0445PM TR	ECCR 151	20
	013 21176	0300PM-0350PM MWF	ECCR 1B51	20
	014 21177	0200PM-0250PM MWF	DUAN G2B47	20
	761	1200PM-1250PM MWF	LIBR E1B76	
		1200PM-1250PM TR	LIBR E1B75	
◆ QRMS 2380 3 MATH FOR THE ENVIRONMENT	PREREQS PROFICIENCY IN HIGH SCHOOL MATH AND INSTRUCTOR CONSENT. SAME AS MATH 2380.			
001	21183 1100AM-1150AM MWF	ECCR 137	ME WALTER	10

### V. Student Academic Services Center Math

◆ MATH 1001 3 COLLEGE ALGEBRA	THIS IS A CONTROLLED ENROLLMENT COURSE. PLEASE SEE THE STUDENT ACADEMIC SERVICES OFFICE IN LIBR E1B36 TO REGISTER. ALTHOUGH IT IS THE STUDENT'S RESPONSIBILITY TO DROP THE COURSE, STUDENTS IN THIS COURSE WHO DO NOT ATTEND CLASS FOR THE FIRST FULL WEEK OF CLASSES MAY BE ADMINISTRATIVELY DROPPED.			
760	0900AM-0950AM MWF	ECCR 133		18
	0900AM-0950AM TR	LIBR E1B75		
761	1000AM-1050AM MWF	LIBR E1B76		18
	1000AM-1050AM TR	LIBR E1B75		
762	1100AM-1150AM M-F	LIBR E1B76		18
763	1100AM-1150AM MWF	DUAN G2B60		18
	1100AM-1150AM TR	LIBR E1B75		
764	0100PM-0150PM MWF	LIBR E1B76		18
	0100PM-0150PM TR	LIBR E1B75		
◆ MATH 1021 2 NUMERICAL/ANAL COLL TRIG	THIS IS A CONTROLLED ENROLLMENT COURSE. PLEASE SEE THE STUDENT ACADEMIC SERVICES OFFICE, LIBR E1B36, TO REGISTER. ALTHOUGH IT IS THE STUDENT'S RESPONSIBILITY TO DROP THE COURSE, STUDENTS IN THIS COURSE WHO DO NOT ATTEND CLASS FOR THE FIRST FULL WEEK OF CLASSES MAY BE ADMINISTRATIVELY DROPPED.			
760	0900AM-0950AM MTWR	LIBR E1B76		20

## Molecular, Cellular, and Developmental Biology

### Porter Biosciences B131 (303-492-7230)

INDEPENDENT STUDY COURSE WORK IS AVAILABLE. PLEASE CONSULT THE DEPARTMENT OFFICE FOR FURTHER INFORMATION. GRADUATE STUDENTS NEEDING TO REGISTER FOR MASTER'S THESIS, MASTER'S DEGREE CANDIDATE, OR DOCTORAL THESIS, PLEASE CONSULT THE DEPARTMENT FOR FURTHER INFORMATION. EACH COURSE IN THIS DEPARTMENT HAS A COURSE FEE OF \$26 (SUBJECT TO CHANGE) FOR SPECIALIZED SUPPLIES AND EQUIPMENT (REFER TO THE TUITION AND FEES SECTION OF THIS HANDBOOK).

◆ MCDB 2150 3 PRINCIPLES OF GENETICS	PREREQ MCDB 1150 OR GENERAL BIOLOGY. EVENING MIDTERMS HELD AT 7:00 P.M. ON FEBRUARY 14, MAR. 13, AND APRIL 17 IN DUANE G2B20 AND G2B30.			
001	18601 0900AM-0950AM MWF	MUEN E050	PL KJEMPEN NA GUILD	405
◆ MCDB 2151 1 PRINCIPLE/GENETICS LAB	PREREQS MCDB 1150-1151. COREQ MCDB 2150.			
001	18602 1000AM-1150AM T	PORT B0026		24
002	18603 0100PM-0250PM T	PORT B0026		24
003	18604 0300PM-0450PM T	PORT B0026		24
004	18605 0530PM-0720PM T	PORT B0026		24
005	18606 1000AM-1150AM W	PORT B0026		21
006	18607 0100PM-0250PM W	PORT B0026		20
007	18608 0300PM-0450PM W	PORT B0026		10
008	18609 0530PM-0720PM W	PORT B0026		10
009	18610 1000AM-1150AM R	PORT B0026		24
010	18611 0100PM-0250PM R	PORT B0026		24
011	18612 0300PM-0450PM R	PORT B0026		24
012	18613 0530PM-0720PM R	PORT B0026		24
013	18614 1000AM-1150AM F	PORT B0026		24
014	18615 0100PM-0300PM F	PORT B0026		24
MCDB 3120 3 CELL BIOLOGY	PREREQ MCDB 2150 OR EPOB 1220 OR INSTRUCTOR CONSENT. COREQ FOR MCDB AND DISTRIBUTED STUDIES MAJORS: MCDB 3140.			
001	18620 1100AM-1215PM TR	CLRE 207	RO POYTON	75
◆ MCDB 3150 3 BIOLOGY OF CANCER CELL	PREREQ MCDB 2150 OR EPOB 3200 OR INSTRUCTOR CONSENT.			

SCHEDULES OF LECTURES AND FURTHER DETAILS ARE AVAILABLE AT THE MODULE OFFICE, MATH 165. MATH 1000, 1010, AND 1020 ARE FLEXIBLY PACED MODULES IN COLLEGE ALGEBRA. THESE COURSES TOGETHER FORM THE EQUIVALENT OF A ONE SEMESTER (3 CREDIT HOUR) COURSE IN COLLEGE ALGEBRA.

◆ MATH 1000	1	FUNDAMENTAL/COLL ALGEBRA	.....	PREREQ 1 YEAR HIGH SCHOOL ALGEBRA OR PLACEMENT BY EXAM SCORE. SIMILAR TO MATH 1011 AND MATH 1001.			
			001	18329	TBA		1500
◆ MATH 1010	1	TECHNIQUES/COLL ALGEBRA	.....	PREREQ MATH 1000. SIMILAR TO MATH 1011 AND MATH 1001.			
			001	18335	TBA		1500
◆ MATH 1020	1	LOGARITH/EXPONENT FUNCTS	.....	PREREQ MATH 1010. SIMILAR TO MATH 1011 AND MATH 1001.			
			001	18350	TBA		1500

MATH 1030 AND 1040 ARE FLEXIBLY PACED MODULES IN COLLEGE TRIGONOMETRY. THESE COURSES TOGETHER FORM THE EQUIVALENT OF A ONE SEMESTER (2 CREDIT HOUR) COURSE IN COLLEGE TRIGONOMETRY.

◆ MATH 1030	1	NUMERICAL TRIGONOMETRY	.....	PREREQ MATH 1020, OR 1 1/2 YEARS HIGH SCHOOL ALGEBRA AND 1 YEAR HIGH SCHOOL GEOMETRY. SIMILAR TO MATH 1021.			
			001	18352	TBA		1500
◆ MATH 1040	1	ANALYTICAL TRIGONOMETRY	.....	PREREQ MATH 1030. SIMILAR TO MATH 1021.			
			001	18353	TBA		1500

MATH 1050 THROUGH 1100 ARE FLEXIBLY PACED MODULES ESPECIALLY FOR STUDENTS MAJORING IN BUSINESS OR SOCIAL SCIENCES. MATH 1050, 1060, AND 1070 TOGETHER FORM THE EQUIVALENT OF A ONE SEMESTER (3 CREDIT HOUR) COURSE IN FINITE MATHEMATICS FOR BUSINESS AND SOCIAL SCIENCES. MATH 1080, 1090, AND 1100 TOGETHER FORM THE EQUIVALENT OF A ONE SEMESTER (3 CREDIT HOUR) COURSE IN CALCULUS FOR BUSINESS AND SOCIAL SCIENCES.

◆ MATH 1050	1	LINEAR EQUAT/MATRICES	.....	PREREQ MATH 1000, OR 1 1/2 YEARS HIGH SCHOOL ALGEBRA. SIMILAR TO MATH 1071.			
			001	18354	TBA		1500
◆ MATH 1060	1	LINEAR PROGRAMMING	.....	PREREQ MATH 1050, OR MATH 1010, OR 1 1/2 YEARS OF HIGH SCHOOL ALGEBRA. SIMILAR TO MATH 1071.			
			001	18355	TBA		1500
◆ MATH 1070	1	COMBINATORIC/PROBAB THRY	.....	PREREQ MATH 1060, OR MATH 1000, OR 1 1/2 YEARS OF HIGH SCHOOL ALGEBRA. SIMILAR TO MATH 1071.			
			001	18356	TBA		1500
◆ MATH 1080	1	FUNCTION/LIMIT/DERIVATIVE	.....	PREREQ MATH 1070 OR 1010, OR 2 YEARS OF HIGH SCHOOL ALGEBRA. SIMILAR TO MATH 1081, MATH 1300 AND APPM 1350.			
			001	18357	TBA		1500
◆ MATH 1090	1	FUNDAMENT/DIFF CALCULUS	.....	PREREQ MATH 1080, OR 1 SEMESTER HIGH SCHOOL CALCULUS. SIMILAR TO MATH 1081, MATH 1300 AND APPM 1350.			
			001	18358	TBA		1500
◆ MATH 1100	1	FUND INTEGRAL CALCULUS	.....	PREREQ MATH 1090. SIMILAR TO MATH 1081, 1300, APPM 1350.			
			001	18359	TBA		1500

**B. Quantitative Reasoning and Math Skills**

◆ QRMS 1010 3 QUANT REASON MATH SKILLS ..... SAME AS MATH 1012. SECTION 761 IS A CONTROLLED ENROLLMENT COURSE. PLEASE SEE THE STUDENT ACADEMIC SERVICES OFFICE IN LIBR E1B36 TO REGISTER. ALTHOUGH IT IS THE STUDENT'S RESPONSIBILITY TO DROP THE COURSE, STUDENTS IN EITHER OF THESE SECTIONS WHO DO NOT ATTEND CLASS FOR THE FIRST FULL WEEK OF CLASSES MAY BE ADMINISTRATIVELY DROPPED.

	001	21164	1100AM-1150AM MWF	ECCR 151		20
	002	21165	1100AM-1215PM TR	ECCR 151		20
	003	21166	0800AM-0850AM MWF	ECCR 151		20
	004	21167	0100PM-0150PM MWF	ECCR 151		20
	005	21168	1200PM-1250PM MWF	ECCR 151		20
	006	21169	0200PM-0250PM MWF	ECCR 155		20
	007	21170	0930AM-1045AM TR	ECCR 151	D SHAULS	20
	008	21171	0800AM-0915AM TR	ECCR 155		20
	009	21172	0900AM-0950AM MWF	ECCR 151		20
	010	21173	0800AM-0915AM TR	DUAN G2B60		20
	011	21174	0930AM-1045AM TR	ECCR 155		20

◆ Indicates an arts and sciences core course.

MCDB 3280	3	MOLECULAR CELL PHYSIOL	.....	001	18621	1100AM-1215PM TR	RAMY C250	JR MCINTOSH	200	
									PREREQS MCDB 3120 AND CHEM 1131.	
◆ MCDB 3330	3	EVOLUTION AND CREATIONISM	.....	001	22877	0200PM-0315PM TR	MCDB A250	MW DUBIN	25	
									PREREQ MCDB 1050 OR 1150, OR INSTRUCTOR CONSENT.	
					001	23393	1100AM-1215PM TR	MJEN D439	MW KLYMKOWSKY	25
MCDB 3350	3	FERTIL/STERIL/MAMM DEVEL	.....	001	18622	0330PM-0445PM TR	MCDB A150	J VAN BLERKOM	25	
									PREREQ MCDB 1150 OR EPOB 1210, OR INSTRUCTOR CONSENT.	
MCDB 3500	3	MOLECULAR BIOLOGY	.....	001	18622	0330PM-0445PM TR	MCDB A150	J VAN BLERKOM	25	
									PREREQS CHEM 1131, AND MCDB 2150 OR EPOB 3200. MCDB 3120 IS HIGHLY RECOMMENDED.	
					001	18623	1200PM-1250PM MWF	MCDB A2B70	JE LEE	200
MCDB 3650	3	BRAIN THOUGHT AND ACTION	.....	001	18624	0930AM-1045AM TR	PORT B118	MW DUBIN	20	
									PREREQS MCDB 1150 AND 2150.	
MCDB 4110	3	SIGNAL TRANSDUCTION/DROS	.....	800		TBA		LA ABBOTT	8	
									RE BOSWELL	
MCDB 4130	3	BIOL ELECTRON MICROSCOPY	.....						PREREQ MCDB 1060 OR 1150, OR EPOB 1220, OR MCDB 4500/ 5500	
									OR PHYS 1120 OR 2020, OR INSTRUCTOR CONSENT.	
									SAME AS PHYS 4130/5130 AND MCDB 5130.	
					001	18627	0200PM-0315PM TR	MCDB A350	M FOTINO	18
MCDB 4410	3	HUMAN MOLECULAR GENETICS	.....	001	23924	1230PM-0145PM TR	PORT B121	R BOSWELL	25	
◆ MCDB 4471	3	MECH GENE REG/EUKARYOTES	.....	001	18631	0930AM-1045AM TR	MCDB A350	RS SINGH	15	
									PREREQ MCDB 3500, OR INSTRUCTOR CONSENT.	
MCDB 4650	3	DEVELOPMENTAL BIOLOGY	.....	001	18632	0900AM-0950AM MWF	MJEN E0046	WB WOOD	106	
									PREREQ MCDB 3120 AND 3400 OR 3500, OR INSTRUCTOR CONSENT.	
									COREQ MCDB 4660. SIMILAR TO EPOB 3650.	
					001	18632	0900AM-0950AM MWF	MJEN E0046	WB WOOD	106
MCDB 4660	2	DEVELOPMENTAL BIOL LAB	.....						COREQ MCDB 4650 OR EPOB 3650. SAME AS EPOB 3660. THIS COURSE USES LIVING VERTEBRATE ANIMALS/TISSUES.	
					001	18633	0900AM-1250PM T	MJEN E0040		16
					002	18634	0100PM-0450PM T	MJEN E0040		8
					004	18636	0100PM-0500PM W	MJEN E0040		8
					006	18638	0100PM-0450PM R	MJEN E0040		8
MCDB 4777	3	MOLECULAR NEUROBIOLOGY	.....						PREREQS MCDB 3120 AND 3500, OR EQUIV. SAME AS MCDB 5777.	
					001	22878	1100AM-1150AM MWF	HUMN 1B80	KR JONES	45
MCDB 4980	3	HONORS RESEARCH	.....						PREREQS MCDB 4840, 3.2 GPA OR BETTER, AND APPROVAL BY MCDB HONORS COMMITTEE.	
					800				TBA	10
MCDB 4990	3	HONORS THESIS	.....						PREREQS MCDB 4840 OR 4980, 3.2 GPA OR BETTER, AND APPROVAL BY MCDB HONORS COMMITTEE.	
					800				TBA	10
MCDB 5130	3	BIOL ELECTRON MICROSCOPY	.....						PREREQ MCDB 1060 OR 1150, OR EPOB 1220, OR MCDB 4500/ 5500	
									OR PHYS 1120 OR 2020, OR INSTRUCTOR CONSENT. SAME AS MCDB 4130 AND PHYS 4130/5130.	
					001	18703	0200PM-0315PM TR	MCDB A350	M FOTINO	18
MCDB 5210	3	CELL STRUCTURE AND FUNCTN	.....	001	23861					20
MCDB 5339	1	ADHESION AND SIGNALING SEM	.....						PREREQ INSTRUCTOR CONSENT.	
					001	18707	TBA			5
									MW KLYMKOWSKY	
									BA PARR	
MCDB 5471	3	MECH GENE REG/EUKARYOTES	.....						SAME AS MCDB 4471; SIMILAR TO MCDB 4470/5470.	
					001	18708	0930AM-1045AM TR	MCDB A350	RS SINGH	5
MCDB 5777	3	MOLECULAR NEUROBIOLOGY	.....						SAME AS MCDB 4777.	
					001	23916	1100AM-1150AM MWF	HUMN 1B80	KR JONES	5
MCDB 5780	2	TPCS-PLANT CELL BIOLOGY	.....	001	18709	1230PM-0145PM TR	MCDB A350	LA STAEHELIN	5	
MCDB 6000	3	INTRO TO LAB METHODS	.....	800					TBA	15
MCDB 6338	1	TPCS DEV AND SIGNAL TRAM	.....						PREREQ INSTRUCTOR CONSENT.	
					001	18754	0900AM-1030AM R	MCDB A150	M HAN	12
									WB WOOD	

Core Course  
Department  
Course Number  
Credits  
Course Title

Sec. Number  
Call Number  
Time/Days

Blgd/Room  
Instructor  
Max. Enrollment

## Museum - Hunter 115 (402-5437)

ALL MUSEUM COURSES ARE CONTROLLED ENROLLMENT. SEE DEPARTMENT OFFICE FOR ELIGIBILITY. INDEPENDENT STUDY COURSE WORK IS AVAILABLE. PLEASE CONSULT THE DEPARTMENT OFFICE FOR FURTHER INFORMATION.

Core Course	Department	Course Number	Credits	Course Title	Sec. Number	Call Number	Time/Days	Blgd/Room	Instructor	Max. Enrollment
MUSM 5030		3		MUSEUM EDUCATION	800		0200PM-0315PM TR	HALE 235		12
MUSM 6110		2		SEM-PROFESSIONALISM	800		0600PM-0750PM M	HUNT 109	S LEKSON	12
		3		SEM-CURRENT ISSUES	801		0600PM-0830PM T	HALE 455	RH WILSHUSEN	10
MUSM 6930		2-4		MUSEUM INTERNSHIPS	800		TBA			10
MUSM 5051		3		COLLECTIONS MANAGEMENT	800		0100PM-0350PM W		D BOWERS	12
MUSM 4912		3		MUSEUM PRACTICUM/ANTH	800		TBA			10
MUSM 5912		3		MUSEUM PRACTICUM/ANTH	800		TBA			10
MUSM 4914		3		MUSEUM PRACTICUM IN GEOL	800		0100PM-0500PM M		P ROBINSON	5
MUSM 5914		3		MUSEUM PRACTICUM IN GEOL	800		0200PM-0500PM W		P ROBINSON	5
MUSM 4917		1-3		PRACT/TECH-EXHIBITS	800		TBA			20
MUSM 5917		1-3		MUSM PRACTICUM/TECHNIQUE	800		TBA			20

## Peace and Conflict Studies

FORMERLY CONFLICT AND PEACE STUDIES.

◆ PACS 4500		3		SR SEM/PEACE/CONFLICT ST	001	19414	0300PM-0415PM MW	CHEM 145	AM POIS	25
-------------	--	---	--	--------------------------	-----	-------	------------------	----------	---------	----

## Philosophy - Helms 167 (303-492-6132)

THIS DEPARTMENT PRIMARILY USES RESEQUENCED WAIT LISTS. (SEE "WAIT LISTS" IN THE FRONT OF THIS SCHEDULE.) INDEPENDENT STUDY COURSE WORK IS AVAILABLE. PLEASE CONSULT THE DEPARTMENT OFFICE FOR FURTHER INFORMATION. 3000-LEVEL COURSES ARE RESTRICTED TO SOPHOMORES AND ABOVE WITH 6 HOURS OF PHILOSOPHY. 4000-LEVEL COURSES ARE RESTRICTED TO JUNIORS AND SENIORS ONLY WITH 12 HOURS OF PHILOSOPHY. ALL COURSES AT THE 5000/6000 LEVEL REQUIRE PHILOSOPHY GRADUATE STANDING OR CONSENT OF INSTRUCTOR. STUDENTS WHO DO NOT ATTEND THE FIRST TWO CLASS SESSIONS MAY BE ADMINISTRATIVELY DROPPED AT THE DISCRETION OF THE INSTRUCTOR. GRADUATE STUDENTS NEEDING TO REGISTER FOR MASTER'S THESIS, MASTER'S DEGREE CANDIDATE, OR DOCTORAL THESIS, PLEASE CONSULT THE DEPARTMENT FOR FURTHER INFORMATION.

◆ PHIL 1000		3		INTRO TO PHILOSOPHY	010		1100AM-1215PM TR	MCDABA2B70	G BEALER	135
		0		RECITATION	R011	19425	0900AM-0950AM W	HLMS 177		25
					R012	19426	1000AM-1050AM W	HLMS 177		25
					R013	19427	1100AM-1150AM W	HUMN 186		25
					R014	19428	1200PM-1250PM W	HLMS 263		25
3				INTRO TO PHILOSOPHY	020	19431	0800AM-0850AM MWF	HLMS 229		39

Core Course  
Department  
Course Number  
Credits  
Course Title

Sec. Number  
Call Number  
Time/Days

Blgd/Room  
Instructor  
Max. Enrollment

					030	23075	0200PM-0315PM TR	HLMS 229	SB BRINDELL	39
					040	19467	0800AM-0850AM MWF	HLMS 245		33
					010	19468	0900AM-0950AM MWF	HLMS 245	AS VINUEZA	33
					020	19469	0200PM-0315PM TR	HLMS 263		33
◆ PHIL 1600		3		PHILOSOPHY AND RELIGION	010	19470	1100AM-1150AM MWF	HLMS 241		33
					020	22682	0100PM-0150PM MWF	HALE 260		33
◆ PHIL 2200		3		MAJOR SOCIAL THEORIES	010	19478	1230PM-0145PM TR	HLMS 263		33
◆ PHIL 2230		3		LAW AND MORALITY	010	19479	1200PM-1250PM MWF	HLMS 241	JW NICKEL	39
PHIL 2440		3		SYMBOLIC LOGIC	010	19481	0930AM-1045AM TR	HLMS 245	SJ LEEDS	33
◆ PHIL 3000		3		HIST/ANCIENT PHILOSOPHY						
					010	19484	1000AM-1050AM MWF	HLMS 229	R GEENEN	39
					020	22684	0330PM-0445PM TR	HLMS 229	GR CARONE	39
◆ PHIL 3010		3		HIST/MODERN PHILOSOPHY						
					010	19485	1230PM-0145PM TR	HLMS 241	W WAXMAN	39
◆ PHIL 3100		3		ETHICAL THEORY						
					010	19486	1100AM-1215PM TR	HLMS 241	DR MAYER	39
◆ PHIL 3110		3		FEMINIST PRACTICAL ETHICS						
					010	22685	1100AM-1150AM MWF	ECON 119	MA SAND ER	29
◆ PHIL 3140		3		ENVIRONMENTAL ETHICS						
					010	19487	1200PM-1250PM MWF	HLMS 81	J JENSEN	39
					020	22686	0100PM-0150PM MWF	HLMS 237	J JENSEN	39
◆ PHIL 3160		3		BIOETHICS	010	19493	0900AM-0950AM MWF	HLMS 241	R GEENEN	39
◆ PHIL 3180		3		CRIT THINKNG-CONTEMP TPCS	010	19494	0930AM-1045AM TR	HLMS 177	DI BOONIN	25
					020	22687	1230PM-0145PM TR	HLMS 229	DI BOONIN	25
◆ PHIL 3200		3		SOC/POLITICAL PHILOSOPHY	010	23076	0330PM-0445PM TR	HLMS 245	SB BRINDELL	33
PHIL 3340		3		EPISTEMOLOGY						
					010	19499	0100PM-0150PM MWF	HLMS 241	M HUEMER	39
◆ PHIL 3410		3		HIST/SCI:ANCIENTS-NEWTON	010	22688	1000AM-1050AM MWF	HLMS 241	M HUEMER	39
◆ PHIL 3480		3		CRIT THINKNG/WRITNG PHIL						
					010	19501	0200PM-0250PM MWF	HLMS 245	D STOLJAR	25
					001	19505	0200PM-0315PM TR	HLMS 177	GR CARONE	25
PHIL 4010		3		SINGLE PHIL-PLATO						
					001	19506	1200PM-1250PM MWF	HLMS 245	W MORRISTON	33
PHIL 4260		3		PHILOSOPHY OF LAW						
					001	19508	0200PM-0250PM MWF	HLMS 191	JW NICKEL	20
PHIL 4360		3		METAPHYSICS	001	22699	0330PM-0445PM TR	HLMS 271	G BEALER	13
PHIL 4400		3		PHILOSOPHY OF SCIENCE						
					001	22701	0930AM-1045AM TR	HLMS 271	L BOVENS	16
◆ PHIL 4450		3		HIST AND PHIL OF PHYSICS						
					001	19509	1100AM-1215PM TR	HLMS 177	SJ LEEDS	12
PHIL 4490		3		PHILOSOPHY OF LANGUAGE						
					001	19510	1100AM-1150AM MWF	HLMS 177	AS VINUEZA	26
PHIL 4600		1		THEOLOGY FORUM SEMINAR	001	22867	0300PM-0350PM W	EDUC 134	EL MILLER	20
◆ PHIL 4830		3		SEM-GOD,FREEDOM AND EVIL						
					001	19512	0200PM-0250PM MWF	HLMS 104	W MORRISTON	20
PHIL 5081		3		PHILOSOPHY OF ARISTOTLE	001	23099	1230PM-0145PM TR	HLMS 177	C SHIELDS	20
PHIL 5086		3		PHILOSOPHY/WITTGENSTEIN	001	23555	0330PM-0445PM TR	HLMS 177	W WAXMAN	20
PHIL 5210		3		PHIL AND SOCIAL POLICY	001	22719	0130PM-0245PM MW	HLMS 177	C MILLS	20
PHIL 5260		3		PHILOSOPHY OF LAW						
					001	19530	0200PM-0250PM MWF	HLMS 191	JW NICKEL	13
PHIL 5290		3		FEMINIST ETHICS	001	22718	1200PM-0115PM MW	COJT 111	AM JAGGAR	13
PHIL 5360		3		METAPHYSICS	001	22700	0330PM-0445PM TR	HLMS 271	G BEALER	10
PHIL 5400		3		PHILOSOPHY OF SCIENCE	001	22702	0930AM-1045AM TR	HLMS 271	L BOVENS	10
PHIL 5450		3		HIST AND PHIL OF PHYSICS						
					001	19532	1100AM-1215PM TR	HLMS 177	SJ LEEDS	8





	030	19432	0900AM-0950AM MWF	CLRE 302		33	
	040	19433	1000AM-1050AM MWF	HLMS 81	JA FISHER	33	
	050	19434	1100AM-1150AM MWF	HLMS 229		39	
	060	19435	0800AM-0915AM TR	HLMS 245		33	
	070	19436	0930AM-1045AM TR	HLMS 141		33	
	080	22679	1100AM-1215PM TR	HLMS 229		33	
	090	19437	0200PM-0315PM TR	HALE 260		33	
	100		1000AM-1050AM WF	HLMS 201	GJ ODDIE	94	
0	RECITATION	R111	23419 0800AM-0850AM M	HLMS 177		23	
		R112	23420 0900AM-0950AM M	HLMS 177		23	
		R113	23421 1000AM-1050AM M	HLMS 177		24	
		R114	23422 1000AM-1050AM M	MUEN E432		24	
3	INTRO TO PHILOSOPHY:HONR	880	1230PM-0145PM TR	HLMS 252	G BEALER	10	
			0100PM-0150PM F	LIBR M498			
		881	1230PM-0145PM TR	HLMS 252		10	
			0200PM-0250PM F	LIBR M498			
◆	PHIL 1010	3	INTROWEST PHIL:ANCIENT	SEC 010 REQUIRES A RECITATION. WHEN YOU REGISTER FOR A RECITATION, YOU WILL BE ENROLLED AUTOMATICALLY IN THE LECTURE.			
		010	0200PM-0250PM WF	EDUC 220	R GEENEN	100	
0	RECITATION	R011	22705 1000AM-1050AM M	GUGG 2		25	
		R012	22706 1200PM-1250PM M	HLMS 263		25	
		R013	22707 0200PM-0250PM M	EDUC 155		25	
		R014	22708 0200PM-0250PM M	HLMS 263		25	
3	INTROWEST PHIL:ANCIENT	020	19439 0100PM-0150PM MWF	HLMS 229		33	
◆	PHIL 1020	3	INTROWEST PHIL:MODERN	010	19441 1200PM-1250PM MWF	HLMS 229	33
		020	19442 0200PM-0250PM MWF	HLMS 229		39	
◆	PHIL 1100	3	ETHICS	SEC 010 REQUIRES A RECITATION. WHEN YOU REGISTER FOR A RECITATION, YOU WILL BE ENROLLED AUTOMATICALLY IN THE LECTURE. SECS 020-070 ARE LECTURE ONLY. SEC 880 IS AN HONORS PROGRAM COURSE. SEE THE HONORS PROGRAM OFFICE, LIBR M400L.			
		010	1200PM-1250PM MW	HLMS 252	D STOLJAR	135	
0	RECITATION	R011	19444 0900AM-0950AM F	HLMS 177		23	
		R012	19445 1000AM-1050AM F	HLMS 177		23	
		R013	19446 0100PM-0150PM F	HLMS 177		23	
		R014	19447 1200PM-1250PM F	HLMS 177		22	
		R015	22703 1200PM-1250PM F	DUAN G1B35		22	
		R016	22704 1200PM-1250PM F	DUAN G1B25		22	
3	ETHICS	020	19448 0900AM-0950AM MWF	HLMS 229		39	
		030	19449 1000AM-1050AM MWF	HLMS 263		33	
		040	19450 0930AM-1045AM TR	HLMS 263		33	
		050	19451 1230PM-0145PM TR	HLMS 245		33	
		060	19452 0330PM-0445PM TR	HLMS 263		33	
		070	19453 0800AM-0850AM MWF	HLMS 241		33	
		880	1000AM-1050AM MWF	HLMS 220	M TOOLEY	15	
◆	PHIL 1200	3	PHILOSOPHY AND SOCIETY	SEC 010 REQUIRES A RECITATION; WHEN YOU REGISTER FOR A RECITATION, YOU WILL BE ENROLLED IN THE LECTURE AUTOMATICALLY. SECS 020-100 ARE LECTURE ONLY.			
		010	1100AM-1150AM MW	HLMS 201	C MILLS	94	
0	RECITATION	R011	19455 0100PM-0150PM F	EDUC 132		23	
		R012	19456 0200PM-0250PM F	HLMS 177		23	
		R013	19457 1100AM-1150AM F	HLMS 201		24	
		R014	19458 1100AM-1150AM F	HALE 230		24	
3	PHILOSOPHY AND SOCIETY	020	19459 0900AM-0950AM MWF	HLMS 263		33	
		030	19460 0100PM-0150PM MWF	HLMS 245		33	
		040	19461 0300PM-0350PM MWF	HLMS 245		33	
◆	PHIL 1200	3	PHILOSOPHY AND SOCIETY	050	19462 0800AM-0915AM TR	HLMS 263	33
		060	19463 1100AM-1215PM TR	HLMS 245		33	
		070	19464 0200PM-0315PM TR	HLMS 245		33	
		080	23077 0400PM-0450PM MWF	HLMS 229		39	
		090	23598 1230PM-0145PM TR	HLMS 263		33	
		100	23688 0330PM-0445PM TR	HLMS 241		33	
◆	PHIL 1400	3	PHILOSOPHY AND SCIENCES	010	22681 1000AM-1050AM MWF	DUAN G2B21	33
		020	19465 1100AM-1150AM MWF	HLMS 245		33	

◆ Indicates an arts and sciences core course.



PHIL 5490	3	PHILOSOPHY OF LANGUAGE	001	19533	1100AM-1150AM MWF	HLMS 177	AS VINUEZA	10
			001	22720	1200PM-0115PM MW	HLMS 177	JA FISHER	15
PHIL 6380	3	SEMINAR IN METAPHYSICS	001	23192	0300PM-0600PM W	HLMS 177	CE CLELAND	20

### Physics - Duane E-1B32 (303-492-6952)

THIS DEPARTMENT PRIMARILY USES AUTOMATIC WAIT LISTS. (SEE "WAIT LISTS" IN THE FRONT OF THIS SCHEDULE.) INDEPENDENT STUDY COURSE WORK IS AVAILABLE. PLEASE CONSULT THE DEPARTMENT OFFICE FOR FURTHER INFORMATION. GRADUATE STUDENTS NEEDING TO REGISTER FOR MASTER'S THESIS, MASTER'S DEGREE CANDIDATE, OR DOCTORAL THESIS, PLEASE CONSULT THE DEPARTMENT FOR FURTHER INFORMATION. EACH COURSE IN THIS DEPARTMENT HAS A COURSE FEE OF \$21 (SUBJECT TO CHANGE) FOR SPECIALIZED SUPPLIES AND EQUIPMENT. REFER TO THE TUITION AND FEES SECTION OF THIS HANDBOOK.

PHYS 1000	3	*PREPARATORY PHYSICS	001	19583	1100AM-1150AM MWF	DUAN G125	AM HERMANN	72	
		STUDENT WITH NO HIGH SCHOOL PHYSICS TO TAKE PHYS 1110 OR 2010. EXAMS WILL BE AT 7:30PM ON TUESDAYS FEB.8, MAR.7 AND APR.11 IN DUANE G-1B20.							
◆	PHYS 1020	4	PHY SCI/NON-SCIENTIST 2	L011	19585	0400PM-0550PM T	DUAN G2B90	60	
				L012	19586	0400PM-0550PM R	DUAN G2B90	30	
				010		0800AM-0915AM TR	DUAN G125	RA STERN	60
0	LAB			L012	19586	0400PM-0550PM R	DUAN G2B90	30	
◆	PHYS 1110	4	GENERAL PHYSICS 1	100		0900AM-0950AM MWF	DUAN G1B30	PD BEALE	256
				R101	19588	0900AM-0950AM R	DUAN G2B41	32	
				R102	19589	1000AM-1050AM R	DUAN G2B41	32	
				R103	19590	1100AM-1150AM R	DUAN G2B41	32	
				R104	19591	1100AM-1150AM R	DUAN G2B47	32	
				R105	19592	1200PM-1250PM R	DUAN G2B41	32	
				R106	19593	0100PM-0150PM R	DUAN G2B41	32	
				R107	19594	0200PM-0250PM R	DUAN G2B41	32	
				R108	19595	0300PM-0350PM R	DUAN G2B41	32	
4	GENERAL PHYSICS 1			200		1100AM-1150AM MWF	DUAN G1B30	PD BEALE	256
0	RECITATION			R221	19597	0800AM-0850AM R	DUAN G2B47	32	
				R222	19598	0900AM-0950AM R	DUAN G2B47	32	
0	RECITATION			R223	19599	1000AM-1050AM R	DUAN G2B47	32	
				R224	19600	1000AM-1050AM R	DUAN G2B21	32	
				R225	19601	1100AM-1150AM R	DUAN G2B60	32	
				R226	19602	1200PM-1250PM R	DUAN G2B47	32	
				R227	19603	0100PM-0150PM R	DUAN G2B21	32	
				R228	19604	0200PM-0250PM R	DUAN G2B47	32	
◆	PHYS 1120	4	GENERAL PHYSICS 2	200		1000AM-1050AM MWF	DUAN G1B30	M DUBSON	342
				R201	19606	0800AM-0850AM T	DUAN G2B47	29	
				R202	19607	0900AM-0950AM T	DUAN G2B41	29	
				R203	19608	1000AM-1050AM T	DUAN G2B41	29	
				R204	19609	1000AM-1050AM T	DUAN G2B47	29	
				R205	19610	1000AM-1050AM T	DUAN G2B21	29	
				R206	19611	1100AM-1150AM T	DUAN G2B41	29	
				R207	19612	1100AM-1150AM T	DUAN G2B47	29	
				R208	19613	1200PM-1250PM T	DUAN G2B41	28	
				R209	19614	0100PM-0150PM T	DUAN G2B41	28	
				R210	19615	0200PM-0250PM T	DUAN G2B41	28	
				R211	19616	0200PM-0250PM T	DUAN G2B47	28	
				R212	19617	0300PM-0350PM T	DUAN G2B41	28	
4	GENERAL PHYSICS 2			800		0200PM-0250PM MWF	DUAN G2B21	L RADZIHOVSKY	30
0	RECITATION			R801		0300PM-0350PM T	MUEN E432	30	

Sections 700-899 are controlled enrollment - see department for eligibility

Core Course Department Course Number Credits Course Title	Sec. Number	Call Number	Time/Days	Bldg/Room	Instructor	Max Enrollment
◆ PHYS 1140 1 EXPERIMENTAL PHYSICS 1 ..... PREREQ PHYS 1110. COREQ PHYS 1120. ALL STUDENTS ARE REQUIRED TO ATTEND THEIR FIRST LAB MEETING, EVEN THOUGH IT MAY PRECEDE THEIR FIRST LECTURE.						
	100	0400PM-0450PM R		DUAN G1B20 DS JIN		176
0 LAB	L101 19619	0800AM-0950AM M		DUAN G2B66		22
	L102 19620	0800AM-0950AM R		DUAN G2B66		22
	L103 19621	1000AM-1150AM T		DUAN G2B66		22
	L104 19622	1200PM-0150PM R		DUAN G2B66		22
	L105 19623	0200PM-0350PM M		DUAN G2B66		22
	L106 19624	0200PM-0350PM W		DUAN G2B66		22
	L107 19625	0200PM-0350PM F		DUAN G2B66		22
	L108 19626	1200PM-0150PM W		DUAN G2B66		22
1 EXPERIMENTAL PHYSICS 1 ..... 200 0400PM-0450PM F				DUAN G1B20 DS JIN		154
0 LAB	L221 19628	0800AM-0950AM T		DUAN G2B66		22
	L222 19629	1000AM-1150AM R		DUAN G2B66		22
	L223 19630	1200PM-0150PM M		DUAN G2B66		22
	L224 19631	1200PM-0150PM T		DUAN G2B66		22
	L225 19632	0200PM-0350PM T		DUAN G2B66		22
	L226 19633	0200PM-0350PM R		DUAN G2B66		22
	L227 19634	0400PM-0550PM T		DUAN G2B66		22
◆ PHYS 1230 3 LIGHT/COLOR NONSCIENTIST ..... 001 19637 1100AM-1215PM TR				DUAN G125 MM MURNANE		72
◆ PHYS 1240 3 SOUND AND MUSIC ..... 001 19638 1000AM-1050AM MWF				DUAN G1B20 SE PARKER		216
◆ PHYS 2010 5 GENERAL PHYSICS 1 ..... PREREQ HIGH SCHOOL ALGEBRA AND TRIGONOMETRY. EXAMS WILL BE AT 7:30 PM ON TUESDAYS: FEB.8, MAR.7, AND APR.11 IN MUEN E-050 AND DUANE G-1B30.						
	200	1200PM-1250PM MWF		DUAN G1B30 JR TAYLOR		300
0 LAB	L201 19640	1000AM-1150AM M		DUAN G2B90		30
	L202 19641	0200PM-0350PM M		DUAN G2B90		30
	L203 19642	0800AM-0950AM T		DUAN G2B90		30
	L204 19643	1200PM-0150PM T		DUAN G2B90		30
	L205 19644	0200PM-0350PM T		DUAN G2B90		30
	L206 19645	0800AM-0950AM W		DUAN G2B90		30
	L207 19646	1000AM-1150AM R		DUAN G2B90		30
	L208 19647	1000AM-1150AM F		DUAN G2B90		30
	L209 19648	0400PM-0550PM M		DUAN G2B90		30
	L210 19649	0200PM-0350PM R		DUAN G2B90		30
◆ PHYS 2020 5 GENERAL PHYSICS 2 ..... PREREQ PHYS 2010. EXAMS WILL BE AT 7:30 PM ON TUESDAYS, FEB.8, MAR.7, AND APR.11 IN CHEM 140, CHEM 142 AND MATH 100. SEE FINAL EXAM SCHEDULE FOR COMMON FINAL.						
	100	1100AM-1150AM MWF		DUAN G1B20 SJ POLLOCK		216
0 LAB	L101 19651	0800AM-0950AM M		DUAN G2B88		14
	L102 19652	0200PM-0350PM M		DUAN G2B88		15
	L103 19653	0800AM-0950AM T		DUAN G2B88		14
	L104 19654	1000AM-1150AM T		DUAN G2B88		14
	L105 19655	0200PM-0350PM T		DUAN G2B88		14
	L106 19656	0400PM-0550PM T		DUAN G2B88		14
	L107 19657	1200PM-0150PM W		DUAN G2B88		29
	L108 19658	0200PM-0350PM W		DUAN G2B88		15
	L109 19659	0800AM-0950AM R		DUAN G2B88		15
	L110 19660	1200PM-0150PM R		DUAN G2B88		14
	L111 19661	0200PM-0350PM R		DUAN G2B88		14
	L112 19662	0400PM-0550PM R		DUAN G2B88		14
	L113 19663	0800AM-0950AM F		DUAN G2B88		16
	L114 19664	0200PM-0350PM F		DUAN G2B88		14
5 GENERAL PHYSICS 2 ..... 200 0100PM-0150PM MWF				DUAN G1B20 SJ POLLOCK		216
0 LAB	L221 19666	0800AM-0950AM M		DUAN G2B88		15
	L222 19667	0200PM-0350PM M		DUAN G2B88		15
	L223 19668	0800AM-0950AM T		DUAN G2B88		13
	L224 19669	1000AM-1150AM T		DUAN G2B88		15
	L225 19670	0200PM-0350PM T		DUAN G2B88		15
	L226 19671	0400PM-0550PM T		DUAN G2B88		15
	L227 19672	1000AM-1150AM W		DUAN G2B88		29

Core Course Department Course Number Credits Course Title	Sec. Number	Call Number	Time/Days	Bldg/Room	Instructor	Max Enrollment
PHYS 5040 3 INTERMED MATH PHYSICS 2 ..... PREREQ PHYS 5030. SAME AS MATH 5040.						
	001	19737 0300PM-0350PM MWF		DUAN G2B21 W WYSS		36
PHYS 5130 3 BIOL ELECTRON MICROSCOPY ..... PREREQ MCDB 1060 OR 1150, OR EPOB 1220, OR MCDB 4500/ 5500						
				OR PHYS 1120 OR 2020, OR INSTRUCTOR CONSENT. SAME AS PHYS 4130 AND MCDB 4130/5130.		
	001	19738 0200PM-0315PM TR		MCDB A350 M FOTINO		18
PHYS 5150 3 INTRO PLASMA PHYSICS ..... PREREQ PHYS 3310. SAME AS ASTR 5150.						
	001	19739 1230PM-0145PM TR		DUAN G1B25 S ROBERTSON		23
PHYS 5260 3 INTRO/QUANTUM MECHANIC 2 ..... 001 19741 1100AM-1150AM MWF				DUAN G131 JR SHEPARD		37
PHYS 5430 3 INTRO/RSC/MODRN PHYSICS ..... SAME AS PHYS 4430.						
	010	0100PM-0150PM TR		DUAN G2B60 NA CLARK		36
0 LAB	L011 19743	0900AM-1150AM R		DUAN G230		12
	L012 19744	0200PM-0450PM T		DUAN G230		12
	L013 19745	0200PM-0450PM R		DUAN G230		12
PHYS 6620 3 EARTH/PLANETARY PHYSIC 2 ..... 001 22552 1100AM-1215PM TR				DUAN G1B25 JM WAHR		23
PHYS 7310 3 ELECTROMAGNETIC THEORY 1 ..... 001 19771 0100PM-0150PM MWF				DUAN G2B47 TA DEGRAND		48
PHYS 7440 3 THEORY OF SOLID STATE ..... 001 19772 0930AM-1045AM TR				DUAN G1B25 AV ANDREEV		23

### Political Science - Ketchum 106 (303-492-7871)

THIS DEPARTMENT USES BOTH AUTOMATIC AND RESEQUENCED WAIT LISTS. (SEE "USING WAIT LISTS" IN THE FRONT OF THIS SCHEDULE.) STUDENTS NOT ATTENDING THE FIRST TWO CLASSES MAY BE ADMINISTRATIVELY DROPPED. INDEPENDENT STUDY COURSE WORK IS AVAILABLE. PLEASE CONSULT THE DEPARTMENT OFFICE FOR FURTHER INFORMATION. MOST UPPER DIVISION PSCI COURSES NOW HAVE LOWER-DIVISION PREREQUISITES. PLEASE REFER TO THE UNIVERSITY OF COLORADO CATALOG. GRADUATE STANDING IS REQUIRED FOR ALL GRADUATE LEVEL COURSES. MASTERS LEVEL STUDENTS SHOULD ENROLL IN 5000-LEVEL COURSES. DOCTORAL LEVEL STUDENTS SHOULD ENROLL IN 7000-LEVEL COURSES. GRADUATE STUDENTS NEEDING TO REGISTER FOR MASTER'S THESIS, MASTER'S DEGREE CANDIDATE, OR DOCTORAL THESIS, PLEASE CONSULT THE DEPARTMENT FOR FURTHER INFORMATION.

### I. American

◆ PSCI 1101 3 AMERICAN POLITICAL SYS ..... 100 0930AM-1020AM TR				MUEN E050 ES ADLER		403
0 RECITATION	R102 20159	0900AM-0950AM W		STAD 112		24
	R103 20160	1200PM-1250PM F		MUEN E417		24
	R104 20161	1000AM-1050AM M		RAMY N1B75		24
	R105 20162	1000AM-1050AM W		KTCH 118		24
	R106 20163	1000AM-1050AM F		HLMS 199		24
	R107 20164	1100AM-1150AM M		RAMY N1B75		24
	R108 20165	1100AM-1150AM W		CHEM 131		20
	R109 20166	0800AM-0850AM F		DUAN G2B60		24
	R110 20167	1200PM-1250PM M		MUEN D144		24
	R111 20168	1200PM-1250PM W		MUEN E126		24
	R112 20169	1200PM-1250PM F		MUEN E118		24
	R113 20170	0800AM-0850AM T		HLMS 271		24
	R114 20171	0800AM-0850AM R		HLMS 271		24
	R115 20172	0900AM-0950AM M		DUAN G1B27		23
	R116 20173	0900AM-0950AM W		HUMN 190		24
	R117 20174	1200PM-1250PM M		MUEN E126		24
	R118 20175	1200PM-1250PM W		MUEN E130		24
PSCI 2101 3 PUBLIC POLICY ANALY:HONR						
	880	1000AM-1050AM MWF		LIBR M498 RD BRUNNER		15
◆ PSCI 3011 3 THE AMERICAN PRESIDENCY ..... PREREQ PSCI 1101.						
	001	23168 0900AM-0950AM MWF		KTCH 235 RR PREUHS		35
	002	23169 0100PM-0150PM MWF		RAMY N1B31 RR PREUHS		34
				SECTION 880 IS AN HONORS PROGRAM COURSE. SEE THE HONORS PROGRAM OFFICE, LIBR M400L.		
	880	1230PM-0145PM MW		LIBR N424A LH MC NOWN		15
PSCI 3051 3 PUB OPINION/POL BEHAVIOR ..... PREREQ PSCI 1101.						
	001	22562 1000AM-1050AM MWF		GUGG 205 H BERGGREN		35
	002	23622 1200PM-1250PM MWF		ECON 117 H BERGGREN		35



		L228	19673	0200PM-0350PM W	DUAN G2B88	15	
		L229	19674	0800AM-0950AM R	DUAN G2B88	13	
		L230	19675	1200PM-0150PM R	DUAN G2B88	15	
		L231	19676	0200PM-0350PM R	DUAN G2B88	15	
		L232	19677	0400PM-0550PM R	DUAN G2B88	14	
		L233	19678	0800AM-0950AM F	DUAN G2B88	13	
		L234	19679	0200PM-0350PM F	DUAN G2B88	14	
PHYS 2130	3	GENERAL PHYSICS 3		PREREQS PHYS 1120 AND 1140, OR ECEN 2250 AND 3400. COREQ MATH 2400. EXAMS WILL BE AT 7:30PM ON TUESDAYS, FEB 15, MAR 14, AND APR 18 IN MUEN E-050.			
			001	19680	0100PM-0150PM MWF	DUAN G1B30 ER KINNEY	342
PHYS 2140	3	METHODS/THEORETICAL PHYS		PREREQ PHYS 1120; COREQ MATH 2400 OR APPM 2350.			
			001	19681	1200PM-1250PM MWF	DUAN G131 N ASHBY	48
PHYS 2150	1	EXPERIMENTAL PHYSICS		PREREQS PHYS 1120 AND 1140.			
			200	0400PM-0450PM T	DUAN G2B41 JP CUMALAT	36	
	0	LAB		L201 19683	0100PM-0250PM T	DUAN G2B70	18
				L202 19684	0100PM-0250PM R	DUAN G2B70	18
PHYS 2170	3	FOUNDATIONS MOD PHYSICS		PREREQ PHYS 2140. COREQ MATH 2400 OR APPM 2350.			
			001	19688	0100PM-0150PM MWF	DUAN G2B21 DS DESSAU	36
◆ PHYS 3050	3	WRITING IN PHYSICS		PREREQS PHYS 2130 OR 2170 AND THE LOWER DIVISION CORE WRITING REQUIREMENT.			
			001	19698	0200PM-0315PM TR	DUAN G1B27 P WEIS-TAYLOR	18
◆ PHYS 3070	3	ENERGY IN A TECH SOCIETY		2252 1200PM-1250PM MWF	DUAN G125 H HORANYI	72	
PHYS 3210	3	ANALYTICAL MECHANICS		PREREQS PHYS 1120, 2140 AND APPM 2360.			
			001	19700	0200PM-0250PM MWF	DUAN G2B60 MH RITZWOLLER	37
PHYS 3220	3	QUANTUM MECHATOM PHYS 1		PREREQS PHYS 2140, PHYS 2130 OR 2170, AND PHYS 3210.			
			001	19701	0900AM-0950AM MWF	DUAN G1B25 SP DE ALWIS	23
PHYS 3310	3	PRIN ELEC-MAGNETISM 1		PREREQ PHYS 2130 OR 2170, AND PHYS 2140.			
			001	19702	0100PM-0150PM MWF	DUAN G2B41 WT FORD	36
PHYS 3320	3	PRIN ELEC-MAGNETISM 2		PREREQ PHYS 3310.			
			001	19703	1100AM-1150AM MWF	DUAN G2B47 KT MAHANTHAPPA	49
◆ PHYS 3340	3	INTRO/RSCHE/OPTICAL PHYS		PREREQ PHYS 3330.			
			010	0100PM-0150PM TR	DUAN G2B60 NA CLARK	36	
	0	LAB		L011 19705	0900AM-1150AM R	DUAN G230	12
				L012 19706	0200PM-0450PM T	DUAN G230	12
				L013 19707	0200PM-0450PM R	DUAN G230	12
PHYS 4130	3	BIOL ELECTRON MICROSCOPY		PREREQ MCDB 1060 OR 1150, OR EPOB 1220, OR MCDB 4500/5500			
		PRINC/RECENT ADVANCES		OR PHYS 1120 OR 2020, OR INSTRUCTOR CONSENT.			
				SAME AS MCDB 4130/5130 AND PHYS 5130.			
			001	19708	0200PM-0315PM TR	MCDB A350 M FOTINO	18
PHYS 4230	3	THERMODYNAM STAT MECH		PREREQS PHYS 3210 AND APPM 2360.			
			001	19709	0300PM-0350PM MWF	DUAN G2B47 M HOLLAND	45
PHYS 4340	3	INTRO-SOLID STATE PHYS		PREREQS PHYS 3220 AND 4230. SAME AS ECEN 4345.			
			001	19710	0930AM-1045AM TR	DUAN G1B27 JC PRICE	23
PHYS 4410	3	QUANTUM MECHATOM PHYS 2		PREREQS PHYS 3220 AND 3320.			
			001	19711	0200PM-0250PM MWF	DUAN G2B41 AR BARKER	36
◆ PHYS 4420	3	NUCLEAR/PARTICLE PHYSICS		PREREQ PHYS 4410.			
			001	19712	1100AM-1150AM MWF	DUAN G2B21 U NAUENBERG	36
◆ PHYS 4430	3	INTRO/RSCHE/MDRNRN PHYSICS		PREREQS PHYS 3220 AND 3320. COREQ PHYS 4410. SAME AS PHYS 5430.			
			010	0100PM-0150PM TR	DUAN G2B60 NA CLARK	36	
	0	LAB		L011 19714	0900AM-1150AM R	DUAN G230	12
				L012 19715	0200PM-0450PM T	DUAN G230	12
				L013 19716	0200PM-0450PM R	DUAN G230	12
PHYS 4610	2	PHYSICS HONORS		PREREQ 3.00 GPA.			
			800	TBA	DS DESSAU	10	
PHYS 4620	2	PHYSICS HONORS		PREREQ 3.00 GPA.			
			800	TBA	DS DESSAU	10	
PHYS 4630	2	PHYSICS HONORS		PREREQ 3.00 GPA.			
			800	TBA	DS DESSAU	10	
PHYS 4800	1	FRONTIERS OF PHYSICS		22524 0730PM-0900PM W	DUAN G1B31 CE WIEMAN	15	

◆ Indicates an arts and sciences core course.



◆ PSCI 3061	3	STATE GOVT AND POL-HONORS		SECTION 880 IS AN HONORS PROGRAM COURSE. SEE THE HONORS PROGRAM OFFICE, LIBR M400L.			
			880	1230PM-0145PM TR	HUMN 270 RE HERO	15	
◆ PSCI 3071	3	URBAN POLITICS		PREREQ PSCI 1101 OR 2111.			
			001	22563	1100AM-1215PM TR	HLMS 267 S CLARKE	45
◆ PSCI 3171	3	GOV/CAPITALISM US-HONORS		SECTION 880 IS AN HONORS PROGRAM COURSE. SEE THE HONORS PROGRAM OFFICE, LIBR M400L.			
			880	0200PM-0315PM TR	LIBR M498 ES GREENBERG	15	
PSCI 3191	3	NAT SECURITY ORG/POLCYMKG		PREREQ PSCI 1101.			
			001	23170	1000AM-1050AM MWF	HUMN 1B90 MD KANNER	35
			002	23204	0100PM-0150PM MWF	KTCH 301 MD KANNER	35
PSCI 3201	3	ENVIRONMENT/PUBL POLICY		PREREQ PSCI 1101 OR ENVS/EVOC MAJOR.			
			001	20228	0900AM-0950AM MWF	HUMN 1B80 WD COSTAIN	50
			002	20229	0930AM-1045AM TR	HUMN 135 N BILLICA	50
◆ PSCI 4131	3	LATINOS/U.S. POLIT SYSTM		PREREQ PSCI 1101 RECOMMENDED. SAME AS CHST 4133.			
			001	22565	0930AM-1045AM TR	KTCH 234 RE HERO	42
PSCI 4161	3	POL ETHIC-POLICY ANALYSIS		PREREQ PSCI 1101.			
			001	20240	1100AM-1150AM MWF	KTCH 301 DR ECKART	28
PSCI 4251	3	CONSTITUTIONAL LAW 2		PREREQ PSCI 1101.			
			001	20244	1200PM-1250PM MWF	HLMS 267 WD COSTAIN	45
PSCI 4341	3	POLITICAL PERSUASION		20247 1000AM-1050AM MWF	KTCH 235 DR ECKART	42	
◆ PSCI 4771	3	CIVIL RIGHTS AND LIBERTIES		RECOMMENDED PREREQ PSCI 2481.			
			001	22663	1000AM-1050AM MWF	ECON 13 VA BAIRD	25
PSCI 5011	3	SEM-AMERICAN POLITICS		SAME AS PSCI 7011.			
			001	20305	0100PM-0330PM W	KTCH 116 J MC IVER	20
PSCI 7011	3	SEM-AMERICAN POLITICS		SAME AS PSCI 5011.			
			001	20418	0100PM-0330PM W	KTCH 116 J MC IVER	20
<b>II. Comparative</b>							
◆ PSCI 2012	3	INTRO/COMPAR POLITICS		SIMILAR TO PSCI 2112 AND 2122.			
			100	1100AM-1150AM MW	HALE 270 KJ NILES	201	
	0	RECITATION		R102 20195	0800AM-0850AM R	HLMS 177	22
				R103 20196	1200PM-1250PM W	DUAN G2B60	22
				R104 20197	0900AM-0950AM W	CLRE 301	22
				R105 20198	1000AM-1050AM W	EDUC 155	22
				R106 20199	1200PM-1250PM F	MUEN D144	22
				R107 20200	0900AM-0950AM R	DUAN G1B35	22
				R108 20201	1000AM-1050AM F	MUEN E130	23
				R109 22921	1100AM-1150AM T	KTCH 303	23
				R110 22922	1100AM-1150AM R	HLMS 85	23
◆ PSCI 3032	3	LATIN AMER POLITICAL SYS		PREREQ PSCI 2012, IAFS 1000, LAMS OR IAFS MAJOR, OR INSTRUCTOR CONSENT.			
			001	23623	0930AM-1045AM TR	KTCH 303 C DAHLERUS	35
			002	23624	1100AM-1215PM TR	HALE 260 C DAHLERUS	35
PSCI 3062	3	REVOLUT AND POLIT VIOLENCE		23154 0900AM-0950AM MWF	HLMS 237 KC JAGGERS	39	
◆ PSCI 4012	3	GLOBAL DEVELOPMENT		PREREQ PSCI 2012, ECON 2020, IAFS 1000, OR ONE UPPER-DIVISION PSCI COURSE. SIMILAR TO PSCI 4732 AND INVS 4732.			
			001	20235	1100AM-1150AM MWF	GUGG 205 KC JAGGERS	45
			002	23625	0100PM-0150PM MWF	HUMN 1B90 KC JAGGERS	45
◆ PSCI 4062	3	EMER DEMOC CENT/EAST EUR		PREREQ PSCI 2012 OR IAFS 1000. SIMILAR TO CEES 4000.			
			001	22662	0100PM-0150PM MWF	MUEN E113 D JAVELINE	45
PSCI 5012	3	SEM-COMPAR POLITICL SYST		SAME AS PSCI 7012.			
			001	20306	0330PM-0600PM R	KTCH 116 W SAFRAN	20
PSCI 7012	3	SEM-COMPAR POLITICL SYST		SAME AS PSCI 5012.			
			001	20419	0330PM-0600PM R	KTCH 116 W SAFRAN	20

Sections 700-899 are controlled enrollment - see department for eligibility

Core Course  
Department  
Course Number  
Credits  
Course Title

Sec. Number  
Call Number  
Time/Days  
Bldg/Room  
Instructor  
Max. Enrollment

**III. International Relations**

◆ PSCI 2223	3	INTRO INTERNAT'L RELATNS	SECS 880-881 ARE HONORS PROGRAM COURSES. SEE THE HONORS PROGRAM OFFICE, LIBR M400C.						
	0	RECITATION		100	0900AM-0950AM MW	MCD B A2B70	SS CHAN	234	
				R101	20205	1200PM-1250PM M	MUEN E118	26	
				R102	20206	1200PM-1250PM W	MUEN E417	26	
				R103	20207	1200PM-1250PM F	MUEN E432	26	
				R104	20208	0800AM-0850AM T	HLMS 251	26	
				R106	20210	1000AM-1050AM W	MUEN E417	26	
				R107	20211	1100AM-1150AM M	STAD 135	26	
				R108	20212	1100AM-1150AM W	CLRE 209	26	
				R109	20213	1100AM-1150AM W	EDUC 155	26	
				R110	20214	1200PM-1250PM F	MUEN E126	26	
◆ PSCI 3143	3	PROBLEMS IN INTNL RLTN		001	20223	0930AM-1045AM TR	MUEN E064	C CIOFFI-REVILLA	40
				002	20224	0100PM-0150PM MWF	KTCH 234	M LIPSON	45
◆ PSCI 3163	3	AMERICAN FOREIGN POLICY	PREREQ PSCI 2223.	001	20225	0900AM-0950AM MWF	HUMN 125	M LIPSON	45
				002	20226	1100AM-1150AM MWF	MUEN E131	M LIPSON	45
PSCI 3193	3	INTERNATIONAL BEHAVIOR	PREREQ PSCI 2223.	001	20227	1230PM-0145PM TR	DUAN G125	C CIOFFI-REVILLA	45
PSCI 4173	3	INTERNATIONAL ORGANIZATN	PREREQ PSCI 2223.	001	22588	0200PM-0315PM TR	HLMS 211	RC PARIS	45
PSCI 4183	3	INTERNATIONAL LAW	PREREQ PSCI 2223.	001	20242	0200PM-0250PM MWF	RAMY N1B23	M BRAKE	60
◆ PSCI 4783	3	GLOBAL ISSUES	PREREQ SR STANDING.	001	23167	0930AM-1045AM TR	ECCR 131	W SAFRAN	25
PSCI 5013	3	SEM-INTERNAT'L RELATIONS	SAME AS PSCI 7013.	001	20307	0330PM-0600PM M	KTCH 116	RC PARIS	20
PSCI 5113	3	ADV RDNGS-INTERNAT RELAT	PREREQ PSCI 5013. SAME AS PSCI 7113.	001	22660	0330PM-0600PM T	KTCH 116	F BEER	20
PSCI 7013	3	SEM-INTERNAT'L RELATIONS	SAME AS PSCI 5013.	001	20420	0330PM-0600PM M	KTCH 116	RC PARIS	20
PSCI 7113	3	ADV RDNGS-INTERNAT RELAT	PREREQ PSCI 5013/7013. SAME AS PSCI 5113.	001	22661	0330PM-0600PM T	KTCH 116	F BEER	20

**IV. Political Theory**

◆ PSCI 2004	3	SURVY/WESTRN POL THOUGHT		001	22589	1000AM-1050AM MWF	CLRE 302	B HENDRIX	35
				002	22590	0200PM-0250PM MWF	KTCH 303	B HENDRIX	35
◆ PSCI 3054	3	AMERICAN POLITCL THOUGHT	PREREQ PSCI 2004 RECOMMENDED.	001	20218	1100AM-1215PM TR	KTCH 234	TJ TECZA	45
◆ PSCI 4734	3	POLITICS AND LITERATURE	PREREQ JR/SR STANDING.	001	22591	1230PM-0145PM TR	MUEN E064	DR MAPEL	25
PSCI 5004	3	SEMINAR-POLITICAL THEORY	SAME AS PSCI 7004.	001	22912	0100PM-0330PM M	KTCH 116	H MEWES	20
PSCI 7004	3	SEMINAR-POLITICAL THEORY	SAME AS PSCI 5004.	001	22913	0100PM-0330PM M	KTCH 116	H MEWES	20

**V. Public Administration**

PSCI 5026	3	PROBLEM ORIENTATION	SAME AS PSCI 7026.	001	22765	0330PM-0600PM W	KTCH 116	JS FITCH	20
PSCI 7026	3	PROBLEM ORIENTATION	SAME AS PSCI 5026.	001	22766	0330PM-0600PM W	KTCH 116	JS FITCH	20
PSCI 5077	3	SEWBHAV STDY PUBLIC LAW	SAME AS PSCI 7077.	001	23644	0100PM-0330PM F	KTCH 116	VA BAIRD	20
PSCI 7077	3	SEWBHAV STDY PUBLIC LAW	SAME AS PSCI 5077.	001	23647	0100PM-0330PM F	KTCH 116	VA BAIRD	20

Core Course  
Department  
Course Number  
Credits  
Course Title  
Sec. Number  
Call Number  
Time/Days  
Bldg/Room  
Instructor  
Max. Enrollment

					R216	20634	0100PM-0150PM R	MUEN E432	45
					R217	20635	0100PM-0150PM F	MUEN E432	45
					R218	20636	0900AM-0950AM R	MUEN E432	41
4		GENERAL PSYCHOLOGY			300	0330PM-0445PM TR	MUEN E050	D MARTICHUSKI	201
0		RECITATION			R310	20638	1200PM-1250PM R	MUEN E432	41
					R311	20639	0200PM-0250PM T	MUEN E432	40
					R312	20640	0900AM-0950AM W	MUEN E432	40
					R313	20641	0200PM-0250PM R	MUEN E432	40
					R314	20642	1100AM-1150AM F	MUEN E432	40
PSYC 3001	3	HONORS SEMINAR 1	PREREQ INSTRUCTOR CONSENT.		801	0930AM-1045AM TR	MUEN E114	A BRYAN	20
PSYC 3101	4	STATISTICS/RESRCH METHDS	PREREQ MATH 1000 OR EQUIV IS HIGHLY RECOMMENDED. SIMILAR TO PSYC 2101. STUDENTS MAY NOT RECEIVE CREDIT FOR BOTH 2101 AND 3101.		100	1100AM-1215PM TR	MUEN E046	D MARTICHUSKI	100
					L110	20665	1100AM-1250PM M	MUEN E0014	20
					L111	20666	0800AM-0950AM T	MUEN E0014	20
					L112	20667	0900AM-1050AM W	MUEN E0014	20
					L113	20668	0900AM-1050AM R	MUEN E0014	20
					L114	20669	1100AM-1250PM F	MUEN E0014	20
4		STATISTICS/RESRCH METHDS			200	1230PM-0145PM TR	MUEN E050	PG POLSON	100
0		LAB			L210	20672	1100AM-1250PM F	MUEN D346	20
					L211	20673	1100AM-1250PM W	MUEN D346	20
					L212	20674	0800AM-0950AM R	MUEN D346	20
					L213	20675	1000AM-1150AM R	MUEN D346	20
					L214	20676	0300PM-0450PM T	MUEN D346	20
4		STAT AND RES METHDS-HONRS	SECTION 880 IS AN HONORS PROGRAM COURSE; SEE THE HONORS PROGRAM, LIBR M400L.		880	1230PM-0145PM TR	MUEN D346	GH MCCLELLAND	15
					L881	0500PM-0650PM T	MUEN D346	15	
◆ PSYC 4001	3	HONORS SEMINAR 2	PREREQ INSTRUCTOR CONSENT.		801	0100PM-0330PM T	MUEN E411B	LE BOURNE	12
PSYC 4511	3	HISTORY OF PSYCHOLOGY	PREREQ JR/SR STANDING. RESTRICTED TO PSYC MAJORS UNTIL DEC 3, 1999.		001	20788	0200PM-0250PM MWF	MUEN E0046	B KING
					002	20789	0330PM-0445PM TR	MUEN E0014	RL SPENCER
					003	20791	1100AM-0150PM W	MUEN E411A	DJ MIKLOWITZ
					004	22925	1230PM-0145PM TR	MUEN D439	LE SILVERN
					005	20792	0300PM-0530PM W	MUEN E113	H ALPERN
					006	20793	1100AM-1215PM TR	MUEN E411A	TD HERNANDEZ
					007	20794	1000AM-1050AM MWF	MUEN E123	EJ CROTHERS
					008	23864	0930AM-1045AM TR	MUEN E118	MA WHISMAN
PSYC 4541	3	TPC-HEALTH PSYCHOLOGY			001	20797	0500PM-0615PM TR	MUEN E113	B VAN DORSTEN
					801	0400PM-0550PM TR	RAMY N1B23	EA BLECHMAN	45
PSYC 4911	3	TEACHING OF PSYCHOLOGY	PREREQ SEE ADVISOR, MUEN D243.		800	TBA		B KING	50
					801	TBA		JE BERTA	50
					802	TBA		D MARTICHUSKI	50
PSYC 4931	3	FIELD PLACEMENT INTERN	PREREQS PSYC MAJOR AND 15 HRS PSYCHOLOGY COURSEWORK. RESTRICTED TO JR/SR PSYC MAJORS.		801	0900AM-1050AM M	MUEN E411A	NA SMUTZLER	20
PSYC 5751	4	GENERAL STATISTICS	PREREQ INSTRUCTOR CONSENT.		100	0330PM-0445PM TR	MUEN E113	GH MCCLELLAND	40
					L101	20893	0130PM-0320PM R	MUEN E311	20
					L102	23703	0900AM-1050AM R	MUEN E311	20
PSYC 7061	2	RESEARCH PRACTICUM	PREREQ INSTRUCTOR CONSENT. REQUIRES ADDL TIME OUTSIDE CLASS.		001	21091	0100PM-0250PM M	MUEN E411B	LE BOURNE

## VI. General

PSCI 4008	3	PSCI HONORS THESIS	801	0330PM-0600PM T	KTCH 120	H MEWES	15
PSCI 4028	3	TPC-EXPORTING DEMOCRACY	002	23179 1000AM-1050AM MWF	GUGG 206	S HENDERSON	35
			003	23180 0200PM-0250PM MWF	KTCH 235	S HENDERSON	35
PSCI 4938	3-6	INTERNSHIP IN GOVERNMENT		PREREQ PSCI 1101.			
			801	TBA		TJ TECZA	25
			802	TBA		TJ TECZA	25
PSCI 5008	1	TEACHING PSCI PART 1		SAME AS PSCI 7008.			
			001	20303 0200PM-0250PM T	KTCH 116	H MEWES	20
PSCI 5108	3	TPC-URBAN POLITICAL ECON	001	23287 0100PM-0330PM R	KTCH 116	S CLARKE	20
PSCI 7008	1	TEACHING PSCI PART 1		SAME AS PSCI 5008.			
			001	20416 0200PM-0250PM T	KTCH 116	H MEWES	20
PSCI 7028	1	TEACHING PSCI PART 3		PREREQS PSCI 7008 AND 7018 RECOMMENDED.			
			001	20421 0100PM-0150PM T	KTCH 116	H MEWES	20
PSCI 7108	3	TPC-URBAN POLITICAL ECON	001	23288 0100PM-0330PM R	KTCH 116	S CLARKE	20

## Portuguese - McKenna 126 (303-492-7308)

STUDENTS WILL NOT RECEIVE CREDIT FOR A LOWER LEVEL COURSE IN FOREIGN LANGUAGE INSTRUCTION TAKEN AFTER CREDIT HAS BEEN GIVEN FOR A HIGHER LEVEL COURSE IN THE SAME LANGUAGE SEQUENCE. FOR EXAMPLE, STUDENTS WILL NOT RECEIVE CREDIT FOR PORT 1010 AFTER THEY HAVE PASSED PORT 2110. SELECTED COURSES IN THIS DEPARTMENT HAVE A COURSE FEE OF \$20 (SUBJECT TO CHANGE) IN SUPPORT OF ALTEC. REFER TO THE TUITION AND FEES SECTION OF THIS HANDBOOK.

◆ PORT 1020	5	BEGINNING PORTUGUESE 2	001	23001 0300PM-0350PM M-F	MKNA 112		22
PORT 4220	3	TPC-INT BRAZ LIT:RMN/MOD	001	20140 0200PM-0315PM TR	MKNA 103	L BERNUCCI	15
PORT 5220	3	TPC-INT BRAZ LIT:RMN/MOD	001	20141 0200PM-0315PM TR	MKNA 103	L BERNUCCI	10

## Psychology - Muenzinger C244 (303-492-8662)

THIS DEPARTMENT PRIMARILY USES RESEQUENCED WAIT LISTS FOR UNDERGRADUATE COURSES, AND AUTOMATIC WAIT LISTS FOR GRADUATE COURSES. (SEE "WAIT LISTS" IN THE FRONT OF THIS SCHEDULE.) INDEPENDENT STUDY COURSE WORK IS AVAILABLE. PLEASE CONSULT THE DEPARTMENT OFFICE FOR FURTHER INFORMATION. GRADUATE STUDENTS NEEDING TO REGISTER FOR MASTER'S THESIS, MASTER'S DEGREE CANDIDATE, OR DOCTORAL THESIS, PLEASE CONSULT THE DEPARTMENT FOR FURTHER INFORMATION. EACH COURSE IN THIS DEPARTMENT HAS A COURSE FEE OF \$3/CREDIT HOUR FOR SPECIALIZED SUPPLIES AND EQUIPMENT. REFER TO THE TUITION AND FEES SECTION OF THIS HANDBOOK.

PSYC 4560	3	LANGUAGE DEVELOPMENT		PREREQS PSYC 1001 AND LING 2000. SAME AS SLHS 4560 AND LING 4560.			
			001	20799 1000AM-1050AM MWF	CDSS 230	B SCHICK	72
PSYC 6200	3	METHODS IN COGNITIVE SCI	001	20895 0500PM-0615PM TR	ECCR 1B08	J MARTIN	5

## I. General

PSYC 1001	4	GENERAL PSYCHOLOGY	100	1200PM-1250PM MWF	MUEN E050	B KING	405
0	RECITATION	R110	20618	0900AM-0950AM M	MUEN E432		45
		R111	20619	0100PM-0150PM M	MUEN E432		43
		R112	20620	1000AM-1050AM T	MUEN E432		47
		R113	20621	0900AM-0950AM T	MUEN E432		45
		R114	20622	0200PM-0250PM W	MUEN E432		45
		R115	20623	1000AM-1050AM R	MUEN E432		45
		R116	20624	0900AM-0950AM F	MUEN E432		45
		R117	20625	1000AM-1050AM F	MUEN E432		45
		R118	20626	0800AM-0850AM T	MUEN E432		47
4	GENERAL PSYCHOLOGY	200		1000AM-1050AM MWF	MUEN E050	JE BERTA	405
0	RECITATION	R210	20628	0300PM-0350PM M	MUEN E432		46
		R211	20629	0200PM-0250PM M	MUEN E432		46
		R212	20630	1200PM-1250PM T	MUEN E432		46
		R213	20631	0100PM-0150PM T	MUEN E432		46
		R214	20632	0100PM-0150PM W	MUEN E432		45
		R215	20633	0300PM-0350PM W	MUEN E432		45

## II. Biological

◆ PSYC 2012	3	BIOLOGICAL PSYCH 1		PREREQ COMPLETION OF 12 OR MORE HOURS COURSEWORK. FIRST-SEMESTER FRESHMAN ONLY ARE RESTRICTED FROM THIS COURSE. SECTION 002 IS RESTRICTED TO PSYC MAJORS UNTIL DEC 3, 1999.			
			001	20649 0800AM-0915AM TR	MUEN E0046	T SMOCK	114
			002	20650 0330PM-0445PM TR	MUEN E0046	H ALPERN	109
◆ PSYC 2022	3	BIOLOGICAL PSYCH 2		PREREQ PSYC 2012.			
			001	20651 0930AM-1045AM TR	MUEN E431	RL SPENCER	46
PSYC 3102	3	BEHAVIORAL GENETICS	001	20686 0930AM-1045AM TR	GUGG 2	CA HEWITT	36
			002	20687 0330PM-0445PM TR	MUEN E417	C KING	40
			003	20688 1100AM-1150AM MWF	MUEN E113	G CAREY	40
			004	20689 0300PM-0350PM MWF	MUEN E417	JE BERTA	40
PSYC 4052	4	BEHAVIORAL NEUROSCIENCE		PREREQS PSYC 2012-2022, OR MCDB 1150-2150, OR MCDB 1150 AND EPOB 1220, OR EPOB 1210 AND 1220, OR CHEM 1111 AND 1131, OR PHYS 1010 AND 1020, OR PHYS 2010 AND 2020. SAME AS PSYC 5052. RESTRICTED TO PSYC MAJORS UNTIL DECEMBER 3, 1999.			
			100	1100AM-1215PM TR	MUEN E064	DS BARTH	35
0	LAB	L101	20761	0800AM-0950AM F	MUEN E0022		12
		L102	20762	1200PM-0150PM F	MUEN E0022		13
PSYC 4092	3	HORMONES AND BEHAVIOR		PREREQ JR/SR STANDING. SAME AS PSYC 5092.			
			001	20763 0200PM-0315PM TR	MUEN E431	RL SPENCER	44
PSYC 5052	4	BEHAVIORAL NEUROSCIENCE		PREREQ INSTRUCTOR CONSENT. SAME AS PSYC 4052.			
			100	1100AM-1215PM TR	MUEN E064	DS BARTH	5
0	LAB	L101	20873	0800AM-0950AM F	MUEN E0022		2
		L102	20874	1200PM-0150PM F	MUEN E0022		3
PSYC 5062	4	FUNCTIONAL NEUROCHEMISTRY	001	22975 0300PM-0350PM MWF	MUEN E126	T SMOCK	25
				0400PM-0450PM M	MUEN E126		
PSYC 5082	2	SEM-BIOLOGICAL PSYCH	002	20876 0300PM-0450PM W	MUEN D144	SF MAIER	20
PSYC 5092	3	HORMONES AND BEHAVIOR		PREREQ INSTRUCTOR CONSENT. SAME AS PSYC 4092.			
			001	20877 0200PM-0315PM TR	MUEN E431	RL SPENCER	5
PSYC 5242	3	BIOMET MTHDS/BEHAV GENET	001	23662 TBA		JK HEWITT	20
PSYC 7102	2	SEM-BEHAVIORAL GENETICS	001	23887 0200PM-0315PM TR	HUMN 250	TE JOHNSON	20
PSYC 2303	3	PSYCHOLOGY OF ADJUSTMENT	001	20654 0930AM-1045AM TR	MUEN E113	VL RYAN	49
PSYC 2643	3	CHILD/ADOLESCENT PSY		PREREQ PSYC 1001.			
			001	20660 0930AM-1045AM TR	F A N141	E WADE	153
PSYC 2653	2	CHILD PSY PRACTICUM		COREQ PSYC 2643. PSYC 2653 IS AN OPTIONAL PRACTICUM, NOT A REQUIREMENT, FOR PSYC 2643. REQUIRES ADDL TIME OUTSIDE CLASS.			
			001	20661 0500PM-0650PM W	MUEN E126	E WADE	30
PSYC 3313	4	PSYCHOPATHOLOGY		PREREQ PSYC 1001. NOT AVAILABLE FOR CREDIT TO STUDENTS WITH CREDIT FOR 4303 OR 4313. SIMILAR TO PSYC 4303. RESTRICTED TO PSYC MAJORS UNTIL DECEMBER 3, 1999.			
			100	1200PM-1250PM MWF	MUEN E113	DA WEATHERLEY	49
0	LAB	L101	20691	0100PM-0250PM M	MUEN E411A		25
		L102	20692	0300PM-0450PM T	MUEN E411A		24
4	PSYCHOPATHOLOGY	200		1000AM-1050AM MWF	MUEN E431	DJ MIKLOWITZ	47
0	LAB	L201	20694	1100AM-1250PM F	MUEN E411A		24
		L202	20695	0100PM-0250PM F	MUEN E411A		23
4	PSYCHOPATHOLOGY	300		1230PM-0145PM TR	MUEN E431	LW CRAIGHEAD	40
0	LAB	L301	20697	0300PM-0450PM M	MUEN E411A		20
		L302	20698	0300PM-0450PM R	MUEN E411A		20
PSYC 4303	3	ABNORMAL PSYCHOLOGY		PREREQ PSYC 1001. NOT AVAILABLE FOR CREDIT TO STUDENTS WITH CREDIT FOR PSYC 3313.			
			001	20786 1230PM-0145PM TR	MUEN E0046	PR VANN	100
PSYC 4713	3	SURVEY OF CLINICAL PSYC		PREREQ PSYC 4303 OR 4313 OR 3313.			
			001	20801 1000AM-1050AM MWF	MUEN E113	VL RYAN	34
PSYC 5423	3	RES PROB IN CLINICAL PSY		PREREQ INSTRUCTOR CONSENT. SAME AS PSYC 4423.			
			001	20890 1100AM-1215PM TR	MUEN E114	KE HUTCHISON	15
PSYC 7683	3	OBJECT TEST/CLINICAL PSYC		PREREQ INSTRUCTOR CONSENT.			
			801	0200PM-0315PM TR	MUEN E130	EM RICHARDSON	10

Core Course  
Department  
Course Number  
Credits  
Course Title

Sec. Number  
Call Number  
Time/Days

Blgd/Room  
Instructor  
Max. Enrollment

PSYC 7703	3	SEM-PSYCHODYNAMC THERAPY	PREREQ INSTRUCTOR CONSENT.				
			001 21102 1200PM-0250PM W	VL RYAN	12		
PSYC 7713	3	PRACTICUM CLINICAL PSYC		MA WHISMAN	8		
			801 TBA	VL RYAN	8		
			802 TBA	E CRAIGHEAD	8		
			803 TBA				

#### IV. Developmental

PSYC 4684	3	DEVELOPMENTAL PSYCHOLOGY	PREREQS PSYC 1001 AND JR/SR STANDING.				
			001 23053 0200PM-0250PM MWF	HLMS 199 E WADE	95		

#### V. Experimental

PSYC 2145	3	COGNITN AND PERCEPTN CORE	RECOMMENDED PSYC 1001.				
			001 20652 1100AM-1150AM MWF	MUEN E0046 A MIYAKE	100		
			002 20653 0200PM-0250PM MWF	ECCR 265 A MIYAKE	100		
			003 23118 0500PM-0615PM TR	MUEN E131 NN LAVOIE	35		
◆ PSYC 3105	3	EXPERIMENTAL METHODS	PREREQS PSYC 1001, 2101 OR 3101. RECOMMENDED PSYC 2145.				
			100 23125 1100AM-1215PM TR	MUEN E118 AF HEALY	24		
PSYC 4135	4	JUDGMENT AND DECISN MAKING	PREREQS PSYC 1001 AND 2101 OR 3101. SAME AS PSYC 5135.				
			100 1100AM-1215PM TR	DUAN G2B21 R HASTIE	35		
0 LAB			L101 20766 0900AM-1050AM F	MUEN D346	18		
			L102 20767 0300PM-0450PM R	MUEN D346	17		
PSYC 4145	4	COGNITIVE PSYCHOLOGY	PREREQS PSYC 1001, 2145, AND PSYC 2101 OR 3101. SAME AS PSYC 5145. RESTRICTED TO PSYC MAJORS UNTIL DEC 3, 1999.				
			100 0200PM-0250PM MWF	MUEN E113 JP VANOVERSCHELDE	40		
0 LAB			L101 20769 0300PM-0450PM M	MUEN D346	20		
			L102 20770 0300PM-0450PM W	MUEN D346	20		
4 COGNITIVE PSYCHOLOGY			200 1230PM-0145PM TR	MUEN E113 EJ CROTHERS	40		
0 LAB			L201 20772 0900AM-1050AM M	MUEN D346	20		
			L202 20773 0100PM-0250PM W	MUEN D346	20		
PSYC 4185	4	PSY OF PERCEPTION	PREREQS PSYC 1001 AND 2101 OR 3101. RESTRICTED TO PSYC MAJORS UNTIL DEC 3, 1999.				
			100 1000AM-1050AM MWF	MUEN D156 LO HARVEY	30		
0 LAB			L101 20775 1100AM-0150PM T	MUEN D156	15		
			L102 20776 1100AM-0150PM R	MUEN D156	15		
4 PSY OF PERCEPTION			200 0800AM-0915AM TR	MUEN D156 LR WATKINS	35		
0 LAB			L201 20778 1100AM-0150PM F	MUEN D156	17		
			L202 20779 0200PM-0450PM F	MUEN D156	18		
PSYC 4175	3	INTRO COGNITIVE SIMULATN	PREREQ PSYC 1001. SAME AS PSYC 5175.				
			001 20780 1100AM-1215PM TR	MUEN E311 RO O'REILLY	20		
PSYC 4205	4	PSYCHOLOGY OF LEARNING	PREREQS PSYC 1001 AND 2101 OR 3101. RESTRICTED TO PSYC MAJORS UNTIL DEC 3, 1999.				
			100 0900AM-0950AM MWF	MUEN D156 JW RUDY	40		
0 LAB			L101 20782 1100AM-1250PM M	MUEN D156	20		
			L102 20783 1100AM-1250PM W	MUEN D156	20		
PSYC 5135	4	JUDGMENT AND DECISN MAKING	SAME AS PSYC 4135.				
			100 1100AM-1215PM TR	DUAN G2B21 R HASTIE	5		
0 LAB			L101 20880 0900AM-1050AM F	MUEN D346	2		
			L102 20881 0300PM-0450PM R	MUEN D346	3		
PSYC 5145	4	COGNITIVE PSYCHOLOGY	PREREQ INSTRUCTOR CONSENT. SAME AS PSYC 4145.				
			100 0200PM-0250PM MWF	MUEN E113 JP VANOVERSCHELDE	5		
0 LAB			L101 20883 0300PM-0450PM M	MUEN D346	3		
			L102 20884 0300PM-0450PM W	MUEN D346	2		
4 COGNITIVE PSYCHOLOGY			200 1230PM-0145PM TR	MUEN E113 EJ CROTHERS	5		
0 LAB			L201 20886 0900AM-1050AM M	MUEN D346	3		
			L202 20887 0100PM-0250PM W	MUEN D346	2		
PSYC 5175	3	INTRO COGNITIVE SIMU	PREREQ INSTRUCTOR CONSENT. SAME AS PSYC 4175.				
			001 20888 1100AM-1215PM TR	MUEN E311 RO O'REILLY	10		
PSYC 5185	3	COGNITIVE PROCESS RDNG		RK OLSON	15		
PSYC 5685	3	PROSEM-ADVN EXPERIM PSYC		LO HARVEY	20		
			001 23658 TBA				
PSYC 5815	3	THINKING/PROBLEM SOLVING	PREREQ INSTRUCTOR CONSENT.				
			001 20894 0900AM-1015AM MW	MUEN E411B PG POLSON	12		

Core Course  
Department  
Course Number  
Credits  
Course Title

Sec. Number  
Call Number  
Time/Days

Blgd/Room  
Instructor  
Max. Enrollment

				R013 21244 0100PM-0150PM F	HUMN 135		30
				R014 21245 0100PM-0150PM F	MUEN E130		25
				R015 21246 0200PM-0250PM F	EKLC M203		25
3		CHRISTIAN TRADITION-HONR	SEC 880 AND 881 ARE HONORS PROGRAM COURSES. SEE THE HONORS PROGRAM OFFICE, LIBR M400L.				
			880 0100PM-0150PM MW	HUMN 150	E ROSS-BRYANT		10
				0200PM-0250PM M	LIBR E203		
			881 0100PM-0150PM MW	HUMN 150	E ROSS-BRYANT		10
				0200PM-0250PM W	LIBR E203		
◆	RLST 3020	3	ADV WRITING/RLST STUDIES	RESTRICTED TO RLST MAJORS.			
				001 21248 0900AM-0950AM MWF	HUMN 145	S HORTON	15
	RLST 3200	3	HINDUISM	001 23182 1100AM-1215PM TR	HUMN 135	L BIERNACKI	45
	RLST 3800	3	CHINESE RELIGION	001 23183 0930AM-1045AM TR	HUMN 1890	TF KLEEMAN	45
	RLST 3820	3	TPC-INDIGNOUS SACRED LND	001 23184 1230PM-0145PM TR	HUMN 1890	M PESANTUBBEE	45
	RLST 4030	3	TPC-RELIG AND NATURE IN AMER	PREREQ 6 HOURS RLST COURSEWORK. SAME AS RLST 5030.			
				001 21259 0300PM-0530PM W	HUMN 270	L ROSS-BRYANT	15
	RLST 4200	3	TPC-HINDU TANTRA	PREREQS 6 HOURS RLST COURSEWORK OR INSTRUCTOR CONSENT. SAME AS RLST 5200.			
				001 21260 0200PM-0315PM TR	HUMN 145	L BIERNACKI	15
◆	RLST 4800	3	CRIT STD-NONVIOLENCE	001 21262 0930AM-1045AM TR	HUMN 370	IR CHERNUS	20
	RLST 4810	3	HONOR'S THESIS	800 TBA			10
	RLST 4820	3		PREREQ 6 HRS RLST COURSEWORK OR INSTRUCTOR CONSENT.			
				001 23185 0300PM-0530PM M	HUMN 270	S HORTON	15
				002 23186 0330PM-0600PM R	HUMN 270	SD GILL	15
	RLST 4830	3	SENIOR MAJORS SEMINAR	RESTRICTED TO RLST MAJOR.			
				001 21266 0330PM-0600PM T	HUMN 270	M PESANTUBBEE	15
	RLST 5030	3	RELIGIONS IN AMERICA	PREREQS GRAD STANDING AND 6 HOURS RLST COURSEWORK OR INSTRUCTOR CONSENT. SAME AS RLST 4030.			
				001 21284 0300PM-0530PM W	HUMN 270	L ROSS-BRYANT	10
	RLST 5200	3	TPC-HINDU TANTRA	PREREQ 6 HOURS RLST COURSEWORK AT ANY LEVEL, AND GRAD STANDING, OR INSTRUCTOR CONSENT. SAME AS RLST 4200.			
				001 21287 0200PM-0315PM TR	HUMN 145	L BIERNACKI	10
	RLST 5820	3		PREREQ 6 HRS RLST COURSEWORK OR INSTRUCTOR CONSENT. SAME AS RLST 4820. RESTRICTED TO RLST GRAD STUDENTS.			
				001 23265 0300PM-0530PM M	HUMN 270	S HORTON	10
				002 23266 0330PM-0600PM R	HUMN 270	SD GILL	10
	RLST 6820	1	RLST GRADUATE COLLOQUIUM	RESTRICTED TO RLST GRAD STUDENTS.			
				001 21304 0300PM-0530PM F	HUMN 190		34
	RLST 6850	3	TPC-RELIGIONNONVIOLENCE	RESTRICTED TO RLST GRAD STUDENTS.			
				001 21320 1230PM-0145PM TR	HUMN 125	IR CHERNUS	13

### Russian - McKenna 129 (303-492-7404)

INDEPENDENT STUDY COURSE WORK IS AVAILABLE. PLEASE CONSULT THE DEPARTMENT OFFICE FOR FURTHER INFORMATION. ANY STUDENT WITH THREE UNEXCUSED ABSENCES DURING THE SCHEDULE ADJUSTMENT PERIOD MAY BE ADMINISTRATIVELY DROPPED. IT IS THE STUDENT'S RESPONSIBILITY TO DROP ALL COURSES. STUDENTS WILL NOT RECEIVE CREDIT FOR A LOWER LEVEL COURSE IN FOREIGN LANGUAGE INSTRUCTION TAKEN AFTER CREDIT HAS BEEN GIVEN FOR A HIGHER LEVEL COURSE IN THE SAME LANGUAGE SEQUENCE. FOR EXAMPLE, STUDENTS WILL NOT RECEIVE CREDIT FOR RUSS 1010 AFTER THEY HAVE PASSED RUSS 2010. RUSS 2010 SHOULD BE TAKEN CONCURRENTLY WITH RUSS 2030. RUSS 2020 SHOULD BE TAKEN CONCURRENTLY WITH RUSS 2040. SELECTED COURSES IN THIS DEPARTMENT HAVE A COURSE FEE OF \$20 (SUBJECT TO CHANGE) IN SUPPORT OF ALTEC. REFER TO THE TUITION AND FEES SECTION OF THIS HANDBOOK.

#### I. Russian

◆	RUSS 1020	4	BEGINNING RUSSIAN 2	PREREQ RUSS 1010; MIN GRADE OF C-. COURSE FEE: \$20.			
				001 21351 1200PM-1250PM MTWR	KTCH 120	W KOSTOGLODOVA	25
				002 21352 1100AM-1150AM MTWR	KTCH 120	A NOVIKOV	25
				003 21353 0700PM-0900PM TR	MKNA 112	W KOSTOGLODOVA	25
	RUSS 2020	4	SECOND YEAR RUSSIAN	001 22519 0100PM-0150PM MTWR	KTCH 120	A NOVIKOV	27
	RUSS 3020	3	3RD YEAR RUSSIAN 2	PREREQ RUSS 3010.			
				001 21374 1000AM-1050AM MWF	CHEM 145	A NOVIKOV	25

PSYC 7215 9 SEM-EXPERIMENTAL PSYC ..... PREREQ INSTRUCTOR CONSENT.  
 ..... 001 21093 0200PM-0450PMT MUEN E118 RO O'REILLY 12

**VI. Social**

PSYC 2456 3 SOC PSY OF SOC PROBLEMS ..... 001 20655 1230PM-0145PM TR HUMN 1880 JR FORWARD 47  
 ◆ PSYC 2606 3 SOCIAL PSYCHOLOGY ..... PREREQ PSYC 1001. SIMILAR TO PSYC 4406. STUDENTS MAY NOT  
 RECEIVE CREDIT FOR BOTH PSYC 4406 AND 2606.  
 ..... 001 20656 0300PM-0350PM MWF MUEN E0046 B KING 105  
 ..... 002 20657 0200PM-0315PM TR MUEN E0046 D MARTICHUSKI 111  
 ..... 003 20658 1230PM-0145PM TR MCDB A2B70 I BLAIR 100  
 ..... 004 20659 0100PM-0150PM MWF MUEN E0046 M THOMPSON 105  
 PSYC 3000 3 PSYCHOLOGY OF MONEY ..... 001 22924 1100AM-1215PM TR MUEN E431 DA CHISZAR 45  
 PSYC 4456 3 PSYC OF PERSONALITY ..... PREREQ JR/SR STANDING. RESTRICTED TO PSYC MAJORS UNTIL  
 DEC 3, 1999.  
 ..... 001 20787 1200PM-1250PM MWF MUEN E0046 90  
 PSYC 4606 3 PERSONALITY/SOCIAL PSYC ..... 001 23119 0330PM-0600PM W MUEN E411A I BLAIR 24  
 TPC-PSYCHOPHYSIO/EMOTION ..... 002 23120 0300PM-0530PM W MUEN E431 TA ITO 30  
 PSYC 5606 3 PROSEM-SOC/PERSON PSYCH ..... PREREQ INSTRUCTOR CONSENT.  
 ..... 801 0100PM-0330PM W MUEN E411B B PARK 15  
 PSYC 7536 2 SPECIAL TOPICS ..... PREREQ INSTRUCTOR CONSENT.  
 PERSONALITY/SOCIAL PSYC ..... 001 21099 0300PM-0450PM R MUEN E411B R JESSOR 15  
 TPC-ADOL-RISK BEHAVIOR ..... 002 21099 0300PM-0450PM W DUAN G1B35 JR FORWARD 15  
 PERSONALITY/SOCIAL PSYC ..... 003 23914 0100PM-0250PM F MUEN E411B 20

**Religious Studies - Humanities 240 (303-492-8041)**

ANY STUDENT WHO DOES NOT ATTEND AT LEAST ONE CLASS DURING THE FIRST WEEK OF CLASSES MAY BE ADMINISTRATIVELY DROPPED. INDEPENDENT STUDY COURSE WORK IS AVAILABLE. PLEASE CONSULT THE DEPARTMENT OFFICE FOR FURTHER INFORMATION. GRADUATE STUDENTS NEEDING TO REGISTER FOR MASTER'S THESIS, MASTER'S DEGREE CANDIDATE, OR DOCTORAL THESIS, PLEASE CONSULT THE DEPARTMENT FOR FURTHER INFORMATION. ALL 4000-LEVEL COURSES ARE RESTRICTED TO STUDENTS WITH 6 HOURS OF RELIGIOUS STUDIES COURSES OR THE CONSENT OF THE INSTRUCTOR. SELECTED COURSES IN THIS DEPARTMENT HAVE A COURSE FEE OF \$25 (SUBJECT TO CHANGE) FOR SPECIALIZED SUPPLIES AND EQUIPMENT. REFER TO THE TUITION AND FEES SECTION OF THIS HANDBOOK.

◆ RLST 2200 3 RELIGION AND DANCE ..... COURSE FEE: \$25.  
 ..... 001 21198 0300PM-0415PM WF HUMN 250 SD GILL 90  
 RLST 2201 1 REL AND DANCE STUDIO ..... PREREQ CONCURRENT ENROLLMENT IN RLST 2200.  
 ..... 001 21200 1000AM-1200PM R THTR W325 SD GILL 20  
 ◆ RLST 2500 3 RELIGIONS IN THE U.S. .... 010 0900AM-0950AM MW HUMN 250 L ROSS-BRYANT 90  
 0 RECITATION ..... R011 22991 0900AM-0950AM F L ROSS-BRYANT 30  
 ..... R012 22992 0900AM-0950AM F STAD 112 30  
 ..... R013 22993 0900AM-0950AM F DUAN G2B60 30  
 ◆ RLST 2600 3 WORLD RELIGIONS-WESTERN ..... 010 1000AM-1050AM MW HUMN 250 FM DENNY 90  
 0 RECITATION ..... R011 21202 1000AM-1050AM F RAMY N1B75 FM DENNY 30  
 ..... R012 21203 1000AM-1050AM F 30  
 ..... R013 21204 1000AM-1050AM F HUNT 109 30  
 ◆ RLST 2620 3 WRLD RELIG-CHINA/JAPAN ..... 010 1200PM-1250PM MW HUMN 250 S HORTON 90  
 0 RECITATION ..... R011 21210 1200PM-1250PM F RAMY N1B31 S HORTON 30  
 ..... R012 21211 1200PM-1250PM F 30  
 ..... R013 21212 1200PM-1250PM F 30  
 ◆ RLST 2700 3 AMER INDIAN RELIG TRDTNS ..... SAME AS A/ST 2700.  
 ..... 010 1100AM-1150AM MW HUMN 150 GB JOHNSON 130  
 0 RECITATION ..... R011 21218 1100AM-1150AM F HUMN 150 GB JOHNSON 25  
 ..... R012 21219 1100AM-1150AM F STAD 112 25  
 ..... R013 21220 1100AM-1150AM F STAD 135 25  
 ..... R014 21221 1100AM-1150AM F RAMY N1B75 25  
 ..... R015 21222 1100AM-1150AM F 30  
 ◆ RLST 3000 3 CHRISTIAN TRADITION ..... 010 0100PM-0150PM MW HUMN 150 E ROSS-BRYANT 130  
 0 RECITATION ..... R011 21242 0100PM-0150PM F EKLC M203 25  
 ..... R012 21243 0200PM-0250PM F HUMN 125 25

◆ Indicates an arts and sciences core course.

RUSS 4020 3 ADV CONVERSATION/COMP 2 ..... PREREQ RUSS 4010 OR EQUIV.  
 ..... 001 21383 0200PM-0250PM MWF MKNA 204 R ROMANOV 18  
 RUSS 4210 3 TPCS: RUSS/LIT CULTURE ..... 001 21384 1200PM-1250PM MWF MKNA 204 R ROMANOV 18

**II. Russian Courses In Translation**

◆ RUSS 2211 3 INTRO RUSSIAN CULTURE ..... 010 0930AM-1020AM TR EDUC 220 M LEIDERMAN 108  
 0 RECITATION ..... R011 21362 1100AM-1150AM R EDUC 143 M LEIDERMAN 30  
 ..... R012 21363 1200PM-1250PM F MUEN E131 S ORLOVSKY 30  
 ..... R013 21364 0400PM-0450PM R HUMN 1B70 S ORLOVSKY 18  
 ..... R014 21365 0800AM-0850AM F RAMY N1B31 S ORLOVSKY 30  
 RUSS 2221 3 INTRO 20TH C RUSS CULT ..... 001 23159 0900AM-0950AM MWF DUAN G125 VJ HENDRICKSON 60  
 RUSS 4441 3 TOLSTOY ..... 001 22677 0200PM-0250PM MWF EDUC 231 VJ HENDRICKSON 50  
 ◆ RUSS 4811 3 19TH C RUSSIAN LIT ..... 001 21387 0100PM-0150PM MWF GUGG 205 A BOGDANOV 49  
 ◆ RUSS 4821 3 20TH C RUSS LIT AND ART ..... SAME AS HUMN 4821.  
 ..... 001 21388 0200PM-0315PM TR HUMN 1B90 M LEIDERMAN 35  
 ◆ RUSS 3502 3 IDEALS AND VALUES/MOD RUSS ..... 001 21375 1100AM-1150AM MWF HUMN 1B90 WKOSTOGLODOVA 50

**Scandinavian Studies - McKenna 129 (303-492-7404)**

**I. Norwegian**

ANY STUDENT WITH THREE UNEXCUSED ABSENCES DURING THE SCHEDULE ADJUSTMENT PERIOD MAY BE ADMINISTRATIVELY DROPPED. IT IS THE STUDENT'S RESPONSIBILITY TO DROP ALL COURSES. STUDENTS WILL NOT RECEIVE CREDIT FOR A LOWER LEVEL COURSE IN FOREIGN LANGUAGE INSTRUCTION TAKEN AFTER CREDIT HAS BEEN GIVEN FOR A HIGHER LEVEL COURSE IN THE SAME LANGUAGE SEQUENCE. FOR EXAMPLE, STUDENTS WILL NOT RECEIVE CREDIT FOR NORW 1010 AFTER THEY HAVE PASSED NORW 2110. INDEPENDENT STUDY COURSE WORK IS AVAILABLE. PLEASE CONSULT THE DEPARTMENT OFFICE FOR FURTHER INFORMATION. SELECTED COURSES IN THIS DEPARTMENT HAVE A COURSE FEE OF \$20 (SUBJECT TO CHANGE) IN SUPPORT OF ALTEC. REFER TO THE TUITION AND FEES SECTION OF THIS HANDBOOK.

◆ NORW 1020 4 BEGINNING NORWEGIAN 2 ..... PREREQ NORW 1010: MIN GRADE OF C-. COURSE FEE: \$20.  
 ..... 001 19328 0900AM-0950AM MTWR KTCH 120 FM VAN RIEMSDIJK 25  
 NORW 2120 4 2ND YR NORW READ/CONV 2 ..... 001 22748 1000AM-1050AM MTWR KTCH 120 FM VAN RIEMSDIJK 25

**II. Swedish**

ANY STUDENT WITH THREE UNEXCUSED ABSENCES DURING THE SCHEDULE ADJUSTMENT PERIOD MAY BE ADMINISTRATIVELY DROPPED. IT IS THE STUDENT'S RESPONSIBILITY TO DROP ALL COURSES. STUDENTS WILL NOT RECEIVE CREDIT FOR A LOWER LEVEL COURSE IN FOREIGN LANGUAGE INSTRUCTION TAKEN AFTER CREDIT HAS BEEN GIVEN FOR A HIGHER LEVEL COURSE IN THE SAME LANGUAGE SEQUENCE. FOR EXAMPLE, STUDENTS WILL NOT RECEIVE CREDIT FOR SWED 1010 AFTER THEY HAVE PASSED SWED 2110. INDEPENDENT STUDY COURSE WORK IS AVAILABLE. PLEASE CONSULT THE DEPARTMENT OFFICE FOR FURTHER INFORMATION. SELECTED COURSES IN THIS DEPARTMENT HAVE A COURSE FEE OF \$20 (SUBJECT TO CHANGE) IN SUPPORT OF ALTEC. REFER TO THE TUITION AND FEES SECTION OF THIS HANDBOOK.

◆ SWED 1020 4 BEGINNING SWEDISH 2 ..... PREREQ SWED 1010: MIN GRADE OF C-. COURSE FEE: \$20.  
 ..... 001 21993 1200PM-1250PM MTWR KTCH 118 CM OLMSTEAD 25  
 SWED 2120 4 2ND YR SWED READ/CONV 2 ..... PREREQ SWED 2110, MIN GRADE OF C-. COURSE FEE: \$20.  
 ..... 001 21996 0100PM-0150PM MTWR HLMS 185 UJ ABDUL HAMID 25

**III. Scandinavian**

INDEPENDENT STUDY COURSE WORK IS AVAILABLE. PLEASE CONSULT THE DEPARTMENT OFFICE FOR FURTHER INFORMATION.

◆ SCAN 3202 3 OLD NORSE MYTHOLOGY ..... 010 0200PM-0250PM MW F A N141 CM OLMSTEAD 100  
 0 RECITATION ..... R011 21403 0400PM-0450PM W MKNA 112 CM OLMSTEAD 25  
 ..... R012 21404 0200PM-0250PM F HLMS 267 H LUTHERS 25  
 ..... R013 21405 1200PM-1250PM F GUGG 205 H LUTHERS 25  
 ..... R014 21406 0330PM-0420PM R F A N185 H LUTHERS 25  
 ◆ SCAN 3203 3 MSTRPCS OF MOD SCAN LIT ..... 001 21410 1230PM-0145PM TR KTCH 235 FM VAN RIEMSDIJK 40  
 ◆ SCAN 3204 3 MEDIEVAL ICELAND IC SAGAS ..... 001 22747 0930AM-1045AM TR HLMS 211 CM OLMSTEAD 40

# Sociology

THIS DEPARTMENT USES AUTOMATIC WAIT LISTS. (SEE "WAIT LISTS" IN THE FRONT OF THIS SCHEDULE.) ALL 3000- AND 4000-LEVEL SOCIOLOGY COURSES ARE RESTRICTED TO JUNIORS AND SENIORS. ANY STUDENT WITH THREE UNEXCUSED ABSENCES DURING THE SCHEDULE ADJUSTMENT PERIOD MAY BE ADMINISTRATIVELY DROPPED. IT IS THE STUDENT'S RESPONSIBILITY TO DROP ALL COURSES. GRADUATE STUDENTS NEEDING TO REGISTER FOR MASTER'S THESIS, MASTER'S DEGREE CANDIDATE, OR DOCTORAL THESIS, PLEASE CONSULT THE DEPARTMENT FOR FURTHER INFORMATION.

## I. General

◆ SOCY 1001 3	ANALYZING SOCIETY	100	1100AM-1150AM TR	CHEM 140	DS MILETI	466
0	RECITATION	R101 21488	1000AM-1050AM M	HUNT 109		24
		R102 21489	0200PM-0250PM M	MUEN D144		24
		R103 21490	0400PM-0450PM M	KTCH 119		24
		R104 21491	0900AM-0950AM M	CLRE 301		24
		R105 21492	0100PM-0150PM M	CLRE 301		24
		R106 21493	0300PM-0350PM M	KTCH 120		24
		R107 21494	0400PM-0450PM M	KTCH 120		24
		R108 21495	0800AM-0850AM T	KTCH 303		24
		R109 21496	1200PM-1250PM F	KTCH 120		24
		R110 21497	0400PM-0450PM W	HLMS 285		24
		R111 21498	0800AM-0850AM W	KTCH 303		24
		R112 21499	1200PM-1250PM M	DUAN G2B60		24
		R113 21500	1100AM-1150AM W	KTCH 119		24
		R114 21501	0100PM-0150PM W	KTCH 119		24
		R115 21502	0200PM-0250PM W	ECCR 139		24
		R116 21503	0300PM-0350PM W	KTCH 120		24
		R117 21504	0900AM-0950AM W	HUMN 186		24
		R118 21505	1100AM-1150AM W	KTCH 118		24
		R119 21506	0800AM-0850AM F	KTCH 303		24
		R120 21507	1000AM-1050AM R	EDUC 143		24
SOCY 1011 3	INTRO SOCIOLOGICAL IDEAS	010	0930AM-1020AM TR	MUEN E0046	L IRVINE	100
0	RECITATION	R011 22971	1200PM-1250PM M	MUEN E417		25
		R012 22972	0100PM-0150PM M	MUEN E417		25
		22973	0800AM-0850AM M	KTCH 234		25
		R014 22974	0200PM-0250PM F	MUEN E118		25
SOCY 2011 3	CONTEMP SOC ISS/HUMN VAL	001 21597	0900AM-0950AM MWF	KTCH 303		35
		002 21598	1100AM-1150AM MWF	KTCH 234		35
◆ SOCY 2031 3	US VALU/SOC PROBL/CHANGE	001 21606	0800AM-0850AM MWF	KTCH 301		35
		002 21607	0100PM-0150PM MWF	KTCH 235		35
		003 21608	0200PM-0250PM MWF	ECON 205		35
SOCY 2041 3	SOC CONSTRCTN OF REALITY	001 21610	1100AM-1150AM MWF	KTCH 303		35
SOCY 2061 3	INTRO TO SOCIAL STATS	001 21611	0200PM-0315PM TR	HLMS 267	JJ WANDERER	34
		002 21612	1200PM-1250PM MWF	HALE 230		70
SOCY 2091 3	TPC-SOCIOLOGY OF SPORTS	001 23790	1100AM-1215PM TR	HLMS 81	RM REGOLI	35
SOCY 3011 3	HIST OF SOC THOUGHT 2	001 23015	0930AM-1045AM TR	STAD 135		32
SOCY 3041 3	SELF AND CONSCIOUSNESS	001 21616	0300PM-0415PM MW	HALE 260		35
		002 23353	0500PM-0615PM MW	HALE 260		35
SOCY 3091 3	ENVIRONMENT AND SOCIETY	001 21618	0200PM-0315PM TR	KTCH 234	PE WEHR	35
		002 23890	0900AM-0950AM MWF	HUNT 109	DN PELLOW	30
SOCY 3141 3	SOCIAL MOVEMENTS IN U.S.		SIMILAR TO SOCY 2021.			
		001 21619	1200PM-1250PM MWF	KTCH 301		35
		002 21620	0200PM-0250PM MWF	KTCH 234		35
◆ SOCY 3151 3	SELF IN MODERN SOCIETY	002 21622	0100PM-0150PM MWF	GUGG 206		35
		003 21623	0300PM-0350PM MWF	KTCH 303		35
SOCY 4031 3	SOCIAL PSYCHOLOGY	001 21628	0930AM-1045AM TR	KTCH 301		35
SOCY 4121 3	SOCIOLOGY OF RELIGION	001 23891	0200PM-0315PM TR	MUEN E417	LJ PINTO	35
SOCY 4201 3	RESEARCH METH 1-INTRO		PREREQ SOCY 2061. RESTRICTED TO JR/SR SOCY MAJORS.			
		001 21632	1100AM-1215PM TR	KTCH 235	JJ WAND ERER	35
SOCY 4301 3	RESEARCH METH 2-SURVEY	001 21633	1100AM-1215PM TR	CLRE 302	A PLATTER	35
		002 21634	0800AM-0915AM TR	HUMN 1B90	RG ROGERS	35

SOCY 4944 3	INT/COMMTY CORRECTIONS 2		PREREQ SOCY 4934.			
		801	TBA			
SOCY 5004 3	TOPICS IN CRIMINOLOGY	001 23889	0530PM-0830PM M	KTCH 8	RM HUNTER DS ELLIOTT	15 15

## V. Social Conflict

◆ SOCY 1005 3	SOC CONFLICT/SOC VALUES	010	0200PM-0250PM MW	HLMS 201		94
0	RECITATION	R011 21540	0800AM-0850AM M	KTCH 303		23
		R012 21541	1200PM-1250PM W	DUAN G1B25		23
		R013 21542	0100PM-0150PM R	ECCR 133		24
		R014 21543	1100AM-1150AM F	KTCH 120		24
◆ SOCY 1015 3	US RACE/ETHNIC RELATIONS		SAME AS ETHN 1015.			
		001 21553	1000AM-1050AM MWF	CLRE 301		25
		002 21554	0300PM-0350PM MWF	KTCH 301		25
		003 21555	0400PM-0450PM MWF	KTCH 303		25
		004 21556	1100AM-1215PM TR	KTCH 301	MM ZAMUDIO	27
SOCY 2025 3	NONVIOL/ETHIC SOC ACTION	001 21603	0800AM-0850AM MWF	KTCH 235		35
		002 21604	0900AM-0950AM MWF	KTCH 301		35
SOCY 4035 3	SOCIAL STRATIFICATION	001 23019	0930AM-1045AM TR	STAD 135		32
SOCY 5055 3	MODERN MARXIST SOC THRY	001 23025	0100PM-0350PM W	KTCH 8	ME GIMENEZ	15
SOCY 5205 3	COLLECTIVE ACTION	001 23024	0200PM-0450PM T	SEE DEPT	DM CRESS	15

## VI. Sex and Gender

◆ SOCY 1006 3	SOCIAL CONSTRVSEXUALITY		SAME AS WMST 1006.			
		001 21545	0200PM-0315PM TR	ESCI 185		56
		002 21546	0330PM-0445PM TR	ESCI 185		56
		003 23026	1100AM-1150AM MWF	CLRE 301		28
		004 23028	1200PM-1250PM MWF	CLRE 301		28
◆ SOCY 1016 3	SEX GENDER AND SOCIETY 1	010	1100AM-1150AM TR	HUMN 1B50	E HUBBARD	139
0	RECITATION	R011 22959	1000AM-1050AM T	HLMS 181		18
		R012 22964	0900AM-0950AM W	KTCH 118		18
		R013 22966	0200PM-0250PM R	KTCH 119		17
		R014 22968	1000AM-1050AM F	KTCH 120		17
		R015 23446	0200PM-0250PM M	EKLC M203		18
		R016 23448	1200PM-1250PM M	DUAN G2B47		17
		R017 23450	0100PM-0150PM W	KTCH 118		17
		R018 23452	0800AM-0850AM R	KTCH 303		17
SOCY 2026 3	MAN AND MASCULINITY	001 21605	0330PM-0630PM R			35
◆ SOCY 3016 3	MARRIAGE/FAMILY/U.S.		SAME AS WMST 3016.			
		001 21614	1000AM-1050AM MWF	CLRE 209		27
		002 21615	1200PM-1250PM MWF	KTCH 303		27
SOCY 3026 3	WMN COLOR-CHICNAS US SOC		SAME AS CHST 3026.			
		001 23892	0200PM-0315PM TR	DUAN G2B21		35
SOCY 5006 3	SOCIOLOGY/SEX AND GENDER	001 21667	0900AM-1130AM F	KTCH 8	JM NIELSEN	15.

## Spanish - McKenna 126 (303-492-7308)

STUDENTS SEEKING TO ENROLL FOR GRADUATE COURSES MUST HAVE GRADUATE STANDING OR DEPARTMENTAL PERMISSION. FOR SPAN 1020, 1150, 2110, 2120, 2150 AND 3000, STUDENTS WHO EARNED LESS THAN A C- IN THE PREREQUISITE COURSE MAY BE ADMINISTRATIVELY DROPPED. STUDENTS WILL NOT RECEIVE CREDIT FOR A LOWER LEVEL COURSE IN FOREIGN LANGUAGE INSTRUCTION TAKEN AFTER CREDIT HAS BEEN GIVEN FOR A HIGHER LEVEL COURSE IN THE SAME LANGUAGE SEQUENCE. FOR EXAMPLE, STUDENTS WILL NOT RECEIVE CREDIT FOR SPAN 1010 AFTER THEY HAVE PASSED SPAN 2110. INDEPENDENT STUDY COURSE WORK IS AVAILABLE. PLEASE CONSULT THE DEPARTMENT OFFICE FOR FURTHER INFORMATION. GRADUATE STUDENTS NEEDING TO REGISTER FOR MASTER'S THESIS, MASTER'S DEGREE CANDIDATE, OR DOCTORAL THESIS, PLEASE CONSULT THE DEPARTMENT FOR FURTHER INFORMATION. THIS DEPARTMENT USES RESEQUENCED WAIT LISTS. (SEE "WAIT LISTS" IN THE FRONT OF THIS SCHEDULE.) SELECTED COURSES IN THIS DEPARTMENT HAVE A COURSE FEE OF \$20 (SUBJECT TO CHANGE) IN SUPPORT OF ALTEC. REFER TO THE TUITION AND FEES SECTION OF THIS HANDBOOK.

◆ SPAN 1000 3	CULTURAL DIFFERENCE		FOR FRESHMEN ONLY. TAUGHT IN ENGLISH. DOES NOT COUNT TOWARDS SPAN MAJOR.			
		001 21804	0200PM-0250PM MWF	CLRE 211	JS GEARY	18
◆ SPAN 1010 5	BEGINNING SPANISH 1		SIMILAR TO SPAN 1150. COURSE FEE: \$20.			





SOCY 4401	3	RES METH III-FIELD EXP	001	23888	1230PM-0145PM TR	ESCI 180		70
				PREREQ SOCY 2061.				
SOCY 4451	3	SENIOR-HONORS SEMINAR 2	800					15
				PREREQ MIN 3.2 GPA AND INSTRUCTOR CONSENT. RESTRICTED TO SOCY MAJORS.				
◆ SOCY 4461	3	CRIT THINKING IN SOCIOLOGY	001	21638	0800AM-0915AM TR	KTCH 234	E HUBBARD	25
				PREREQS SOCY 1001, 1011, AND SR STANDING.				
SOCY 4911	3	TEACHING SOCIOLOGY	002	21639	0930AM-1045AM TR	CLRE 211	E HUBBARD	25
				PREREQS SOCY 1004 AND INSTRUCTOR CONSENT.				
SOCY 4931	6	SOCIAL ACTION INTERNSHIP	800		0930AM-1200PM W	KTCH 8	P ADLER	15
				REQUIRES ADDL TIME OUTSIDE CLASS.				
SOCY 5011	3	CONTEMPORARY THEORY	001	21668	0200PM-0450PM T	KTCH 8	LJ PINTO	15
SOCY 5021	3	DATA ANALYSIS	001	23039	0930AM-1045AM TR	KTCH 8	FC PAMPEL	20
SOCY 5171	3	ISS/CONTEMP POL/SOC THRY	001	23913	0500PM-0750PM R	KTCH 8		15
				PREREQS GRAD STANDING AND SOCY 5001 OR 5011 OR 5021 OR SOCY 5031 OR PSCI 5075.				
SOCY 6831	1	GRAD SOC FORUM 2	001	21713	TBA			15
				RESTRICTED TO GRAD STUDENTS.				

**II. Population and Public Health**

◆ SOCY 3012	3	WOMEN/DEVELOP/FERTILITY	001	23020	0330PM-0445PM TR	KTCH 234	J MENKEN	27
SOCY 3022	3	SOC CHICANO/MEX AMERIANS	001	23871	0330PM-0445PM TR	KTCH 303	R MUNOZ	15

**III. Health and Medicine**

◆ SOCY 1003	3	ETHC/SOC ISSUES HLTH/MED	001	21512	0930AM-1045AM TR	HUMN 1B80	A PLATTER	70
SOCY 4003	3	SOCIOLOGY OF AGING	001	21624	0200PM-0315PM TR	KTCH 235	A PLATTER	30

**IV. Criminology**

◆ SOCY 1004	3	DEVIANC IN US SOCIETY	100		0300PM-0350PM MW	CHEM 140	PA ADLER	479
				SEC 100 ONLY: CLASS WILL BE EXTENDED BY TWO HOURS ON MONDAYS, FEB 7 AND MAR 6, TO ALLOW EXTRA TIME FOR EXAMS.				
0		RECITATION	R101	21517	0100PM-0150PM M	MUEN D144		24
			R102	21518	0400PM-0450PM W	KTCH 119		24
			R103	21519	0400PM-0450PM W	KTCH 120		24
			R104	21520	0900AM-0950AM F	KTCH 120		24
			R105	21521	0800AM-0850AM W	KTCH 120		24
			R106	21522	1000AM-1050AM F	ECCR 139		24
			R107	21523	0800AM-0850AM T	EDUC 132		24
			R108	21524	0800AM-0850AM R	EDUC 132		24
			R109	21525	1200PM-1250PM M	MUEN E130		24
			R110	21526	1200PM-1250PM W	KTCH 119		24
			R111	21527	1200PM-1250PM F	KTCH 118		24
			R112	21528	0100PM-0150PM M	STAD 135		24
			R113	21529	0100PM-0150PM W	EDUC 132		24
			R114	21530	0100PM-0150PM F	KTCH 120		24
			R115	21531	0200PM-0250PM M	STAD 135		24
			R116	21532	0200PM-0250PM W	EDUC 132		24
			R117	21533	0200PM-0250PM F	F A N185		24
			R118	21534	0200PM-0250PM M	MUEN E126		24
			R119	21535	0200PM-0250PM W	KTCH 118		24
			R120	21536	0300PM-0350PM F	KTCH 120		24
SOCY 2004	3	TOPICS IN CRIME	001	21595	0300PM-0415PM MW	KTCH 234		35
		TPC-DRUGS AND US SOCIETY	002	21596	0430PM-0545PM MW	KTCH 234		35
SOCY 3044	3	WOMEN AND CRIME	001	23016	1100AM-1150AM MWF	HLMS 141	J BELKNAP	51
SOCY 4004	3	TOPICS IN CRIMINOLOGY	001	21625	0200PM-0315PM TR	EDUC 220		35
SOCY 4014	3	CRIMINOLOGY	001	21626	0330PM-0445PM TR	KTCH 301		35
				PREREQ SOCY 1004 AND SR STANDING. RESTRICTED TO SOCY MAJORS.				
◆ SOCY 4024	3	JUVENILE DELINQUENCY	001	21627	0800AM-0915AM TR	KTCH 301	RM REGOLI	35
SOCY 4934	3	INT/COMMUNITY CORRECTIONS 1	801		0300PM-0530PM M	KTCH 8		12

◆ Indicates an arts and sciences core course.



◆ SPAN 1020	5	BEGINNING SPANISH 2	001	21805	0800AM-0850AM M-F	HLMS 247	* UNASSIGNED	22
				PREREQ SPAN 1010: MIN GRADE OF C- OR PLACEMENT. SIMILAR TO SPAN 1150. COURSE FEE: \$20.				
			002	21806	0800AM-0850AM M-F	MKNA 112	* UNASSIGNED	22
			003	21807	1100AM-1150AM M-F	HLMS 181	* UNASSIGNED	22
			004	21808	0900AM-0950AM M-F	HLMS 255	* UNASSIGNED	22
			005	21809	1100AM-1150AM M-F	HLMS 191	* UNASSIGNED	22
			006	21810	1200PM-1250PM M-F	HLMS 191	* UNASSIGNED	22
			007	21811	1200PM-1250PM M-F	HLMS 185	* UNASSIGNED	22
			008	21812	0100PM-0150PM M-F	HLMS 255	* UNASSIGNED	22
			009	21813	0100PM-0150PM M-F	HLMS 247	* UNASSIGNED	22
			010	21814	0200PM-0250PM M-F	HLMS 255	* UNASSIGNED	22
			011	21815	0900AM-0950AM M-F	HLMS 181	* UNASSIGNED	22
			012	21816	0800AM-0850AM M-F	EDUC 138	* UNASSIGNED	22
			013	21817	0800AM-0850AM M-F	CHEM 145	* UNASSIGNED	22
			014	21818	0200PM-0250PM M-F	HLMS 247	* UNASSIGNED	22
			015	21819	0900AM-0950AM M-F	EDUC 136	* UNASSIGNED	22
			016	21820	1100AM-1150AM M-F	HLMS 185	* UNASSIGNED	22
			017	21821	1100AM-1150AM M-F	HLMS 247	* UNASSIGNED	22
			800		1100AM-1150AM MF	CHEM 131	* UNASSIGNED	18
				1100AM-1215PM TR				
◆ SPAN 1150	8	INTENSIVE FIRST YR SPAN	001	21844	0900AM-0950AM M-F	CHEM 131	* UNASSIGNED	18
				COURSE FEE: \$20.				
			002	21845	0800AM-0850AM MWF	HALE 236	* UNASSIGNED	22
			003	21846	1200PM-1250PM MWF	CLRE 104	* UNASSIGNED	22
			004	21847	0900AM-0950AM MWF	CLRE 211	* UNASSIGNED	22
			005	21848	0200PM-0315PM TR	CLRE 104	* UNASSIGNED	22
			006	21849	1100AM-1150AM MWF	CLRE 104	* UNASSIGNED	22
			007	21850	1200PM-1250PM MWF	CLRE 212	* UNASSIGNED	22
			008	21851	0100PM-0150PM MWF	CLRE 209	* UNASSIGNED	22
			009	21852	0200PM-0250PM MWF	CLRE 212	* UNASSIGNED	22
			008	21853	0800AM-0915AM TR	CLRE 211	* UNASSIGNED	22
			010	21854	1200PM-1250PM MWF	HALE 236	* UNASSIGNED	22
			011	21855	1230PM-0145PM TR	CLRE 211	* UNASSIGNED	22
			012	21856	0800AM-0850AM MWF	CLRE 212	* UNASSIGNED	22
			013	21857	0800AM-0850AM MWF	CLRE 209	* UNASSIGNED	22

Sections 700-899 are controlled enrollment - see department for eligibility

Core Course Department	Course Number	Credits	Course Title	Sec. Number	Call Number	Time/Days	Blgd/Room	Instructor	Max. Enrollment	
	014	21868	1200PM-1250PM MWF	CLRE 209	* UNASSIGNED	22				
	015	21859	0100PM-0150PM MWF	GUGG 2	* UNASSIGNED	22				
	016	21860	0200PM-0250PM MWF	KTCH 119	* UNASSIGNED	22				
	017	21861	0800AM-0915AM TR	KTCH 235	* UNASSIGNED	22				
	018	21862	0200PM-0315PM TR	CLRE 211	* UNASSIGNED	22				
	019	21863	0330PM-0445PM TR	GUGG 2	* UNASSIGNED	22				
SPAN 2120	3	SECOND YEAR SPANISH 2	PREREQ SPAN 2110 WITH MIN GRADE C- OR PLACEMENT. COURSE FEE: \$20.							
	001	21864	0900AM-0950AM MWF	CLRE 104	* UNASSIGNED	22				
	002	21865	1100AM-1150AM MWF	GUGG 2	* UNASSIGNED	22				
	003	21866	1200PM-1250PM MWF	GUGG 2	* UNASSIGNED	22				
	004	21867	0100PM-0150PM MWF	HLMS 251	* UNASSIGNED	22				
	005	21868	0800AM-0915AM TR	HALE 236	* UNASSIGNED	22				
	006	21869	0200PM-0315PM TR	EDUC 136	* UNASSIGNED	22				
	007	21870	0800AM-0850AM MWF	CLRE 104	* UNASSIGNED	22				
	008	21871	1230PM-0145PM TR	F A N185	* UNASSIGNED	22				
	009	21872	0800AM-0915AM TR	CLRE 104	* UNASSIGNED	22				
	010	21873	0100PM-0150PM MWF	CLRE 211	* UNASSIGNED	22				
	011	21874	1230PM-0145PM TR	CLRE 212	* UNASSIGNED	22				
◆ SPAN 2150	5	INTENSIVE SECOND YR SPAN	PREREQ SPAN 1020 OR 1150: MIN GRADE OF C-, OR PLACEMENT AND DEPT CONSENT.							
	800	0800AM-0850AM MWF	HUMN 186	* UNASSIGNED	18					
		0200PM-0250PM MW	F A N185							
SPAN 3000	5	ADV SPANISH LANG SKILLS	PREREQ SPAN 2120 OR 2150 OR EQUIV. OR PLACEMENT.							
	001	21876	0900AM-0950AM MWF	CLRE 212	* UNASSIGNED	18				
		0100PM-0150PM MW	CHEM 133							
	002	21877	0900AM-0950AM MWF	MKNA 204	* UNASSIGNED	18				
		0200PM-0250PM MW	CHEM 133							
	003	21878	0900AM-0950AM MWF	HALE 236	* UNASSIGNED	18				
		0200PM-0250PM MW	CLRE 104							
	004	21879	1100AM-1215PM TR	MKNA 204	* UNASSIGNED	18				
		0330PM-0420PM TR	MKNA 204							
	005	21880	0800AM-0915AM TR	CLRE 212	* UNASSIGNED	18				
		0200PM-0250PM TR	CLRE 212							
	006	21881	1000AM-1050AM MWF	HALE 236	* UNASSIGNED	18				
		0100PM-0150PM MW	CLRE 212							
	007	21882	0800AM-0850AM MWF	CHEM 131	* UNASSIGNED	18				
		0200PM-0250PM MW	EDUC 136							
	008	21883	1200PM-1250PM M-F	HLMS 181	* UNASSIGNED	18				
SPAN 3040	3	PROF SPANISH/BUSINESS 2	PREREQS SPAN 3000 AND 3030.							
	800	1230PM-0145PM TR	KTCH 301	ES HAYNES	22					
	801	0200PM-0250PM MWF	MUEN D439	MK LONG	22					
◆ SPAN 3100	3	LITERARY ANALYSIS/SPAN	PREREQ SPAN 3000 OR EQUIV.							
	001	21896	0800AM-0850AM MWF	EDUC 134	JM DEL PINO	18				
	002	21897	0100PM-0150PM MWF	HALE 236	JM DEL PINO	18				
	003	21898	0900AM-0950AM MWF	CLRE 209	J BAENA	18				
	004	21899	1100AM-1150AM MWF	CLRE 211	JS GEARY	18				
	005	22998	1200PM-1250PM MWF	EKLC M203	PM ELMORE	18				
SPAN 3120	3	ADVANCED SPANISH GRAMMAR	PREREQ SPAN 3000 OR EQUIV.							
	001	21901	0200PM-0250PM MWF	RAMY N1831	J BAENA	22				
	002	21902	1100AM-1215PM TR	HALE 236	I JORDAN	22				
	003	21903	0300PM-0350PM MWF	HLMS 181	O CASTRO	22				
SPAN 3200	3	SPANISH CULTURE	PREREQ SPAN 3000.							
	001	21904	1200PM-1250PM MWF	CLRE 208	D SIEBER	25				
SPAN 3340	3	20TH C SPAN-AMERICAN LIT	PREREQ SPAN 3100.							
	001	21905	0200PM-0315PM TR	CHEM 145	E BEJEL	22				
SPAN 4010	3	ADV RHETORIC/COMPOSITION	PREREQS SPAN 3100 AND 3120 OR EQUIV.							
	001	21907	1230PM-0145PM TR	HALE 236	I JORDAN	18				
SPAN 4070	3	PROB BUS TRANSL SPAN 2	PREREQ SPAN 4060 OR EQUIV.							
	800	0200PM-0315PM TR	KTCH 301	ES HAYNES	22					
	801	0200PM-0315PM TR	KTCH 303	MK LONG	22					

## Speech, Language, and Hearing Sciences -

Undergraduate - CDSS C305 (303-492-3042)

Graduate - CDSS C296 (303-492-6445)

INDEPENDENT STUDY COURSE WORK IS AVAILABLE. PLEASE CONSULT THE DEPARTMENT OFFICE FOR FURTHER INFORMATION. GRADUATE STUDENTS NEEDING TO REGISTER FOR MASTER'S THESIS, MASTER'S DEGREE CANDIDATE, OR DOCTORAL THESIS, PLEASE CONSULT THE DEPARTMENT FOR FURTHER INFORMATION.

### I. Didactic: All-Department

◆ SLHS 1010	3	DISABILITIES IN SOCIETY	001 21432	1100AM-1215PM TR	CDSS 230	PR RAMIG	72
◆ SLHS 2010	3	HUMAN COMMUNICATION SCI	001 21433	0930AM-1045AM TR	CDSS 230	KH AREHART	72
◆ SLHS 4000	3	MULTICULT COMM DIF/DISOR	PREREQ MINIMUM OF 60 CREDIT HOURS.				
			001 21434	0930AM-1045AM TR	CDSS 270	C YOSHINAGA ITANO	20
SLHS 4560	3	LANGUAGE DEVELOPMENT	PREREQS OR COREQS PSYC 1001 AND LING 2000.				
			001 21436	1000AM-1050AM MWF	CDSS 230	B SCHICK	72
SLHS 5000	3	SCIENTIFIC METHODS/SLHS	001 23033	0500PM-0750PMT	CDSS 230	LO RAMIG	30
SLHS 6000	1	TPC-CEN AUD PROC DISORDR	ADDL TIME REQUIRED OUTSIDE CLASS.				
			003 21461	TBA		LS KEPLER	10

### II. Didactic: Speech-Language Pathology

SLHS 4512	3	SPEECH DISORDERS: VOICE	PREREQ SLHS 3130.				
		CLEFT, MOTOR, STUTTERING	001 21435	0400PM-0515PM MW	CDSS 230	PR RAMIG	60
SLHS 5282	3	ACQ COGNITIVE DISORDERS	PREREQ GRAD STANDING.				
			001 21443	0800AM-1050AM W	CDSS 250	G RAMSBERGER	20
SLHS 5602	3	SEM-INTV/COM CHALLNG B-6	001 21445	0100PM-0350PM W	CDSS 230	SM MOORE	35
SLHS 5612	3	LEARNING DISABILITIES	PREREQS SLHS 5242 OR 5293.				
			001 21446	0100PM-0350PM M	CDSS 230	LE SNYDER	30

### III. Didactic: Audiology

SLHS 4714	3	AUDIOLOGICAL REHAB	PREREQ SLHS 4704.				
			001 21437	0200PM-0315PM TR	CDSS 230	AL SEDEY	60
SLHS 5614	3	RESIDUAL HEAR/AMPLIFICAT	001 21447	0900AM-1150AM T	CDSS 350	LS KEPLER	15
						SA GABBARD	
SLHS 5674	3	SIG AND SYS IN AUDIOLOGY	001 23034	0800AM-1050AM M	CDSS 250	JHL HANSEN	10

### IV. Didactic: American Sign Language

STUDENTS WILL NOT RECEIVE CREDIT FOR A LOWER LEVEL COURSE IN SIGN LANGUAGE INSTRUCTION TAKEN AFTER CREDIT HAS BEEN GIVEN FOR A HIGHER LEVEL COURSE IN THAT SEQUENCE. FOR EXAMPLE, STUDENTS WILL NOT RECEIVE CREDIT FOR SLHS 2305 AFTER THEY HAVE PASSED SLHS 2325.

◆ SLHS 2315	4	AMERICAN SIGN LANGUAGE 2	PREREQ SLHS 2305 OR EQUIV. 1ST PRIORITY: SLHS MAJORS THRU NOVEMBER 28; 2ND PRIORITY: STUDENTS DESIGNATING FOREIGN LANGUAGE REQUIREMENT.				
			001 23115	1000AM-1050AM MWRF	CLRE 212	WL MOERS	22
			002 23116	0200PM-0250PM MWRF	KTCH 120	WL MOERS	22
			003 23117	0300PM-0350PM MWRF	KTCH 119	WL MOERS	22

### V. Didactic: Speech and Hearing Sciences

SLHS 3136	5	SPEECH/HEARING SCIENCE	PREREQ EPOB 3420 OR PSYC 2102-2022.				
			010	0800AM-0950AM MW	CDSS 230	RH SWEETMAN	55
						EG JANCOSK	
0 LAB			L011	22847	0800AM-0950AM F	CDSS 393	19
			L012	22849	1200PM-0150PM F	CDSS 393	18
			L013	22850	0200PM-0350PM F	CDSS 393	18



SPAN 4160	3	MSTRPC SPN LIT-1700/PRES	PREREQS SPAN 3100, 3120, AND AN ADDITIONAL COURSE ABOVE SPAN 3000.					
			001 21910 0330PM-0445PM TR	CHEM 145	NL MOLINARO	22		
SPAN 4180	3	SPAN/AMER LIT 1898/PRES	PREREQS SPAN 3100, 3120, AND AN ADDITIONAL COURSE ABOVE 3000.					
			001 21911 0300PM-0350PM MWF	HUMN 1B70	A HORNO DELGADO	22		
SPAN 4430	3	TPC-CHICANO SPANISH LANG	PREREQS SPAN 3100, 3120, AND AN ADDITIONAL COURSE ABOVE SPAN 3000.					
			001 21913 0200PM-0250PM MWF	MUEN E064	AG LOZANO	22		
SPAN 4650	3	METHODS TEACHING SPANISH	001 22999 0700PM-0930PM W	EDUC 136	O CASTRO	10		
SPAN 4660	6	HIGH SCH SPAN TEACHING	PREREQ SPAN 4650/5650.					
			001 21915 TBA		O CASTRO	10		
SPAN 4930	1-4	LANGUAGE INTERN/PROFESS	PREREQS SPAN 3100, 3200 AND AN ADDITIONAL COURSE ABOVE SPAN 3000, AND DEPT CONSENT.					
			800 TBA		ES HAYNES	10		
SPAN 5120	3	SEM-SPAN OR SPAN/AM LIT	001 23002 0330PM-0600PM M	MKNA 103	LT GONZALEZ-DEL-VALLE	6		
SPAN 5140	3	SPAN LIT/MEDIEVAL PERIOD	PREREQ GRAD STANDING AND SPAN 5420/7420, OR INSTRUCTOR CONSENT. SAME AS SPAN 7140.					
			001 21935 0330PM-0600PM T	MKNA 103	JS GEARY	6		
SPAN 5200	3	SEM-SPAN LIT/REN/BAROQUE	PREREQ GRAD STANDING IN SPANISH OR DEPT CONSENT. SAME AS SPAN 7200.					
			001 21936 0330PM-0600PM F	MKNA 103	D SIEBER	6		
SPAN 5220	3	SEM/SPANISH LIT 20C	PREREQ GRAD STANDING IN SPANISH OR DEPT CONSENT. SAME AS SPAN 7220.					
			001 21938 0700PM-0930PM M	MKNA 103	NL MOLINARO	6		
SPAN 5320	3	SEM-20C SPAN-AMER LITER	PREREQ GRAD STANDING IN SPANISH OR DEPT CONSENT. SAME AS SPAN 7320.					
			001 21939 0330PM-0600PM W	MKNA 103	PM ELMORE	6		
			002 23004 0330PM-0600PM R	MKNA 103	A HORNO DELGADO	6		
SPAN 5460	3	TPCS SPANISH LANGUAGE	PREREQ GRAD STANDING OR INSTRUCTOR CONSENT. SAME AS SPAN 7460.					
			001 23648 0700PM-0930PM T	MKNA 103	AG LOZANO	6		
SPAN 5650	3	METHODS TEACHING SPANISH	001 23000 0700PM-0930PM W	EDUC 136	O CASTRO	5		
SPAN 7120	3	SEM-SPAN OR SPAN/AM LIT	001 23003 0330PM-0600PM M	MKNA 103	LT GONZALEZ-DEL-VALLE	6		
SPAN 7140	3	SPAN LIT/MEDIEVAL PERIOD	PREREQ GRAD STANDING IN SPANISH OR DEPT CONSENT. SAME AS SPAN 5140.					
			001 21963 0330PM-0600PM T	MKNA 103	JS GEARY	6		
SPAN 7200	3	SEM-SPAN LIT/REN/BAROQUE	PREREQ GRAD STANDING IN SPANISH OR DEPT CONSENT. SAME AS SPAN 5200.					
			001 21964 0330PM-0600PM F	MKNA 103	D SIEBER	6		
SPAN 7220	3	SEM/SPAN LIT 20 C	PREREQ GRAD STANDING IN SPANISH OR DEPT CONSENT. SAME AS SPAN 5220.					
			001 21966 0700PM-0930PM M	MKNA 103	NL MOLINARO	6		
SPAN 7320	3	SEM-20C SPAN AMER LITER	PREREQ GRAD STANDING IN SPANISH OR DEPT CONSENT. SAME AS SPAN 5320.					
			001 21967 0330PM-0600PM W	MKNA 103	PM ELMORE	6		
			002 23005 0330PM-0600PM R	MKNA 103	A HORNO DELGADO	6		
SPAN 7460	3	TPCS SPANISH LANGUAGE	PREREQ GRAD STANDING OR INSTRUCTOR CONSENT. SAME AS SPAN 5460.					
			001 23649 0700PM-0930PM T	MKNA 103	AG LOZANO	6		
SPAN 3001	3	SPANISH CONVERSATION	PREREQS SPAN 2120, 2150, OR EQUIV, OR PLACEMENT.					
			001 21884 0800AM-0850AM MWF	CLRE 211	*UNASSIGNED	18		
			002 21885 1200PM-1250PM MWF	CLRE 211	*UNASSIGNED	18		
			003 21886 0930AM-1045AM TR	MKNA 204	*UNASSIGNED	18		
			004 21887 0800AM-0915AM TR	CLRE 209	*UNASSIGNED	18		
			005 21888 0300PM-0350PM MWF	CLRE 211	*UNASSIGNED	18		

◆ Indicates an arts and sciences core course.



## VI. Practica

NOTE: ALL PRACTICA ARE CONTROLLED ENROLLMENT. SEE THE DEPARTMENT OFFICE FOR ELIGIBILITY. COURSE FEES: \$100 PER COURSE; \$200 MAXIMUM.

SLHS 4918	2	INTRO/CLINICAL PRACTICE	PREREQ OR COREQ SLHS 4502 OR 4512. JR/SR STANDING. REQUIRES ADDITIONAL TIME OUTSIDE CLASS.					
			800 1200PM-1250PM MW	CDSS 230	AM MAYNE	25		
SLHS 4938	1-6	INTRN/SPCH-LANG INTERVEN	PREREQ SLHS 4918 OR INSTRUCTOR CONSENT.					
			800 TBA		S GOETZ	25		
SLHS 5878	1-3	PRAC 1-SP/LANG/LRN/APPRO	PREREQ GRAD ENROLLMENT IN SLHS. STUDENTS SHOULD LEAVE 8AM-5PM OPEN ON TUES/THURS FOR CLINIC ASSIGNMENTS.					
			800 TBA		SM MOORE	50		
SLHS 5898	1-4	PRAC 1-SP/LANG/LRN/INTRV	PREREQ GRAD STANDING IN SLHS. ADDL TIME REQUIRED OUTSIDE CLASS.					
			800 1230PM-0145PM R	CDSS 230	SM MOORE	50		
SLHS 5918	1-3	PRAC 1-AUDIO APPRAISAL	PREREQS SLHS 4704 AND 4714 OR EQUIV.					
			800 TBA		LS KEPLER	10		
			801 TBA		LS KEPLER	10		
SLHS 5938	1-3	PRAC 1-AUDIO INTERVENT	PREREQ SLHS 4714.					
			800 TBA		LS KEPLER	10		
SLHS 6918	5	PRAC 2-SP/LANG/LRN/INTRN	SECTION 800 FOR AUDIOLOGY MAJORS ONLY. SECTION 801 AND 802 FOR SPEECH PATHOLOGY MAJORS ONLY.					
			800 TBA		LS KEPLER	15		
			801 TBA		SM MOORE	15		
			802 TBA		SM MOORE	15		
SLHS 6928	5	PRAC 2-PUBLIC SCH INTERN	SECTION 800 FOR AUDIOLOGY MAJORS ONLY. SECTIONS 801 AND 802 FOR SPEECH PATHOLOGY MAJORS ONLY.					
			800 TBA			10		
			801 TBA		SM MOORE	10		
			802 TBA		SM MOORE	10		
SLHS 6938	5	PRAC 2-AUDIO INTERNSHIP				10		
			800 TBA		LS KEPLER	10		
			801 TBA		LS KEPLER	10		
SLHS 7918	3	PRAC 3-CLINICAL SUPERVSN				5		
SLHS 7928	3	PRAC 3-CLINICAL ADMINIST				5		
SLHS 8918	3	PRAC 3-CLASSRM INSTRUCTN				5		
SLHS 8928	3	PRAC 3-RESEARCH COORDIN				5		

## Theatre - Theatre C132 (303-492-7355)

STUDENTS IN "PERFORMANCE" CLASSES WHO ARE ABSENT FOR TWO OF THE FIRST FOUR CLASSES MAY BE ADMINISTRATIVELY DROPPED AT THE DISCRETION OF THE INSTRUCTOR. FOR ALL OTHER CLASSES STUDENTS WHO DO NOT ATTEND THE FIRST TWO CLASS SESSIONS MAY BE ADMINISTRATIVELY DROPPED AT THE DISCRETION OF THE INSTRUCTOR. INDEPENDENT STUDY COURSE WORK IS AVAILABLE. PLEASE SEE THE DEPARTMENT OFFICE FOR FURTHER INFORMATION. THIS DEPARTMENT USES BOTH AUTOMATIC AND RESEQUENCED WAIT LISTS. (SEE "USING WAIT LISTS" IN THE FRONT OF THIS SCHEDULE.) GRADUATE STUDENTS NEEDING TO REGISTER FOR MASTER'S THESIS, MASTER'S DEGREE CANDIDATE, OR DOCTORAL THESIS, PLEASE CONSULT THE DEPARTMENT FOR FURTHER INFORMATION. SELECTED COURSES IN THIS DEPARTMENT HAVE A COURSE FEE OF \$15-25 (SUBJECT TO CHANGE) FOR SPECIALIZED SUPPLIES AND EQUIPMENT. REFER TO THE TUITION AND FEES SECTION OF THIS HANDBOOK.

## I. History/Dramaturgy/Directing

THTR 2021	3	DEV THTR 2:FORMS/MODRN	001 22017 0900AM-0950AM MWF	HUMN 1B90	OW GERLAND	50		
◆ THTR 4021	3	DEV THTR 4: AMER THTRV	PREREQS JR/SR STANDING, MINIMUM 12 HOURS THTR COURSEWORK. SAME AS THTR 4001.					
			801 0200PM-0250PM MWF	EDUC 143	JM SYMONS	25		
			801 1100AM-1250PM MW	THTR C3-42	ML POTTS	12		

Core Course Department Course Number Credits Course Title Sec. Number Call Number Time/Days Bldg/Room Instructor Max. Enrollment

THTR 4061	3	DIRECTING	810	0330PM-0530PM TR	THTR C2-40	SR KELLEY	15	
PREREQS THTR 1003 OR 2003, THTR 2005, 2013, 2025 AND 2 SEMESTERS OF THTR 3035. CANNOT BE TAKEN CONCURRENTLY W/THTR 3035.								
◆ THTR 4081	3	SENIOR SEMINAR	801	0930AM-1045AM TR	THTR C3-42	MJ LESSLEY	22	
THTR 5011	3	SEM-THEORY AND CRITICISM	001	22872 0230PM-0500PM T	THTR W305	NL SPANIER	10	
THTR 5061	3	SEMINAR: ASIAN THEATRE	001	22874 0230PM-0500PM W	THTR C3-42	H YAN	15	
THTR 6001	3	THEATRE DRAMATURGY	800	TBA			3	
THTR 6031	3	AMERICAN THEATRE AND DRAMA	001	22876 0230PM-0500PM R	THTR C3-42	BE COLEMAN	15	
THTR 6051	1-3	PROD/RSCH/PRACT IN DIRECT	800	TBA			5	
THTR 6091	1-3	PRP: DRAMATURGY	800	TBA			5	

II. Performance (See Notes Under Department Heading for Attendance Policy)

THTR 1003	3	BEGINNING ACTING	001	22003 1100AM-1250PM MW	THTR C2-40	AM AND ES	24	
SECTION 001: LIMITED TO STUDENTS WITH 56 HRS OR LESS.								
			002	22004 1200PM-0150PM MW	CARL 304	TP JOYNER	24	
			003	23788 1100AM-1250PM TR	THTR C1B40	* UNASSIGNED	24	
THTR 2003	3	BEGIN ACTING W/EXPER	801	1000AM-1150AM MW	CARL 304	LR TATOM	20	
			802	1100AM-1250PM TR	CARL 304		20	
THTR 2013	3	PERFORMANCE OF LITERATURE	001	22011 1100AM-1230PM MWF	THTR C1B40	* UNASSIGNED	20	
RESTRICTED TO STUDENTS WITH 15 CREDIT HOURS OR MORE. PREREQ THTR 1003, 2003 OR 2043.								
			002	22012 0115PM-0245PM MWF	THTR C1B40	ML POTTS	20	
THTR 2043	3	VOCAL/PHYSICAL PREP	001	22023 0900AM-1050AM TR	THTR C1B40	CE TAYLOR	18	
PREREQ THTR 2003 OR INSTRUCTOR CONSENT.								
THTR 3013	4	STUDIO 1 - TECHNIQUE	810	0130PM-0205PM MWF	THTR C2-40	SR KELLEY	22	
PREREQ SOPH STANDING AND ADMISSION TO BFA PROGRAM IN ACTING.								
			L811	0205PM-0320PM MWF	THTR C2-40	SR KELLEY	22	
THTR 4013	4	STUDIO 3: SHAKESPEARE	810	0900AM-0935AM MWF	THTR C1B40	CE TAYLOR	20	
PREREQ THTR 3013 AND 3023 OR INSTRUCTOR CONSENT.								
			L811	0935AM-1050AM MWF	THTR C1B40	CE TAYLOR	20	
THTR 4083	3	STD4/CONTEMP BRIAM THTR	810	1230PM-0110PM TR	THTR C2-40	SR KELLEY	20	
PREREQS THTR 3013, 3023, 4013, OR INSTRUCTOR CONSENT.								
			L811	0110PM-0255PM TR	THTR C2-40	SR KELLEY	20	
THTR 6003	1-3	PROD/RSCH/PRACT IN ACTING	800	TBA			5	

III. Design and Technical Theatre

THTR 2005	3	INTRO TECH PRODUCTION 1	001	22010 1000AM-1050AM MWF	THTR C1-90	RJ BOVARD BA BERGNER	20	
SCENE/PROPS/LIGHT/SOUND. COREQ THTR 2015.								
THTR 2015	1	INTRO TECH PROD/LAB	001	22013 0200PM-0500PM M	THTR C1-90	RJ BOVARD SB MCDONALD	8	
COREQ THTR 2005.								
			002	22014 0200PM-0500PM T	THTR C1-90	RJ BOVARD SB MCDONALD	8	
			003	22015 0200PM-0500PM W	THTR C1-90	RJ BOVARD SB MCDONALD	8	
			004	22016 0200PM-0500PM R	THTR C1-90	RJ BOVARD SB MCDONALD	8	
THTR 2025	3	INTRO TECH PRODUCTION 2	801	0930AM-1045AM TR	THTR C3-70	JL BENNING JI WOODS	24	
COSTUMING AND MAKEUP. COREQ THTR 2045.								
THTR 2045	1	INTRO COSTUME LAB	801	0200PM-0500PM T	THTR C1B30	JL BENNING JI WOODS	8	
COREQ THTR 2025.								
			802	0200PM-0500PM W	THTR C1B30	JL BENNING JI WOODS	8	

Core Course Department Course Number Credits Course Title Sec. Number Call Number Time/Days Bldg/Room Instructor Max. Enrollment

			010	22376 1230PM-0145PM TR	CLRE 302		18	
			011	22377 0200PM-0315PM TR	CLRE 302	RJ DICKSON	18	
			800	1200PM-1250PM MWF	HALE 235		15	
◆ UWRP 1250	3	INTRO ARGUMENTATIVE WRITNG	001	22378 1200PM-1250PM MWF	CHEM 133	LD MCNEIL	18	
			002	22379 0800AM-0915AM TR	ECON 119	A LEWIS	18	
◆ UWRP 3020	3	TOPICS PROVIDE FOCUS FOR ANALYTICAL AND ARGUMENTATIVE WRITING. SEC. 800 IS FOR TAM CERT STUDENTS; CALL DR. BLISS (303-492-4478). 801 AND 802 ARE FOR ESL STUDENTS; CALL DR. BLISS. 803 RESTRICTED TO SOC. MAJORS; CALL DR. WILSON (303-492-3606). SECTIONS 40 AND 44 ARE ALSO RECOMMENDED FOR ESL STUDENTS.						
			001	22383 0800AM-0850AM MWF	EDUC 132	D E ERON	18	
			002	22384 0800AM-0850AM MWF	MUEN E114	E FISHER	18	
			003	22385 0900AM-0950AM MWF	LIBR M300D		18	
			004	22386 0900AM-0950AM MWF	EDUC 132	PT MURPHY	18	
			005	22723 0900AM-0950AM MWF	MUEN E118	D E ERON	18	
			006	22387 0900AM-0950AM MWF	MUEN E114	M GASSER	18	
			007	22388 1000AM-1050AM MWF	LIBR M300D	PT MURPHY	18	
			008	22389 1000AM-1050AM MWF	EDUC 132	J LAVINSKY	18	
			009	22390 1000AM-1050AM MWF	MUEN E114	D E ERON	18	
			010	22724 1000AM-1050AM MWF	CHEM 133	AH DORSEY	18	
			011	22391 1000AM-1050AM MWF	HLMS 271	M GASSER	18	
			012	22725 1100AM-1150AM MWF	LIBR M300D	PT MURPHY	18	
			013	22392 1100AM-1150AM MWF	CLRE 302	J LAVINSKY	18	
			014	22393 1200PM-1250PM MWF	EDUC 132	T LYONS	18	
			015	22394 1200PM-1250PM MWF	CHEM 131	M GASSER	18	
			016	22395 0100PM-0150PM MWF	CHEM 131	J LAVINSKY	18	
			017	22396 0100PM-0150PM MWF	LIBR M300D	T LYONS	18	
			018	22726 0200PM-0250PM MWF	LIBR M300D	DH WILKERSON	18	
			019	22397 0200PM-0250PM MWF	MUEN E114	LD MCNEIL	18	
			020	22398 0300PM-0350PM MWF	MUEN E114	DH WILKERSON	18	
			021	22399 0300PM-0350PM MWF	MUEN E130	LD MCNEIL	18	
			022	22400 0300PM-0350PM MWF	CLRE 212	TD VON DER NUCELL	18	
			023	22401 0400PM-0450PM MWF	MUEN E114	TD VON DER NUCELL	18	
			024	22402 0300PM-0415PM MW	CLRE 302		18	
			025	22403 0300PM-0415PM MW	CLRE 301		18	
			026	22404 0430PM-0545PM MW	CLRE 212		18	
			027	22405 0430PM-0545PM MW	CLRE 301		18	
			028	22406 0800AM-0915AM TR	MUEN E114		18	
			029	22407 0800AM-0915AM TR	CLRE 302	CB MACDONALD	18	
			030	22408 0930AM-1045AM TR	EKLC M203	ES QUINLAN	18	
			031	22409 0930AM-1045AM TR	HLMS 237	K PALMER	18	
			032	22410 1100AM-1215PM TR	ECCR 139	JL HALL	18	
			033	22411 1100AM-1215PM TR	HUNT 109	C KIRCHER	18	
			034	22412 1230PM-0145PM TR	ECCR 139	JL HALL	18	
			035	22413 1230PM-0145PM TR	CHEM 133	ES QUINLAN	18	
			036	22414 1230PM-0145PM TR	ECON 16	A LEWIS	18	
			037	22415 1230PM-0145PM TR	CLRE 208	EH FREDRICKSMEYER	18	
			038	22416 1230PM-0145PM TR	LIBR M300D	CB MACDONALD	18	
			039	22417 0200PM-0315PM TR	LIBR M300D	A LEWIS	18	
			040	22418 0200PM-0315PM TR	CLRE 301	DL VILES	18	
			041	22419 0200PM-0315PM TR	EDUC 134	P SCHABERG	18	
			042	22420 0200PM-0315PM TR	HLMS 271	A FELDMAN	18	
			043	22421 0200PM-0315PM TR	CLRE 208	EH FREDRICKSMEYER	18	
			044	22422 0330PM-0445PM TR	DUAN G1B35	A FELDMAN	18	
			045	22423 0330PM-0445PM TR	LIBR M300D	P SCHABERG	18	
			046	22424 0330PM-0445PM TR	CLRE 302	MB COOPERMAN	18	
			047	22425 0330PM-0445PM TR	MUEN E114	RJ DICKSON	18	
			048	22426 0330PM-0445PM TR	CLRE 208	EH FREDRICKSMEYER	18	
			049	22427 0500PM-0615PM TR	CLRE 212	P SCHABERG	18	
			050	22428 0500PM-0615PM TR	CLRE 301	MB COOPERMAN	18	
			051	23359 1230PM-0145PM TR	STAD 135	MB COOPERMAN	18	
			052	23485 1200PM-1250PM MWF	DUAN G1B27		18	



.....	803	0200PM-0500PM R	THTR C1B30	JL BENNING	8
.....	.....	.....	.....	JL WOODS	.....
THTR 3005	3	0900AM-1130AM WF	THTR C3-40	JL BENNING	10
THTR 3035	2	PREREQS THTR 2005, 2015, AND 2025 OR 2035. MAY NOT BE TAKEN CONCURRENTLY WITH THTR 4061.			
.....	810	1230PM-1255PM F	THTR C1-90	RJ BOVARD	40
0 LAB	L811	0100PM-0500PM M	THTR C1-90	RJ BOVARD	8
.....	L812	0100PM-0500PM T	THTR C1-90	RJ BOVARD	8
.....	L813	0100PM-0500PM W	THTR C1-90	RJ BOVARD	8
.....	L814	0100PM-0500PM R	THTR C1-90	RJ BOVARD	8
.....	L815	0100PM-0500PM F	THTR C1-90	RJ BOVARD	8
THTR 3055	3	22047 0930AM-1215PM R	THTR C2-40	BA BERGNER	20
THTR 4005	3	PREREQ THTR 3005.			
.....	001	23525 1000AM-1230PM WF	THTR C3-40	JL BENNING	10
THTR 4035	3	PREREQ THTR 3015.			
.....	001	23543 0930AM-1215PM T	THTR C1-50	BA BERGNER	10
THTR 4065	1-3	ADVANCED DESIGN PROJECTS. REQUIRES ADDITIONAL TIME OUTSIDE CLASS.			
.....	800	1200PM-1250PM T	THTR C1-90	.....	12
THTR 4075	1-3	ADVANCED TECHNICAL PROJECTS. REQUIRES ADDITIONAL TIME OUTSIDE CLASS.			
.....	800	1200PM-1250PM T	THTR C1-90	.....	12
THTR 4085	3	THEATRE MANAGEMENT. PREREQ THTR 2005. RECOMMENDED: AT LEAST FOUR COURSES IN THEATRE OR DANCE. SAME AS THTR 5085. SIMILAR TO THTR 3065.			
.....	801	0930AM-1045AM TR	THTR C3-42	RM DEVIN	8
THTR 4095	3	TPC-SOUND DESIGN. PREREQ INSTRUCTOR CONSENT.			
.....	801	1100AM-1215PM MF	THTR C3-70	RJ BOVARD	10
.....	.....	.....	.....	SB MCDONALD	.....
THTR 5085	3	THEATRE MANAGEMENT. PREREQ THTR 2005. RECOMMENDED: AT LEAST FOUR COURSES IN THEATRE OR DANCE. SAME AS THTR 4085. SIMILAR TO THTR 3065.			
.....	801	0930AM-1045AM TR	THTR C3-42	RM DEVIN	7
THTR 6005	1-3	PROD/RSCH/PRAC-DESIGNING. TBA			
.....	800	.....	.....	.....	5

**IV. Special Courses In Theatre**

◆ THTR 1009	3	INTRODUCTION TO THEATRE	001 22005 1200PM-1250PM MWF	F A N141	DR BLOOM	125
.....	.....	.....	002 22006 0300PM-0350PM MWF	HLMS 252	CR MCFARREN	125
◆ THTR 3009	3	DEV AM MUSICAL THTR:HONR	SEC 880 IS AN HONORS PROGRAM COURSE; SEE THE HONORS PROGRAM OFFICE, LIBR M400L.			
.....	.....	.....	880 0300PM-0530PM W	LIBR N424A	BE COLEMAN	15
THTR 4029	3	UCB TOURING THTR DANCE	ADDITIONAL HOURS WILL BE REQUIRED FOR TOURING.			
.....	801	0330PM-0500PM TR	THTR W350	WD CAPPS	.....	10

**University Writing Program**

Temporary Building 1, R113 (303-492-8188)

PLEASE CONSULT THE COURSE CATALOG FOR DESCRIPTIONS OF ALL UWRP CLASSES. FOR 1150 AND 1250, YOU SHOULD ASSESS YOUR OWN SKILLS AND CHOOSE THE COURSE APPROPRIATE TO YOUR NEEDS. 1150 AND 1250 FULFILL THE LOWER-DIVISION WRITTEN COMMUNICATION REQUIREMENT FOR A & S. 3020, 3030, AND 3040 FULFILL THE UPPER-DIVISION WRIT. COMM. REQUIREMENT. UWRP CLASSES CANNOT BE TAKEN P/F FOR CORE. ALL STUDENTS ENROLLED IN UWRP CLASSES MUST ATTEND REGULARLY DURING THE DROP/ADD PERIOD. ANY STUDENT WHO MISSES THREE CLASSES DURING THAT TIME MAY BE ADMINISTRATIVELY DROPPED; NEVERTHELESS, STUDENTS REMAIN RESPONSIBLE FOR DROPPING THEIR OWN COURSES.

◆ UWRP 1150	3	INTRO EXPOSITORY WRITING	SEC. 800 RESTRICTED TO ESL STUDENTS. CONTACT UWRP TO ENROLL (303-492-8188).			
.....	001	22367 0900AM-0950AM MWF	ECON 16	.....	18	
.....	002	22368 1000AM-1050AM MWF	DUAN G1B35	.....	18	
.....	003	22369 1100AM-1150AM MWF	DUAN G2B41	.....	18	
.....	004	22370 0100PM-0150PM MWF	CLRE 302	.....	18	
.....	005	22371 0200PM-0250PM MWF	MUEN E130	V TUTTLE	18	
.....	006	22372 0300PM-0350PM MWF	CHEM 133	.....	18	
.....	007	22373 0800AM-0915AM TR	LIBR M300D	LM NICITA	18	
.....	009	22375 1100AM-1215PM TR	LIBR M300D	RJ DICKSON	18	

◆ Indicates an arts and sciences core course.



TOPICS IN WRITING	053	23486	0100PM-0150PM MWF	DUAN G1B25	18	
TOPICS IN WRITING	054	23487	0300PM-0350PM MWF	CLRE 209	18	
TPC-WRTG REAL/VIRTUAL SOC	800	.....	0800AM-0915AM TR	CLRE 301	A BLISS	5
TPC-ESL:TOPICS IN WRIT	801	.....	0930AM-1045AM TR	LIBR M300D	A BLISS	5
TPC-ESL:TOPICS IN WRIT	802	.....	1100AM-1215PM TR	HLMS 271	A BLISS	5
TPC-CONTEMP SOC ISSUES	803	.....	1230PM-0145PM TR	HLMS 271	S WILSON	18
◆ UWRP 3030	3	WRITING/SCIENCE-SOCIETY	PREREQ JR/SR STANDING. RESTRICTED TO ENGINEERING STUDENTS AND PHYSICAL OR BIOLOGICAL SCIENCE MAJORS. SEC. 800 IS FOR TAM CERT. STUDENTS; CALL DR. BLISS (303-492-4478). 801 AND 802 ARE FOR ESL STUDENTS; CALL DR. BLISS.			
.....	001	22437	0900AM-0950AM MWF	DUAN G1B39	E FISHER	18
.....	002	22438	1000AM-1050AM MWF	DUAN G1B39	E FISHER	18
.....	003	22439	1100AM-1150AM MWF	EDUC 132	.....	18
.....	004	22440	1200PM-1250PM MWF	LIBR M300D	DH WILKERSON	18
.....	005	22441	0100PM-0150PM MWF	ECON 16	.....	18
.....	007	22443	1100AM-1215PM TR	RAMY N1B75	A FELDMAN	18
.....	008	22444	0200PM-0315PM TR	EKLC M203	HL GINGRASS	18
.....	009	22737	0330PM-0445PM TR	MUEN D144	HL GINGRASS	18
.....	010	23361	0300PM-0350PM MWF	MUEN E118	.....	18
.....	011	23759	0300PM-0415PM MW	ECCR 137	.....	18
.....	800	.....	0800AM-0915AM TR	CLRE 301	A BLISS	5
.....	801	.....	0930AM-1045AM TR	LIBR M300D	A BLISS	5
.....	802	.....	1100AM-1215PM TR	HLMS 271	A BLISS	5
◆ UWRP 3040	3	WRITING/BUSINESS-SOCIETY	PREREQ JR/SR STANDING. RESTRICTED TO BUSINESS STUDENTS AND ECON MAJORS. SEC. 800 IS FOR TAM CERT. STUDENTS; CALL DR. BLISS (303-492-3606). 801 & 802 ARE FOR ESL STUDENTS; CALL DR. BLISS.			
.....	001	22447	0900AM-0950AM MWF	DUAN G2B21	J PIIRTO	18
.....	002	22448	1000AM-1050AM MWF	DUAN G1B25	J PIIRTO	18
.....	003	22449	1000AM-1050AM MWF	RAMY N1B31	K MCARTHUR	18
.....	004	22450	1100AM-1150AM MWF	MUEN E114	J PIIRTO	18
.....	005	22451	1200PM-1250PM MWF	MUEN E114	.....	18
.....	006	22452	1200PM-1250PM MWF	MUEN D439	K MCARTHUR	18
.....	007	22453	0100PM-0150PM MWF	MUEN D439	K MCARTHUR	18
.....	008	22454	0100PM-0150PM MWF	MUEN E114	JD VON DER NUEL	18
.....	009	22455	0200PM-0250PM MWF	CLRE 302	.....	18
.....	010	22751	0200PM-0250PM MWF	DUAN G1B25	.....	18
.....	011	22752	0300PM-0350PM MWF	LIBR M300D	.....	18
.....	012	22753	0800AM-0915AM TR	ECON 16	.....	18
.....	013	22754	0930AM-1045AM TR	CLRE 302	.....	18
.....	015	22756	1230PM-0145PM TR	DUAN G1B27	C KIRCHER	18
.....	016	22757	1230PM-0145PM TR	DUAN G1B35	HL GINGRASS	18
.....	017	22758	0200PM-0315PM TR	MUEN E114	S WILSON	18
.....	018	22759	0330PM-0445PM TR	DUAN G2B60	.....	18
.....	800	.....	0800AM-0915AM TR	CLRE 301	A BLISS	5
.....	801	.....	0930AM-1045AM TR	LIBR M300D	A BLISS	5
.....	802	.....	1100AM-1215PM TR	HLMS 271	A BLISS	5

**Women Studies - Gates Woodruff Cottage (303-492-8923)**

**I. Women Studies Sponsored Courses**

◆ WMST 2000	3	INTRO/FEMINIST STUDIES	001 22473 1100AM-1215PM TR	HALE 230	M WESTKOTT	80
.....	.....	.....	002 22926 1000AM-1050AM MWF	HLMS 141	J BELKNAP	40
◆ WMST 2020	3	SOC CONST/FEMIN/MASCULIN	001 22476 0100PM-0150PM MWF	ECON 205	KE MILLERSDAUGHTER	40
◆ WMST 2050	3	WOMEN AND SOCIETY	001 23813 0330PM-0445PM TR	HALE 230	L WHITE	50
◆ WMST 2400	3	HIST OF WOMEN AND ACTIVISM	RECOMMENDED PREREQ WMST 2000 OR 2600.			
.....	001	22482 1200PM-1250PM MWF	ESCI 185	AM POIS	65	
◆ WMST 2600	3	GENDER RACE AND CLASS	001 22483 1100AM-1215PM TR	HUMN 1B80	K KEMPADOO	65
WMST 3100	3	FEMINIST THEORIES	PREREQ WMST 2000. REQUIRED FOR WMST MAJORS/MINORS. RESTRICTED TO JRS/SRS. BACKGROUND IN WMST SCHOLARSHIP EXPECTED.			
.....	001	22487 0200PM-0250PM MWF	HLMS 141	AM JAGGAR	50	

Core Course Department Course Number Credits Course Title Sec. Number Call Number Time/Days Bldg/Room Instructor Max. Enrollment

◆ WMST 3210 3	AMERICAN INDIAN WOMEN	PREREQ WMST 2000. SAME AS AIST 3210.	001 22932	0330PM-0445PM TR	HLMS 255	MC CHURCHILL	25
WMST 3505 3	HIST/CONTEMP ISS BLK WMN	PREREQ BLST 2000 OR WMST 2000. SAME AS BLST 3505.	001 22491	0200PM-0430PM F	EDUC 155	GB QUICK	20
WMST 3700 3	TOPICS IN WOMEN STUDIES	PREREQ WMST 2000 OR 2600.	001 22930	0600PM-0850PM W	HUMN 186	KL MCCHESENEY	24
◆ WMST 3800 3	ADV WRIT/FEMINIST STUDY	PREREQ WMST 2000 AND JR/SR STANDING.	001 22931	1230PM-0145PM TR	HLMS 193	MC CHURCHILL	20
WMST 3900 3	ASIAN AMERICAN WOMEN	PREREQ WMST 2000 OR 2600 OR AAST 2000 OR ETHN 1015. SAME AS AAST 3900.	001 23815	0300PM-0415PM MW	GUGG 205	LS PARK	25
WMST 3930 1-6	WMST INTERNSHIP	PREREQ WMST 2000 AND MIN 30 PREDI CUM HOURS.	801	0900AM-1030AM W	COTT 111	AM POIS	13
WMST 4000 3	SEM-ORAL HISTORY	PREREQS WMST 2000 AND JR/SR STANDING.	001 22938	0200PM-0315PM TR	HLMS 181	M WESTKOTT	25
WMST 4700 3	WOMEN AND MENTAL HEALTH	SAME AS PSYC 4700.	001 23121	0300PM-0530PM W	MUEN D439	G MIKA	10
WMST 4800 3	CAPSTONE SEMINAR	PREREQS WMST MAJOR AND SR STANDING.	001 22504	0300PM-0530PM W	MUEN E123	J JACOBS	13
WMST 5090 3	GRAD SEM-FEMINIST THEORY	PREREQ GRAD STANDING.	001 22933	0330PM-0600PM R	COTT 111	K KEMPADOO	13

**II. Cross-Listed Courses**

◆ WMST 1006 3	SOCIAL CONSTR/SEXUALITY	SAME AS SOCY 1006.	001 22462	0200PM-0315PM TR	ESCI 185		14
			002 22463	0330PM-0445PM TR	ESCI 185		14
			003 23027	1100AM-1150AM MWF	CLRE 301		7
			004 23029	1200PM-1250PM MWF	CLRE 301		7
◆ WMST 1016 3	SEX GENDER AND SOCIETY 1	SAME AS SOCY 1016.	010	1100AM-1150AM TR	HUMN 1B50	E HUBBARD	61
0 RECITATION			R011 22960	1000AM-1050AM T	HLMS 181		7
			R012 22965	0900AM-0950AM W	KTCH 118		7
			R013 22967	0200PM-0250PM R	KTCH 119		8
			R014 22969	1000AM-1050AM F	KTCH 120		8
			R015 23447	0200PM-0250PM M	EKLC M203		7
			R016 23449	1200PM-1250PM M	DUAN G2B47		8
			R017 23451	0100PM-0150PM W	KTCH 118		8
			R018 23453	0800AM-0850AM R	KTCH 303		8
◆ WMST 1260 3	INTRO WOMENS LITERATURE	SAME AS ENGL 1260.	002 22468	0900AM-0950AM MWF	GUGG 2	* UNASSIGNED	10
			004 22470	1100AM-1150AM MWF	EDUC 231	* UNASSIGNED	10
			006 23008	1230PM-0145PM TR	HALE 260	* UNASSIGNED	10
			007 23793	0930AM-1045AM TR	HLMS 137	CL PRESTON	10
			008 23795	1100AM-1215PM TR	ECON 13	CL PRESTON	10
◆ WMST 3012 3	WOMEN/DEVELOP/FERTILITY	SAME AS SOCY 3012.	001 23021	0330PM-0445PM TR	KTCH 234	J MENKEN	8
◆ WMST 3016 3	MARRIAGE/FAMILY/U.S.	SAME AS SOCY 3016.	001 22485	1000AM-1050AM MWF	CLRE 209		8
			002 22486	1000AM-1050AM MWF	CLRE 209		8
◆ WMST 3110 3	FEMINIST PRACTICAL ETHIC	PREREQ WMST 2000 OR 2290. SAME AS PHIL 3110.	010 22713	1100AM-1150AM MWF	ECON 119	MA SAND ER	10
◆ WMST 3670 3	IMMIGRANT WOMEN IN ECON	PREREQ JR/SR STANDING OR INSTRUCTOR CONSENT. SAME AS ETHN 3670, CHST 3670, AAST 3671.	001 23837	1000AM-1050AM MWF	CLRE 211	LS PARK	10
◆ WMST 3672 3	GENDER AND GLOBAL ECONOMY	PREREQS RECOMMENDED GEOG 1982, 1992, OR 2002, OR WMST 2000 OR 2050. SAME AS GEOG 3672.	001 22493	0400PM-0515PM MW	HLMS 199		50

Core Course Department Course Number Credits Course Title Sec. Number Call Number Time/Days Bldg/Room Instructor Max. Enrollment

ACCT 6770 3	WILLS AND TRUSTS	SAME AS LAWS 6104.	001 10039	0835AM-0950AM TF	LAW	RM PHILLIPS	5
ACCT 6780 3	INTERNATIONAL TAX	SAME AS LAWS 7617.	001 10040	0835AM-0950AM TF	LAW	WM GAZUR	10

**Business Administration**

BADM 3820 3	ANLY OF BUS ENTERPRISE	PREREQS BCOR 1100 AND JR STANDING.	800	0800AM-0915AM TR	BUS 353	J NUCKOLLS	50
BADM 3830 3	INTERPRE OF AMER ENTERPR	PREREQS BCOR 1100, BADM 3820, AND JR STANDING. ONLY OPEN TO STUDENTS WHO HAVE COMPLETED BADM 3820.	800	0930AM-1045AM TR	BUS 211	J NUCKOLLS	35

**Business Core**

BCOR 1000 3	BUSINESS INFO SYSTEMS	SECTION 200 (INTERNET CLASS) HAS A MANDATORY CLASS MEETING JANUARY 11, 2000.	100	0100PM-0150PM MW	MATH 100		424
0 RECITATION			R101 10980	0800AM-0850AM M	BUS 101		40
			R102 10981	1000AM-1050AM M	BUS 101		40
			R103 10982	1100AM-1150AM M	BUS 101		40
			R104 10983	1200PM-1250PM M	BUS 101		40
			R105 10984	0300PM-0350PM M	BUS 101		40
			R106 10985	0400PM-0450PM M	BUS 101		40
			R107 10986	0800AM-0850AM W	BUS 101		40
			R108 10987	0900AM-0950AM W	BUS 101		40
			R109 10988	1000AM-1050AM W	BUS 101		40
			R110 10989	1100AM-1150AM W	BUS 101		40
			R111 10990	1200PM-1250PM W	BUS 101		25
	INTERNET		200 10991	0530PM-0730PM T	MATH 100		420
BCOR 1100 3	PROFILES-AMER ENTERPRISE	FORMERLY BADM 2850.	100	0330PM-0515PM T	DUAN G1B30	JM HESS	525
0 RECITATION			R101 10993	0500PM-0615PM R	ECCR 116		22
			R102 10994	0500PM-0615PM R	ECCR 131		22
			R103 10995	0500PM-0615PM R	ECCR 137		22
			R104 10996	0500PM-0615PM R	ECCR 139		22
			R105 10997	0500PM-0615PM R	DUAN G1B25		22
			R106 10998	0500PM-0615PM R	DUAN G2B60		22
			R107 10999	0500PM-0615PM R	DUAN G2B47		22
			R108 11000	0500PM-0615PM R	CHEM 146		10
			R109 11001	0500PM-0615PM R	HUMN 1B70		22
			R110 11002	0500PM-0615PM R	HUMN 125		22
			R111 11003	0500PM-0615PM R	BUS 124		22
			R112 11004	0500PM-0615PM R	BUS 301		22
			R113 11005	0500PM-0615PM R	KTCH 303		22
			R114 11006	0500PM-0615PM R	KTCH 118		22
			R115 11007	0500PM-0615PM R	BUS 201		22
			R116 11008	0500PM-0615PM R	BUS 207		17
			R117 11009	0500PM-0615PM R	BUS 353		22
			R118 11010	0500PM-0615PM R	KTCH 119		22
			R119 11011	0500PM-0615PM R	MUEN D144		22
			R120 11012	0500PM-0615PM R	HLMS 191		22
			R121 11013	0500PM-0615PM R	HLMS 193		22
			R122 11014	0500PM-0615PM R	HLMS 185		22
			R123 11015	0500PM-0615PM R	RAMY N1B31		22
			R124 11016	0500PM-0615PM R	ECCR 150		22
				3:30 RECITATIONS SUBJECT TO TIME CHANGE.			
			R125 11017	0330PM-0445PM R			20
			R126 11018	0330PM-0445PM R			20
			R127 11019	0330PM-0445PM R			20

# College Of Business and Administration

Undergraduate - Business 227 9303-492-6515)

Graduate - Business 204 (303-492-1831)

ENROLLMENT IN UNDERGRADUATE BUSINESS COURSES IS RESTRICTED TO BUSINESS MAJORS AND BUSINESS GRADUATE STUDENTS UNTIL NOV. 28. EFFECTIVE MON., NOV. 29, AT 10:00 A.M., NON-BUSINESS STUDENTS MAY ENROLL IN THE BUSINESS CORE COURSES. GRADUATE STUDENTS NEEDING TO REGISTER FOR MASTER'S THESIS, MASTER'S DEGREE CANDIDATE, OR DOCTORAL THESEIS, PLEASE CONSULT THE DEPARTMENT OFFICE FOR FURTHER INFORMATION. COURSE PREREQUISITES ARE STRICTLY ENFORCED. STUDENTS ARE TO CONSULT THE UNIVERSITY CATALOG IN ADDITION TO THIS SCHEDULE OF COURSES. STUDENTS LACKING PREREQUISITES MAY BE ADMINISTRATIVELY DROPPED FROM THE COURSE

## Accounting

ACCT 3220	3	INTERM FINANCIAL ACCT 1	PREREQS BCOR 2100 AND JR STANDING.						
			001 10008 1230PM-0145PM MW	BUS 210	P SHANE			48	
			002 10009 0200PM-0315PM MW	BUS 210	P SHANE			48	
ACCT 3230	3	INTERMED FIN ACCT 2	PREREQS ACCT 3220 AND JR STANDING. EVENING EXAMS MAY BE REQUIRED.						
			001 10010 1230PM-0145PM TR	BUS 216	S ROCK			50	
			002 10011 0200PM-0315PM TR	BUS 216	S ROCK			50	
ACCT 3320	3	COST MANAGEMENT	001 23035 0930AM-1045AM TR	BUS 210	J BALLANTINE			49	
			002 10013 0330PM-0445PM TR	BUS 353	M MALINA			49	
ACCT 4430	3	INCOME TAXATION	PREREQ ACCT 3220. SAME AS ACCT 5430. EVENING EXAMS MAY BE REQUIRED.						
			001 10014 0930AM-1045AM MW	BUS 201	T STOCK			15	
			002 10015 1100AM-1215PM MW	BUS 201	T STOCK			15	
ACCT 4620	3	AUDITING	PREREQ ACCT 3230. SAME AS ACCT 5620.						
			001 10017 1230PM-0145PM TR	BUS 201	DM FREDERICK			15	
ACCT 5240	3	ADVANCED FINANCIAL ACCT	THIS COURSE BEGINS ON 3/6/00 AND ENDS 5/1/00.						
			001 22619 0930AM-1215PM MW	BUS 210	TA BUCHMAN			20	
ACCT 5250	3	FINANCIAL ACCT ISSUES	THIS COURSE BEGINS ON 3/6/00 AND ENDS 5/1/00.						
			001 23426 0330PM-0615PM MW	BUS 210	D GUENTHER			50	
ACCT 5430	3	INCOME TAXATION	PREREQ ACCT 6220 OR EQUIV. SAME AS ACCT 4430. EVENING EXAMS.						
			001 10027 0930AM-1045AM MW	BUS 201	T STOCK			10	
			002 10028 1100AM-1215PM MW	BUS 201	T STOCK			10	
ACCT 5440	3	ADV INCOME TAX ACCTNG	PREREQ ACCT 5430 OR EQUIV. SAME AS ACCT 4440. THIS COURSE BEGINS ON 3/2/00 AND ENDS 4/27/00. SEE INSTRUCTOR FOR FINAL EXAM DATE.						
			001 10029 0930AM-1215PM TR	BUS 216	N STEC-HELSTAD			10	
ACCT 5620	3	AUDITING	PREREQ ACCT 3230 OR 6220. SAME AS ACCT 4620.						
			001 10030 1230PM-0145PM TR	BUS 201	DM FREDERICK			10	
ACCT 6000	3	ACADEMIC INTERNSHIP	TBA		N STEC-HALSTED			30	
ACCT 6220	3	FIN ACCT CONCEPT/PRACT	0330PM-0445PM MW	BUS 353	TA BUCHMAN			48	
ACCT 6350	3	CURRENT ISSUES/PROF ACCT	PREREQ ACCT 6220 OR EQUIV OR INSTRUCTOR CONSENT. REPLACES BCOR 4000 FOR 150 HOUR PROGRAM STUDENTS.						
			800 1100AM-1215PM MW	BUS 125	D GUENTHER			40	
ACCT 6430	3	TAX PARTNER AND S CORP	PREREQ ACCT 4430 OR EQUIV, OR INSTRUCTOR CONSENT. COREQS ACCT 6420 AND 6700. SAME AS LAWS 6167.						
			800 0330PM-0445PM MW	BUS 125	BR JACKSON			30	
ACCT 6620	3	ADV AUDITING THEORY	PREREQ ACCT 4620, 5620, OR EQUIV.						
			800 0600PM-0850PM T	BUS 201	DM FREDERICK			23	
ACCT 6700	4	INCOME TAXATION	PREREQ ACCT 4430 OR EQUIV. SAME AS LAWS 6007.						
			001 10037 1100AM-1210PM TRF	LAW	WM GAZUR			5	
ACCT 6720	2	ESTATE PLANNING	SAME AS LAWS 7217.						
			001 10038 0400PM-0550PM M	LAW	KD MILLARD			3	
ACCT 6750	3	NATURAL RESOURCE TAX	SAME AS LAWS 7307.						
			001 22844 0800AM-0850AM MWR	LAW	NL STEUBEN			5	

◆ Indicates an arts and sciences core course.

			R128 11020 0330PM-0445PM R					22	
			R129 11021 0330PM-0445PM R					20	
			R130 11022 0330PM-0445PM R					20	
			R131 11023 0330PM-0445PM R					22	
			R132 11024 0330PM-0445PM R					22	
			R133 11025 0330PM-0445PM R					22	
BCOR 2000	4	ACCT AND FINANCIAL ANALY 1	PREREQ SOPH STANDING. EVENING EXAMS.						
			100 1100AM-1215PM TR		DUAN G1B30 R MACFEE			340	
	0	RECITATION	R101 11030 0900AM-0950AM F	BUS 224				56	
			R102 11031 1000AM-1050AM F	BUS 224				56	
			R103 11032 1100AM-1150AM F	BUS 224				56	
			R104 11033 1200PM-1250PM F	BUS 224				56	
			R105 11034 0100PM-0150PM F	BUS 224				56	
			R106 11035 0200PM-0250PM F	BUS 224				56	
BCOR 2010	3	BUSINESS STATISTICS	PREREQS MATH 1050, 1060, 1070 OR CALCULUS AND BCOR 1000.						
			100 11036 0200PM-0315PM TR	MATH 100	J LUFTIG			425	
BCOR 2050	3	ADD VALUE WITH MGT AND MKT	PREREQS ECON 2010 OR 2020. COREQ 2ND SEM OF ECON SERIES AND SO. STANDING.						
			100 11039 0930AM-1045AM TR	MATH 100	S ENGEL			400	
BCOR 2100	3	ACCT AND FINANCIAL ANALY 2	PREREQS BCOR 2000, 2010, ECON 2010 OR 2020. COREQ SECOND SEMESTER OF ECON SERIES. EVENING EXAMS.						
			100 11042 0300PM-0415PM MW	MATH 100	S MARTIN			425	
			200 11043 0430PM-0545PM MW	MATH 100	S MARTIN			425	
BCOR 2150	3	ADD VALUE MGT AND MKT 2	PREREQS BCOR 2000, 2010, AND 2050. EVENING EXAMS.						
			100 11047 1100AM-1215PM TR	MUEN E050	JJ GARNAND			405	
			200 11048 0200PM-0315PM TR	MUEN E050	JJ GARNAND			405	
BCOR 3000	3	B-LAW, ETHICS AND PUBL POL	PREREQ JR STANDING.						
			100 11052 1230PM-0145PM TR	MATH 100	J BALLANTINE D WINN			425	
BCOR 4000	3	BUSINESS SENIOR SEMINAR	PREREQS SR STANDING AND AT LEAST FOUR UPPER-DIVISION BUSINESS COURSES. ONLY FOR STUDENTS GRADUATING MAY 2000. ALL OTHER STUDENTS WILL BE DROPPED.						
			001 11053 0800AM-0915AM MW	BUS 224	E WISEMAN			55	
			002 11054 0930AM-1045AM MW	BUS 224	E WISEMAN			55	
			003 11055 1100AM-1215PM MW	BUS 224	E WISEMAN			55	
			004 11056 0330PM-0445PM MW	BUS 224	BD COHEN			55	
			005 11057 0800AM-0915AM TR	BUS 224	DR DE TIENNE			55	
			006 11058 0930AM-1045AM TR	BUS 224	J D DECASTRO			55	
			007 11059 0200PM-0315PM TR	BUS 224	J D DECASTRO			55	
			008 11060 0330PM-0445PM TR	BUS 224	TS HOLMBERG			55	
			009 11061 0500PM-0615PM TR	BUS 224	MD MEEKS			55	

## Business Economics

BECN 4100	3	BUSINESS/GOVERNMENT	PREREQS BCOR 2100, 2150, 3000 AND SR STANDING.						
			001 11062 0200PM-0315PM TR	BUS 124				49	
BECN 6110	3	PUBLIC POL TOWARD BUS	800 0930AM-1045AM TR	BUS 201	R WOBBEKIND			17	

## Business Environment and Policy

BPOL 7500	3	DOC SEM STRATEGIC MGMT 1	800 0900AM-1200PM F	BUS 207	GD MEYER			17	
-----------	---	--------------------------	---------------------	---------	----------	--	--	----	--

## Business Law

BSLW 4120	3	ADVANCED BUSINESS LAW	PREREQ BCOR 3000 AND JR STANDING. SAME AS BSLW 5120. EVENING EXAMS.						
			001 11132 0330PM-0445PM TR	BUS 216	E GAC			47	
BSLW 5120	3	ADVANCED BUSINESS LAW	PREREQ BCOR 3000 AND JR STANDING. SAME AS BSLW 4120. EVENING EXAMS.						
			001 11137 0330PM-0445PM TR	BUS 216	E GAC			8	

Sections 700-899 are controlled enrollment - see department for eligibility

Core Course  
Department  
Course Number  
Credits  
Course Title

Sec. Number  
Call Number  
Time/Days

Blgd/Room

Instructor

Max.  
Enrollment

## Entrepreneurial and Small Business Management

ESBM 3700	3	ENTREPRENEURIAL ENVIRONS	PREREQS BCOR 2000, 2050, 2100, AND 2150, AND JR/SR STAND ING. FORMERLY ESBM 4700.					
	001	15526	1230PM-0145PM MW	BUS 353	H NECK	51		
ESBM 4570	3	ENTREPRENEURIAL FINANCE	PREREQ BCOR 2100.					
	001	15527	0500PM-0750PM M	BUS 124	S BHAGAT	49		
ESBM 4830	3	ENTREPRE BUS PLAN PREP	PREREQS OR COREQS ESBM 3700 AND 4570. SAME AS EMEN 4825.					
	001	15528	0600PM-0850PM W	BUS 224	F MOYES	40		

## Finance

FNCE 3010	3	CORPORATE FINANCE	PREREQ BCOR 2100. FORMERLY FNCE 4010.					
	001	15991	0800AM-0915AM MW	BUS 124	DF RUSH	49		
	002	15992	0930AM-1045AM MW	BUS 124	DF RUSH	49		
	003	15993	1100AM-1215PM MW	BUS 124	EN HUGHSON	49		
	004	15994	1230PM-0145PM MW	BUS 124	EN HUGHSON	49		
FNCE 3020	3	FINL MARKETS AND INSTITUTNS	PREREQ BCOR 2100. FORMERLY FNCE 4550.					
	001	15995	0800AM-0915AM TR	BUS 124	MC OSWALD	49		
	002	15996	0930AM-1045AM TR	BUS 124	L BONI	49		
	003	15997	1100AM-1215PM TR	BUS 124	RM DONCHEZ	49		
	004	15998	1230PM-0145PM TR	BUS 124	RM DONCHEZ	49		
FNCE 4020	3	APPLIED BUSINESS FINANCE	PREREQS FNCE 3010 AND 3020. FORMERLY FNCE 4530.					
	001	15999	1230PM-0145PM TR	BUS 125		49		
	002	16000	0200PM-0315PM TR	BUS 125		49		
	003	16001	0330PM-0445PM TR	BUS 125		49		
	004	23469	0630PM-0745PM TR	BUS 125		49		
FNCE 4030	3	INVSTMNT AND PRTFOLIO MGMT	PREREQS FNCE 3010 AND 3020. FORMERLY FNCE 4330.					
	001	16002	0800AM-0915AM MW	BUS 125	R WERMERS	49		
	002	16003	0930AM-1045AM MW	BUS 125	R WERMERS	49		
	003	16004	1230PM-0145PM MW	BUS 125	R WERMERS	49		
	004	16005	0500PM-0615PM MW	BUS 125		49		
FNCE 4040	3	DERIVATIVE SECURITIES	PREREQS FNCE 3010 AND 3020. FORMERLY FNCE 4600.					
	001	16006	0800AM-0915AM TR	BUS 125	NM MOYEN	49		
	002	16007	0930AM-1045AM TR	BUS 125	NM MOYEN	49		
	003	16008	1100AM-1215PM TR	BUS 125	NM MOYEN	49		
	004	23470	0500PM-0615PM TR	BUS 125		49		
FNCE 4820	3	TOPICS IN BUSINESS	001 23471 0200PM-0315PM MW	BUS 125	R WERMERS	49		
FNCE 6820	3	TPC-MERGERS/ACQUISITIONS	TAUGHT WITH LAWS 7411.					
	001	16015	0100PM-0215PM MW	LAW	D OESTERLE	35		
FNCE 7550	3	DOCTORAL SEMINAR 3	800 1100AM-1215PM TR	BUS 207	C LEACH	17		

## Information Systems

INFS 2000 HAS BEEN REPLACED BY BCOR 1000.

INFS 2010	3	VISUAL-LANGUAGE PROGRAMNG	PREREQ BCOR 1000.					
	001	17231	0800AM-0915AM TR	BUS 216	K SIMMONS	51		
	002	17232	0200PM-0315PM MW	BUS 224	K SIMMONS	50		
INFS 3010	3	SYS ANALY/CONCEPT DESIGN	PREREQ BCOR 1000. COREQ INFS 3020.					
	001	17233	1230PM-0145PM MW	BUS 136	C POLLARD	40		
	002	17234	0200PM-0315PM MW	BUS 136	C POLLARD	40		
	003	23472	0500PM-0615PM MW	BUS 136	C POLLARD	40		
INFS 3020	3	DATABASE MODEL AND INQUIRY	PREREQ BCOR 1000. COREQ INFS 3010.					
	001	17235	1100AM-1215PM TR	BUS 224	DE MONARCHI	100		
INFS 3050	3	COMPETING W/ INFO TECH	PREREQS BCOR 2100 AND 2150.					
	001	17236	0800AM-0915AM TR	BUS 136	R MONTEALEGRE	30		
	002	23473	0330PM-0445PM TR	BUS 136	R MONTEALEGRE	30		
INFS 3510	3	PHYS SYS DES AND IMPLEMENT	PREREQS INFS 3010, 3020, 2010. (OR ANOTHER PROGRAMMING COURSE). FORMERLY INFS 4130.					
	001	17237	0800AM-0915AM MW	BUS 136	KA KOZAR	35		
	002	17238	0930AM-1045AM MW	BUS 136	KA KOZAR	35		

## Marketing

MKTG 3250	3	BUYER BEHAVIOR	PREREQS BCOR 2150 AND JR STANDING. NON-MARKETING MAJORS ONLY.					
	001	19034	0500PM-0615PM MW	BUS 352	J CAYLA	51		
	002	19035	0800AM-0915AM MW	BUS 211	J CAYLA	51		
MKTG 3350	3	MARKETING RESEARCH	PREREQS BCOR 2010, 2050, 2150, AND JR STANDING. NON-MARKETING MAJORS ONLY.					
	001	19036	1230PM-0145PM TR	BUS 353	D LICHTENSTEIN	51		
MKTG 3600	6	MARKETING ANALYSIS	PREREQS 2010, 2050 AND JR STANDING.					
	001	19037	0800AM-1045AM MW	BUS 352	RH TAYLOR	51		
	002	19038	1230PM-0315PM TR	BUS 352		51		
MKTG 4150	3	SALES MANAGEMENT	PREREQ MKTG 3600, OR 3250 AND 3350. FORMERLY MKTG 4750.					
	001	19039	0800AM-0915AM TR	BUS 211	N COONEY	51		
MKTG 4250	3	PRODUCT STRATEGY	PREREQS MKTG 3600 OR MKTG 3250 AND 3350.					
	001	19040	1100AM-1215PM TR	BUS 211	T NELSON	51		
MKTG 4350	3	SERVICE MARKTNG STRATGY	PREREQS MKTG 3600, OR 3250 AND 3350.					
	001	19041	0200PM-0315PM MW	BUS 211	R PERDUE	51		
	002	19042	1230PM-0145PM MW	BUS 211	R PERDUE	51		
MKTG 4550	3	ADVRTISNG AND PROMOTN MGMT	PREREQS MKTG 3600 OR 3250 AND 3350.					
	001	19043	0200PM-0315PM MW	BUS 352		51		
	002	19044	0330PM-0445PM MW	BUS 352		51		
	003	19045	0500PM-0615PM TR	BUS 352		51		
MKTG 4650	3	INSTUTNL RLTNShP AND STRAT	PREREQS MKTG 3600 OR 3250 AND 3350.					
	001	19047	0330PM-0445PM MW	BUS 211	RH TAYLOR	51		
MKTG 4800	3	MKTG POLICY/STRATEGIES	PREREQS MKTG 3600, OR 3250 AND 3350, TWO ADDITIONAL MARKETING COURSES AND SR STANDING. MARKETING MAJORS ONLY.					
	001	19048	1100AM-1215PM MW	BUS 352	P HERR	51		
	002	19049	1230PM-0145PM MW	BUS 352	P HERR	51		
	003	19050	0630PM-0745PM TR	BUS 352		51		
MKTG 7810	3	TPC-SOC/ANTH APPRCHS RES	800 TBA		L PENALOZA	20		

## Organization Management

ORMG 7310	3	SEM-ORGANIZATIONAL BEHAV	PREREQ INSTRUCTOR CONSENT.					
	800		0200PM-0450PM R	BUS 207	JG ROSSE	15		
ORMG 7830	3	SEM-DISSERTATION RESRCH	800 0900AM-1200PM W	BUS 207	CS KOBERG	17		

## Real Estate

REAL 3000	3	PRIN REAL EST PRACTICE	PREREQ BCOR 2100.					
	001	21191	0800AM-0850AM MWF	ESCI 180	R W WOODRUFF	130		
REAL 4000	3	REAL EST LAW/FIN INSTRMN	PREREQS BCOR 3000 AND REAL 3000.					
	001	21192	0330PM-0445PM TR	BUS 124	J BALLANTINE	49		

## Tourism Management

TOMG 3060	3	RESORT TOURISM	PREREQ JR STANDING.					
	001	22341	0930AM-1045AM MW	BUS 211	R PERDUE	51		
	002	23501	1100AM-1215PM MW	BUS 211	R PERDUE	51		
TOMG 3400	3	PRIN OF TOURISM MGMT	PREREQ JR STANDING.					
	001	22342	1230PM-0145PM TR	BUS 211	R KUNKEL	51		
	002	22343	0200PM-0315PM TR	BUS 211	R KUNKEL	51		
TOMG 3500	3	TOURISM DESTNATN DEVELOP	PREREQ JR STANDING. FORMERLY TOMG 4020.					
	001	22345	0630PM-0915PM W	BUS 352	TK KING	51		

## MBA Courses

MBA COURSES, EXCEPT CORE COURSES, MAY BE TAKEN BY NON-MBA STUDENTS WHO HAVE MET THE PREREQUISITES AND HAVE APPROVAL OF THE INSTRUCTOR AND THE DIRECTOR OF GRADUATE PROGRAMS. AN UNDERGRADUATE DEGREE IS USUALLY REQUIRED.





INFS 4020	3	ADV SYS DVLPMNT/OR METH	003	17239	1100AM-1215PM MW	BUS 136	C POLLARD	35
							PREREQ INFS 3020. SAME AS INFS 5020.	
			001	17240	1230PM-0145PM TR	BUS 224	DE MONARCHI	40
INFS 4030	3	COMPTR NTWRK DSGN AND MGMT					PREREQ INFS 3010, 2010, OR ANOTHER PROGRAMMING COURSE. SAME AS INFS 5030.	
			001	17241	1230PM-0145PM TR	BUS 136	A KUMAR	35
			002	17242	0200PM-0315PM TR	BUS 136	A KUMAR	35
INFS 4510	3	SYS INTEGRAT NETWORK ENV					PREREQS INFS 3510 AND 4030. SAME AS INFS 5510.	
			001	17243	0930AM-1045AM TR	BUS 136	J LEE	32
			002	17244	1100AM-1215PM TR	BUS 136	J LEE	32
INFS 4820	3	SP TPC-JAVA PROGRAMMING					PREREQ INSTRUCTOR CONSENT. STUDENTS SHOULD HAVE ONE YEAR COLLEGE PROGRAMMING.	
			001	17245	0330PM-0445PM MW	BUS 136	K SIMMONS	40
			002	17246	0500PM-0615PM TR	BUS 136	K SIMMONS	40
INFS 5020	3	ADV SYS DVLPMNT/OR METH					PREREQ INFS 3020. SAME AS INFS 4020.	
			001	17250	1230PM-0145PM TR	BUS 224	DE MONARCHI	10
INFS 5030	3	COMPTR NTWRK DSGN AND MGMT					SAME AS INFS 4030.	
			001	17251	1230PM-0145PM TR	BUS 136	A KUMAR	10
			002	17252	0200PM-0315PM TR	BUS 136	A KUMAR	10
INFS 5510	3	SYS INTEGRAT NETWORK ENV					PREREQS INFS 3510 AND 4030. SAME AS INFS 4510.	
			001	17253	0930AM-1045AM TR	BUS 136	J LEE	18
			002	17254	1100AM-1215PM TR	BUS 136	J LEE	18
INFS 6150	3	COMPETING W/ INFO TECH					SAME AS MBAT 6150.	
			800		1100AM-1215PM TR	BUS 218	R MONTEALEGRE	20
			801		1230PM-0145PM TR	BUS 218	R MONTEALEGRE	20
INFS 8820	3	SPECIAL TOPICS					0200PM-0445PM M	17

## International Business Certificate

INBU 4100	3	INTERNATIONAL MARKETING					PREREQ BCOR 2050. FORMERLY MKTG 4100.	
			001	17221	0930AM-1045AM TR	BUS 352	R NEELAMEGHAM	51
			002	17222	1100AM-1215PM TR	BUS 352	R NEELAMEGHAM	51
			003	17223	0330PM-0445PM TR	BUS 352	R NEELAMEGHAM	51
INBU 4200	3	INT'L FINANCIAL MGMT					PREREQ BCOR 2100. FORMERLY FNCE 4400.	
			001	17224	0330PM-0445PM MW	BUS 124	MB BOILEAU	49

## Management

MGMT 3020	3	TOTAL QUALITY MANAGEMENT					PREREQ BCOR 2010.	
			001	18996	0930AM-1045AM MW	BUS 353	L SEWARD	51
			002	18997	1100AM-1215PM MW	BUS 353	L SEWARD	51
			003	18998	0930AM-1045AM TR	BUS 353	L SEWARD	51
			004	18999	1100AM-1215PM TR	BUS 353	R L SEDLOCK	51
			005	23835	0200PM-0315PM MW	BUS 301	J LUFTIG	49
MGMT 3030	3	CRITICAL LEADRSH SKILLS					PREREQ BCOR 2150.	
			001	19001	0600PM-0850PM M	BUS 301		35
			002	19002	0930AM-1045AM MW	BUS 301		35
			003	19003	0800AM-0915AM TR	BUS 301		35
			004	19004	0930AM-1045AM TR	BUS 301	M CROSBY	35
			005	19005	1100AM-1215PM TR	BUS 301	M CROSBY	35
MGMT 4010	3	EMPLOYEE-EMPLOYER RLTN					PREREQ BCOR 2150.	
			001	19007	1230PM-0145PM TR	BUS 301	M CROSBY	50
			002	19008	0200PM-0315PM TR	BUS 301	M CROSBY	50
MGMT 4020	3	HIRE AND RETAIN HUMAN RES					PREREQ BCOR 2150.	
			001	19010	1230PM-0145PM MW	BUS 301	MD NOWICKI	50
MGMT 4030	3	MGMNT EMPLOY REWRD SYST					PREREQ BCOR 2150. FORMERLY PHRM 4430.	
			001	19012	1100AM-1215PM MW	BUS 301	D BALKIN	50
MGMT 4040	3	INDIV TEAM/ORG DEVELOP					PREREQ BCOR 2150.	
			001	19013	0330PM-0445PM TR	BUS 301	JO HUGHES	50
MGMT 4050	3	COMPETING W/ OPERATIONS					001 19014 0200PM-0315PM MW	51
MGMT 4080	3	ENVIRONMENTAL OPERATIONS					001 23499 0200PM-0315PM TR	51

## MBA Entrepreneurship

MBAE 6500	3	ENTREPRENEURIAL FINANCE					PREREQ MBAC 6060. SAME AS MBAT 6500.	
			800		0800AM-0915AM TR	BUS 218	C LEACH	45
MBAE 6700	3	ENTREPRENEURSHIP/SML BUS					SAME AS MBAT 6700. FORMERLY ESBM 6700.	
			800		0200PM-0450PM F	BUS 218	GD MEYER	25
MBAE 6800	3	SPECIAL ISSUES IN ENTREP					SECTION 801 TAUGHT WITH LAWS 7451. SECTION 802 TAUGHT WITH MBAM 6600-802.	
			801		0100PM-0215PM TR	LAW	D OESTERLE	25
			802		0500PM-0750PM M	BUS 216	D CHAKRAVARTI	15
MBAE 6830	3	BUS PLAN PREPARATION					PREREQ MBAE 6700. PREREQ OR COREQ MBAE 6500. SAME AS EMEN 5825.	
			800		0600PM-0850PM W	BUS 216	S LAWRENCE	35
MBAE 6900	3	INDEPENDENT STUDY					ENROLLMENT LIMITED BY SELECTION. APPLICATIONS AVAILABLE IN CENTER FOR ENTREPRENEURSHIP, BUS 248.	
			800		TBA		GD MEYER	12

## MBA Finance

MBAF 6400	3	INT'L FINANCIAL MANAGMNT					PREREQ MBAC 6060. FORMERLY SPECIAL TOPICS.	
			800		0330PM-0445PM MW	BUS 218	F DELGADO	17
MBAF 6550	3	FIN MKTS AND INSTITUTIONS					0600PM-0715PM TR	50
			800			BUS 210	M CORRELL	
MBAF 6600	3	SPEC TOPICS IN FINANCE					PREREQ MBAC 6060.	
			800		0200PM-0315PM TR	BUS 210	NM MOYEN	50

## MBA Marketing

MBAM 6050	3	MARKETING RESEARCH					PREREQ MBAC 6090.	
			800		1100AM-1215PM TR	BUS 210		50
MBAM 6250	3	MKTG OF TECH AND INNOV					SAME AS MBAT 6250.	
			800		0600PM-0850PM R	BUS 218	RH TAYLOR	30
MBAM 6600	3	SPEC TOPICS IN MKTG MGMT					SECTION 802 TAUGHT WITH MBAE 6800-802.	
			801		1230PM-0145PM TR	BUS 210	JE NELSON	25
			802		0500PM-0750PM M	BUS 216	D CHAKRAVARTI	10

## MBA Organization Management

MBAO 6020	3	DESIGN DYNAMIC ORGANIZTN					PREREQ MBAC 6040 OR INSTRUCTOR CONSENT.	
			800		0600PM-0850PM W	BUS 353	CS KOBERG	35
MBAO 6040	3	CONFLICT MANGMNT AND NEGOT					PREREQ MBAC 6040 OR INSTRUCTOR CONSENT.	
			800		0330PM-0445PM MW	BUS 301	E WISEMAN	25
MBAO 6050	3	MANAGEMENT CONSULTATION					PREREQ MBAO 6010.	
			800		0800AM-1050AM M	BUS 216		25

## MBA Operations Management

MBAP 6100	3	SURVEY OF OPERATNS RSRCH					1100AM-1215PM MW	ECCR	S LAWRENCE	25
MBAP 6250	3	OPERATIONS STRATEGY					0930AM-1045AM TR	BUS 218		48
MBAP 6550	3	BUS PERFORMANCE EXCEL					FORMERLY ORMG 6820.			
			800		0500PM-0615PM TR	BUS 216	J LUFTIG			48

## MBA Real Estate

MBAR 6010	3	REAL ESTATE DEVELOPMENT					0930AM-1045AM MW	BUS 218	R W WOODRUFF	35
MBAR 6200	3	REAL ESTATE PROJ COMP					PREREQ MBAR 6010.			
			800		0330PM-0445PM TR	BUS 210	B KOSTE			50

## MBA Technology and Innovation Management

MBAT 6100	3	MGMT OF TECH AND INNOV					0330PM-0445PM TR	BUS 218	J D DECASTRO	49
MBAT 6150	3	COMPETING WINFO TECH					SAME AS INFS 6150.			
			800		1100AM-1215PM TR	BUS 218	R MONTEALEGRE			30
			801		1230PM-0145PM TR	BUS 218	R MONTEALEGRE			30

Core Course Department	Course Number	Credits	Course Title	Sec. Number	Call Number	Time/Days	Bldg/Room	Instructor	Max. Enrollment
MBAT 6250	3		MKTG OF TECH AND INNOV						
				800	0600PM-0850PM R		BUS 218	RH TAYLOR	20
MBAT 6500	3		ENTREPRENEURIAL FINANCE						
				800	0800AM-0915AM TR		BUS 218	C LEACH	5
MBAT 6700	3		ENTREPRENEURSHIP/SML BUS						
				800	0200PM-0450PM F		BUS 218	GD MEYER	25

Core Course Department	Course Number	Credits	Course Title	Sec. Number	Call Number	Time/Days	Bldg/Room	Instructor	Max. Enrollment
			TEACHER EDUC PROGRAM.						
				001	13922	0400PM-0630PM T	EDUC 231		30
				002	13923	0400PM-0630PM R	EDUC 138		28
EDUC 4322	3		LT FOR MS/SEC TEACHERS						
				001	13931	0400PM-0630PM M	EDUC 136	W MCGINLEY	16
EDUC 4352	4		METH/MATERIALS-SOC STDS						
				010		0400PM-0650PM W	EDUC 155		18
	0		PRACTICUM - LINKED	P011	13933	0800AM-1200PM MW			5
				P012	13934	1100AM-0300PM MW			4
				P013	13935	0800AM-1200PM TR			5
				P014	13936	1100AM-0300PM TR			4
EDUC 4362	4		METH/MATERIAL-ENGLISH						
				010		0400PM-0630PM W	EDUC 231		18
	0		PRACTICUM - LINKED	P011	13938	0800AM-1200PM MW			5
				P012	13939	1100AM-0300PM MW			4
				P013	13940	0800AM-1200PM TR			5
				P014	13941	1100AM-0300PM TR			4
EDUC 4372	4		METH/MATERIAL-MATH						
				010		0400PM-0730PM W	EDUC 338		18
	0		PRACTICUM - LINKED	P011	13943	0800AM-1200PM MW			2
				P012	13944	1100AM-0300PM MW			2
				P013	13945	0800AM-1200PM TR			4
				P014	13946	1100AM-0300PM TR			4
EDUC 4382	4		METH/MATERIAL-SCIENCE						
				010		0400PM-0730PM W	EDUC 143		18
	0		PRACTICUM - LINKED	P011	13948	0800AM-1200PM MW			5
				P012	13949	1100AM-0300PM MW			4
				P013	13950	0800AM-1200PM TR			5
				P014	13951	1100AM-0300PM TR			4
EDUC 4513	2		PROSEM 3: EDUC AND PRAC						
				802		0400PM-0550PM W			250
EDUC 4701	8		STUDENT TEACH-ELEM 2						
				801		TBA	M SWADENER		100
EDUC 4712	12		STUDENT TCHG SECONDRY 1						
				801		TBA	M SWADENER		100
EDUC 4722	8-14		STUDENT TCHG SECONDRY 2						
				801		TBA	M SWADENER		100
EDUC 4732	8-14		STUDENT TEACHING K-12						
				801		TBA	M SWADENER		100

# School of Education

**Undergraduate Teacher Licensure - Education 151 (303-492-6515)**  
**Graduate - Education 153 (303-492-8430)**

INDEPENDENT STUDY COURSE WORK IS AVAILABLE. PLEASE CONSULT THE DEPARTMENT OFFICE FOR FURTHER INFORMATION. GRADUATE STUDENTS NEEDING TO REGISTER FOR MASTER'S THESIS, MASTER'S DEGREE CANDIDATE, OR DOCTORAL THESIS, PLEASE CONSULT THE STAFF IN EDUC 153 FOR FURTHER INFORMATION.

## Education

### I. General Education Courses

EDUC 4831	3		ADV PEER COUNSEL TRAIN						
				801	1100AM-1215PM TR	WLRD 234	D OLSEN		30
EDUC 4910	3		PEER COUNSEL PRACTICUM						
				801	TBA		D OLSEN		30

### II. General Teacher Education

EDUC 3013	4		PROSEM 1-BECOMING A TCHR						
				001	13871	0400PM-0630PM M	HLMS 193		28
				002	13872	0400PM-0630PM T	EDUC 134		28
				003	13873	0400PM-0630PM W	HLMS 193		28
				004	13874	1230PM-0145PM TR	EDUC 330		25
				005	13875	0200PM-0315PM TR	EDUC 138		28
				801	TBA				15
EDUC 3023	4		PROSEM 2-SCH, CULT AND SOC						
				010		0400PM-0630PM M	EDUC 155		28
EDUC 3023	0		PRACTICUM - LINKED	P011	13880	0800AM-1230PM T			8
				P012	13881	0800AM-1230PM W			12
				P013	13882	0800AM-1230PM R			8
	4		PROSEM 2-SCH, CULT AND SOC	020		0400PM-0630PM T	EDUC 155		28
	0		PRACTICUM - LINKED	P021	13884	0800AM-1230PM T			8
				P022	13885	0800AM-1230PM W			12
				P023	13886	0800AM-1230PM R			8
	4		PROSEM 2-SCH, CULT AND SOC	030		0400PM-0630PM W	HLMS 247		28
	0		PRACTICUM - LINKED	P031	13888	0800AM-1230PM T			8
				P032	13889	0800AM-1230PM W			12
				P033	13890	0800AM-1230PM R			8
EDUC 3031	4		PROSEM 2-SCH, CULT AND SOC	040		0200PM-0315PM TR	EDUC 251		28
	0		PRACTICUM - LINKED	P041	13892	0800AM-1230PM T			8
				P042	13893	0800AM-1230PM W			12
				P043	13894	0800AM-1230PM R			8
	4		PROSEM 2-SCH, CULT AND SOC	801		TBA			15

### III. Elementary Teacher Education

### V. Graduate Education

EDUC 4800	2		SPANISH FOR EDUCATORS						
				801		0500PM-0650PM R	HLMS 271		12
EDUC 5015	3		INTERNATL/COMPARATIVE ED						
				001	14021	0400PM-0630PM M	EDUC 132		24



EDUC 3621	2	ART FOR ELEM TEACHERS	RESTRICTED TO EDELICCC MAJORS ADMITTED TO THE ELEM TEACHER EDUC PROGRAM UNTIL A WEEK BEFORE CLASSES BEGIN. 57 OR MORE HOURS REQUIRED.			
		001 13904	0400PM-0550PM M	EDUC 143	25	
		002 13905	0645PM-0835PM M	EDUC 143	25	
		003 13906	0400PM-0550PM T	EDUC 143	25	
		004 13907	0645PM-0835PM T	EDUC 143	25	
EDUC 4311	5	INT LIT/SS ELEM SCH 1	PRE OR COREQ EDUC 3013. RESTRICTED TO STUDENTS ADMITTED TO THE ELEM TEACHER EDUC PROGRAM. UP TO 4 HRS/WEEK OF COMMUNITY WORK REQUIRED.			
		001 13924	0800AM-1150AM TR	EDUC 155	30	
		002 13925	1200PM-0350PM TR	EDUC 155	30	
EDUC 4321	5	INT LIT/SS ELEM SCH 2	PREREQS EDUC 3013 AND 4311. RESTRICTED TO STUDENTS ADMITTED TO THE ELEM TEACHER EDUC PROGRAM. PRACTICA DO NOT MEET THE FIRST WEEK OF CLASSES.			
		010	0800AM-1045AM TR	EDUC 231	30	
	0	PRACTICUM - LINKED	P011 13928 1200PM-0330PM R		30	
	5	INT LIT/SS ELEM SCH 2	020 0100PM-0345PM TR	EDUC 231	30	
	0	PRACTICUM - LINKED	P021 13930 0800AM-1130AM R		30	
EDUC 4411	9	INT MATH/SCI/EDPSY EL SC	PREREQS EDUC 3013 AND 4311. RESTRICTED TO STUDENTS ADMITTED TO THE ELEM TEACHER EDUC PROGRAM. PRACTICA DO NOT MEET THE FIRST WEEK OF CLASSES.			
		010	0800AM-1250PM MF	EDUC 143	30	
	0	PRACTICUM - LINKED	P011 13954 0800AM-0300PM W		30	
	9	INT MATH/SCI/EDPSY EL SC	020 0800AM-1250PM MF	EDUC 155	30	
	0	PRACTICUM - LINKED	P021 13956 0800AM-0300PM W		30	
EDUC 4513	2	PROSEM 3: EDUC AND PRAC	COREQ STUDENT TEACHING. MAKE APPT IN EDUC 151 FOR ELIGIBILITY. SEE EDUC 4691-801 FOR REQUIRED MEETING.			
		801	0400PM-0550PM W		250	
EDUC 4691	12	STUDENT TEACH-ELEM 1	MAKE APPT IN EDUC ROOM 151 FOR ELIGIBILITY. MUST ALSO TAKE EDUC 4513. REQUIRED MEETING: TUES, JAN 18, 2000 - 5-6:30PM, UMC FORUM ROOM.			
		801	TBA	M SWADENER	100	
EMUS 3203	2	MUS FOR CLASSROOM TEACH	PRE-REGISTRATION IN SEC 003 IS LIMITED TO STUDENTS WITH MAJOR CODES: EDIC, EDIE, ICC, AND MCBN UNTIL 01/14/00.			
		001 14258	0200PM-0315PM TR	MCKY 213 AO OGLE	30	
		002 14259	0330PM-0445PM TR	MCKY 213 AO OGLE	30	
		003 14260	0300PM-0415PM MW	MCKY 213 L HEIL	30	
PHED 4200	2	PE AND HEALTH-ELEM SCH	STUDENT MUST HAVE 57 SEM HRS COMPLETED OR IN PROGRESS. RESTRICTED TO EDELICCC MAJORS ADMITTED TO THE ELEM TEACHER EDUC PROGRAM UNTIL A WEEK BEFORE CLASSES BEGIN.			
		001 19420	0400PM-0550PM T	CLRE 104	25	
		002 19421	0600PM-0750PM T	CLRE 104	25	
		003 19422	0400PM-0550PM R	CLRE 104	25	

#### IV. Secondary Teacher Education

EDUC 4112	3	EDUC PSY AND ADOL DEVEL	56 SEM HRS IN-PROGRESS OR COMPLETED REQUIRED. ADMISSION TO SEC/K-12 MUSIC TEACHER EDUC REQUIRED. SECTION 801 IS FOR ROARING FORK PROJECT ONLY.			
		001 13910	0800AM-0915AM TR	EDUC 134	28	
		002 13911	1230PM-0145PM TR	EDUC 251 P LANGER	28	
		801	TBA		15	
EDUC 4122	3	PRIN METH SECONDARY EDUC	PRACTICA WILL NOT MEET THE FIRST WEEK OF CLASSES. SEC 030 WILL BE HELD OFF-CAMPUS IN A LOCAL SCHOOL. NOT TO BE TAKEN CONCURRENTLY WITH EDUC 3023 AND TEACHING FIELD METHODS COURSE. SECTION 801 IS FOR ROARING FORK PROJECT ONLY.			
		010	0400PM-0550PM M	HLMS 247	28	
	0	PRACTICUM - LINKED	P011 13915 0800AM-1200PM MW		14	
		P012 13916	0800AM-1200PM TR		14	
	3	PRIN METH SECONDARY EDUC	020 0400PM-0550PM R	EDUC 136	28	
	0	PRACTICUM - LINKED	P021 13918 0800AM-1200PM MW		14	
		P022 13919	0800AM-1200PM TR		14	
	3	PRIN METH SECONDARY EDUC	030 13920 0700AM-0400PM TR	SEE DEPT	12	
		801	TBA		15	
EDUC 4232	3	LANG/LIT ACROSS THE CURR	RESTRICTED TO STUDENTS ADMITTED TO THE SEC AND K-12			



EDUC 5065	3	CURRICULUM THEORIES	001 14022 0400PM-0630PM W	EDUC 134	28	
			002 14023 0645PM-0915PM W	EDUC 134	28	
EDUC 5075	3	SOCIOLOGY IN EDUCATION	001 14024 0400PM-0630PM T	EDUC 136	28	M LECOMPTE
EDUC 5095	3	TEACHERS AS RESEARCHERS	801 TBA		24	LA MOLNER
EDUC 5105	3	EFFECTIVE INSTRUCTION	001 14027 0400PM-0630PM R	EDUC 231	28	
EDUC 5115	3	MODERN TRENDS IN TEACH	001 14028 0400PM-0630PM T	EDUC 338	28	
			002 14029 0900AM-1200PM T	EDUC 132	24	
			801 0900AM-1200PM R	EDUC 132	20	
EDUC 5185	3	ELEM SOC STUDIES THRY/MET	FOR ELEM MA+ STUDENTS.			
			001 14031 0100PM-0330PM R	EDUC 143	28	
EDUC 5195	4	ELEM SCH READ THRY/METHD	FOR ELEM MA+ STUDENTS.			
			001 14032 0800AM-1150AM R	EDUC 251	28	
EDUC 5215	3	ELEM SCIENCE THRY/METHDS	FOR ELEM MA+ STUDENTS.			
			001 14033 1230PM-0355PM T	EDUC 143	28	
EDUC 5235	3	LANG/LIT ACROSS THE CURR	FOR SEC MA+ STUDENTS.			
			002 14034 0800AM-1030AM M	EDUC 231	28	
EDUC 5255	3	PROC IN LIT INTERPRET	PREREQ EDUC 5245.			
			001 14035 0400PM-0630PM M	EDUC 138	28	
EDUC 5285	4	RDGS-CLINIC KIND-12	REQUIRES ADDITIONAL TIME OUTSIDE CLASS.			
			001 14037 0400PM-0630PM W	EDUC 138	28	
EDUC 5315	3	NATURE OF SCI AND SCI EDUC	001 22634 0400PM-0630PM M	EDUC 251	28	
EDUC 5325	3	LIT FOR MS/SEC TEACHERS	MEETS W/ EDUC 4322.			
			001 14038 0400PM-0630PM M	EDUC 136	12	W MCGINLEY
EDUC 5345	3	COMPOSITION FOR TEACHERS	001 14039 0645PM-0915PM T	EDUC 138	28	
EDUC 5355	4	ADV MTHDS SEC SOC STUDY	MEETS W/ EDUC 4352. PRACTICUM DOES NOT MEET FIRST WEEK OF CLASS.			
			010 0400PM-0650PM W	EDUC 155	10	
	0	PRACTICUM - LINKED	P011 14041 0800AM-1200PM TR		10	
EDUC 5365	4	ADV METHODS SEC ENG EDUC	MEETS W/ EDUC 4362. PRACTICUM DOES NOT MEET FIRST WEEK OF CLASS.			
			010 0400PM-0630PM W	EDUC 231	10	
	0	PRACTICUM - LINKED	P011 14043 0800AM-1200PM TR		10	
EDUC 5375	4	ADV METHODS IN MATH	MEETS W/ EDUC 4372. PRACTICUM DOES NOT MEET FIRST WEEK OF CLASS.			
			010 0400PM-0730PM W	EDUC 338	10	
	0	PRACTICUM - LINKED	P011 14045 0800AM-1200PM TR		10	
EDUC 5385	4	ADV METHODS IN SCIENCE	MEETS W/ EDUC 4383. PRACTICUM DOES NOT MEET FIRST WEEK OF CLASS.			
			010 0400PM-0730PM W	EDUC 143	10	
	0	PRACTICUM - LINKED	P011 14047 0800AM-1200PM TR		10	
EDUC 5425	3	BILINGUAL/MULTICULT EDUC	001 14049 0400PM-0630PM R	EDUC 155	30	
			002 14050 0645PM-0915PM R	EDUC 155	30	
EDUC 5435	3	MAT/METH-BILING/MULT ED	PREREQ EDUC 5425. MAY BE TAKEN CONCURRENTLY WITH 5435.			
			001 14051 0400PM-0630PM W	EDUC 251	30	O MIRAMONTES
EDUC 5455	3	LITERACY FOR LING DIFF	PREREQ EDUC 5425 OR READING COURSE AT 5000 LEVEL.			
			001 14052 0400PM-0630PM M	EDUC 231	28	
EDUC 5465	3	NEEDS/EDUC EXCEPT CHILD	001 22643 0400PM-0630PM R	HLMS 247	28	
EDUC 5485	3	TCHG EXCP CHLD-REG CLR	FOR SEC MA+ STUDENTS ONLY.			
			002 14053 0800AM-1030AM F	EDUC 251	28	P LANGER
EDUC 5545	3	CURR/METH MODERT HAND IC	001 14056 0400PM-0630PM M	EDUC 338	24	
EDUC 5555	1-4	ELEM MODERATE NEEDS PRAC	PREREQS EDUC 5465, 5505, 5515, AND 5545.			
			001 14057 TBA	L BACA	20	
EDUC 5565	1-4	SEC MODERATE NEEDS PRACT	PREREQS EDUC 5465, 5505, 5515, 5545.			
			001 14058 TBA	L BACA	20	
			001 14059 TBA	L BACA	20	
EDUC 5595	1-4	PRACT-LING DIFFERENT-ESL	RECOMMENDED EDUC 5615.			
EDUC 5625	3	METH TEACHING ESL	001 14061 0400PM-0630PM T	EDUC 138	28	K ESCAMILLA-COGBURN
EDUC 5635	3	ED AND SOCIO LINGUISTICS	001 22644 0400PM-0630PM R	EDUC 134	28	K ESCAMILLA-COGBURN
EDUC 5725	4	ISSUES IN ELEM EDUC	PREREQS EDUC 5705 AND 5715.			
			001 14062 0800AM-1150AM T	EDUC 143	28	DP LISTON

◆ Indicates an arts and sciences core course.

Sections 700-899 are controlled enrollment - see department for eligibility

Core Course Department Course Number Credits Course Title Sec. Number Call Number Time/Days Blg/Room Instructor Max. Enrollment

EDUC 6328	3	ADV GROWTH AND DEVELOP	001	22656	0400PM-0630PM W	EDUC 136	S GUBERMAN	28
EDUC 6804	3	LAW, EQUITY AND EDUCATION	001	23521	0400PM-0630PM R	EDUC 330		25
		SPANISH FOR EDUCATORS	801		0100PM-0330PM R	EDUC 132	LA MOLNER	20
EDUC 7316	3	INTERMED STAT METHODS			PREREQ EDUC 5716.			
			001	22646	0100PM-0330PM R	EDUC 338		20
EDUC 7326	3	EXPERIMNTL DESGN/ANALY 1			PREREQS EDUC 5726 AND 7316.			
			001	14118	0100PM-0330PM M	EDUC 338		20
EDUC 7346	3	ETHNOGRAPHIC METH ED RES			PREREQ EDUC 6325 OR EQUIV DOCTORAL-LEVEL COURSE IN ANTHROPOLOGICAL THEORY, SOCIOLOGICAL THEORY, OR SOCIOLOGY OF EDUCATION. OTHER PREREQ: EDUC 5728 OR EQUIVALENT.			
			001	14119	0400PM-0630PM W	EDUC 330	MA EISENHART	20
EDUC 7446	3	SEM POLICY ISSUES IN ED	001	22647	0400PM-0630PM M	EDUC 330		20
EDUC 7456	3	SEM STRUC EQ MODELING	001	22648	0100PM-0330PM M	EDUC 330	WK WELNER	20
EDUC 8014	3	PHD SEM-MULTICULT AND EDUC			REQUIRED OF ALL 1ST YEAR EDUC PHD STUDENTS.			
			001	14121	0900AM-1130AM W	EDUC 330		20
EDUC 8135	3	SEM-RES ON TEACHING			PREREQ EDUC 5105.			
			001	22657	0100PM-0330PM T	EDUC 132	H BORKO	20
EDUC 8358	3	SEMINAR-HUMAN LEARNING			PREREQ: EDUC 6318 OR INSTRUCTOR CONSENT.			
			001	22649	0400PM-0630PM R	EDUC 330		20
EDUC 8804	3	PHIL ISSUES IN ED RES	001	14123	0900AM-1130AM W	EDUC 338	K HOWE	20
		SEM IN HUMAN COGNITION	002	22658	0900AM-1130AM W	EDUC 338		20

## VI. Physical Education

PHED 4200	2	PE AND HEALTH-ELEM SCH			STUDENT MUST HAVE 57 SEM HRS COMPLETED OR IN PROGRESS. RESTRICTED TO EDEL/ICCC MAJORS ADMITTED TO THE ELEM TEACHER EDUC PROGRAM UNTIL A WEEK BEFORE CLASSES BEGIN.			
			001	19420	0400PM-0550PM T	CLRE 104		25
			002	19421	0600PM-0750PM T	CLRE 104		25
			003	19422	0400PM-0550PM R	CLRE 104		25
			004	19423	0600PM-0750PM R	CLRE 104		25

# College of Engineering and Applied Science

Engineering Center EC AD 100, Dean's Office (303-492-5071)

## Aerospace Engineering

ALL UNDERGRADUATE AEROSPACE ENGINEERING COURSES ARE RESTRICTED TO ENGINEERING STUDENTS ONLY. HOWEVER, NON-ENGINEERING STUDENTS MAY REGISTER FOR THESE COURSES ON A SPACE AVAILABLE BASIS, PROVIDING PREREQUISITES HAVE BEEN MET. PLEASE CONTACT THE AEROSPACE DEPARTMENT OFFICE. INDEPENDENT STUDY COURSE WORK IS AVAILABLE. PLEASE CONSULT THE DEPARTMENT OFFICE FOR FURTHER INFORMATION. GRADUATE STUDENTS NEEDING TO REGISTER FOR MASTER'S THESIS, MASTER'S DEGREE CANDIDATE, OR DOCTORAL THESIS, PLEASE CONSULT THE DEPARTMENT OFFICE FOR FURTHER INFORMATION. EACH COURSE IN THIS DEPARTMENT HAS A COURSE FEE OF \$18 (SUBJECT TO CHANGE) FOR SPECIALIZED SUPPLIES AND EQUIPMENT. REFER TO THE TUITION AND FEES SECTION OF THIS HANDBOOK.

### I. Space Sciences and Mechanics

ASEN 1000	1	INTRO TO AEROSPACE ENGR			PREREQ FRESHMAN STANDING IN ENGINEERING.			
			001	10571	0200PM-0250PM W	ECCR 200	AR SEEBASS	96
ASEN 3200	4	ORB MECH/ATT DYN AND CNTL			PREREQS APPM 2380, ASEN 2003 AND 2004.			
			010		0200PM-0315PM TR	ECCR 200	GH BORN	70
	0	LAB	L011	10587	1100AM-1250PM F	ITLL 2B10	GH BORN	35
			L012	10588	0100PM-0250PM F	ITLL 2B10	D LAWRENCE	35
ASEN 3300	3	ELECTRONIC/COMMUNICATION			PREREQS APPM 2380, ASEN 2003, AND PHYS 1120.			
			010		0300PM-0350PM F	ECCR 105	P AXELRAD	60
	0	LAB	L011	10590	0900AM-1040AM TR	ITLL 2B10	P AXELRAD	60
ASEN 5080	3	STAT ORB DETERMINATION 2			PREREQ ASEN 5070.			
			001	10657	0200PM-0250PM MWF	ECCR 133	GH BORN	27
ASEN 5090	3	INTRO TO GPS			PREREQ GRAD STANDING OR INSTRUCTOR CONSENT.			

Core Course Department Course Number Credits Course Title Sec. Number Call Number Time/Days Blg/Room Instructor Max. Enrollment

ASEN 5237	3	AEROSPACE MATH 2			PREREQ APPM 2360 OR INSTRUCTOR CONSENT. RECOMMENDED COMPUTER PROGRAMMING EXPERIENCE.			
			001	10667	1100AM-1215PM TR	ECCR 137	SW MORGENTHALER	27
ASEN 5307	3	ENGR DATA ANALYS MTHDS			PREREQ APPM 2360.			
			001	10669	0100PM-0150PM MWF	ECAE 1B73	W EMERY	20
ASEN 5367	3	ADV FINITE ELEM METHODS			PREREQS ASEN 5007 OR EQUIV AND MCEN 5120/5130 OR EQUIV.			
			001	23654	0300PM-0415PM MW	ECCR 105	CA FELIPPA	48
ASEN 5417	3	NUMERICAL COMPUTATION			PREREQS APPM 2360 AND INSTRUCTOR CONSENT. SAME AS ASEN 4417.			
			001	10672	1230PM-0145PM TR	ECCR 105	S BIRINGEN	24

### IX. Design

ASEN 3128	4	AIRCRAFT DYNAMICS			PREREQS APPM 2380, ASEN 2002 AND 2004.			
			010		1100AM-1215PM TR	ECCR 105	DS GERREN	60
	0	LAB	L011	10583	0900AM-1050AM W	ITLL 2B40	DS GERREN	20
			L012	10584	1100AM-1250PM W	ITLL 2B40	DS GERREN	20
			L013	10585	0200PM-0350PM W	ITLL 2B40	DS GERREN	20
ASEN 4028	3	SENIOR DESIGN LAB 2			PREREQ ASEN 4018.			
			010		0200PM-0250PM MWF	ECCR 105	JW SUNKEL	60
	0	LAB	L011	10593	0800AM-0950AM TR	ECAE 1B16	JW SUNKEL	20
			L012	10594	0200PM-0350PM TR	ECAE 1B16	JW SUNKEL	20
			L013	10595	0800AM-0950AM MW	ECAE 1B16	JW SUNKEL	20
ASEN 4148	3	SPACECRAFT DESIGN			PREREQ INSTRUCTOR CONSENT. SAME AS ASEN 5148.			
			001	10598	0330PM-0445PM TR	ECCR 105	MT MCGRATH	45
ASEN 4248	3	COMP AID CTRL SYS DES 2			PREREQ ASEN 4238.			
			010		0400PM-0550PM M	ECAE 1B16	D MACKINSON	20
	0	LAB	L011	10600	0400PM-0550PM W	ECAE 1B16	D MACKINSON	20
ASEN 5148	3	SPACECRAFT DESIGN			PREREQ INSTRUCTOR CONSENT. SAME AS ASEN 4148.			
			001	10661	0330PM-0445PM TR	ECCR 105	MT MCGRATH	15

### X. Special Topics

ASEN 4519	3	SP TPS-REAL-TIME DATA AC	010		0900AM-0950AM MW	ECAE 1B16	KK GIFFORD	100
	0	LAB	L011	23702	1000AM-1150AM R	ITLL 2B10	KK GIFFORD	12

## Architectural Engineering

INDEPENDENT STUDY COURSE WORK IS AVAILABLE. PLEASE CONSULT THE DEPARTMENT OFFICE FOR FURTHER INFORMATION. EACH COURSE IN THIS DEPARTMENT HAS A COURSE FEE OF \$18 (SUBJECT TO CHANGE) FOR SPECIALIZED SUPPLIES AND EQUIPMENT. REFER TO THE TUITION AND FEES SECTION OF THIS HANDBOOK.

### I. Building Systems Engineering

AREN 2010	3	INTRO TO SOLAR UTILIZA			PREREQ PHYS 1110.			
			001	10500	1230PM-0145PM TR	ECCR 200	HA WALKER	56
AREN 2020	3	ENERGY FUNDAMENTALS			PREREQ PHYS 1110. COREQ APPM 2360.			
			001	10501	0930AM-1045AM TR	ITLL 1B50	J SILVERSTEIN	48
			002	10502	1100AM-1215PM TR	ITLL 1B50	RT MUEHLEISEN	48
AREN 3060	3	ENVIRONM SYS FOR ARCHIT				ECCR 1B40	L SUMMERS	128
			002	10505	0930AM-1045AM TR	ECCR 105	RG DAVIS	56
AREN 3130	3	BUILDING ENERGY LAB				ECCR 116	MJ BRAND EMUEHL	27
	0	LAB	L012	10508	0330PM-0620PM T	DUAN G2B21	MJ BRAND EMUEHL	27
AREN 3140	3	ILLUMINATION LABORATORY			PREREQ AREN 3540.			
			010		0100PM-0150PM MW	ECCR 118	RG DAVIS	27
	0	LAB	L012	10511	0330PM-0620PM R	ECCR 108	RG DAVIS	27
AREN 4110	3	HVAC SYSTEM DESIGN			PREREQ AREN 3010. SAME AS CVEN 5110.			
			001	10513	0200PM-0315PM TR	ECCR 151	L SUMMERS	48
AREN 4550	3	ILLUMINATION 2			PREREQ AREN 3540. ADDITIONAL REQUIRED MEETING TIME ON TUES, 3:30-6:20PM.			
			001	10517	1230PM-0145PM TR	ECCR 137	RG DAVIS	27
AREN 4580	3	DAYLIGHTING	001	10518	1000AM-1050AM MWF	ECCR 116	DL DILAURA	27
AREN 4830	3	SP TPC-ELEC CIRCUIT/AREN			PREREQ INSTRUCTOR CONSENT.			



..... 001 10658 0100PM-0150PM MWF ECAE 1B16 K LARSON 23

## II. Fluid Mechanics

ASEN 5061 3 REAL GAS DYNAMICS ..... PREREQS ASEN 3111, 3113 OR INSTRUCTOR CONSENT.  
..... 001 23572 0930AM-1045AM TR ECAE 1B16 BM ARGROW 29

## III. Materials and Structures

ASEN 4012 2 AEROSPACE MATERIALS ..... PREREQS APPM 2380, ASEN 3112, AND ASEN 3113 OR MCEN 3022 AND MCEN 3024.  
..... 001 23502 1200PM-1250PM MW ECCR 105 J KOSTER 60

ASEN 5022 3 INTRO DYN AERO STRUCTURE ..... PREREQ ASEN 2020, 3010, 3022 OR EQUIV. RECOMMENDED MATH 3130.  
..... 001 10652 0330PM-0445PM TR DUAN G2B47 K MAUTE 20

## IV. Thermodynamics and Propulsion

ASEN 2003 5 DYNAMICS AND SYSTEMS ..... PREREQS APPM 2350 OR MATH 2400, AND ASEN 2001.  
..... 010 0200PM-0315PM TR ECCR 245 P AXELRAD 90

0 LAB ..... L011 10573 1100AM-1250PM MW ITLL 2B10 P AXELRAD 45  
..... L012 10574 0300PM-0450PM MW ITLL 2B10 K LARSON 45

ASEN 3113 3 THERMO AND HEAT TRANSFER ..... PREREQS APPM 2350 OR MATH 2400, AND ASEN 2002.  
..... 001 10581 0800AM-0850AM MWF ECCR 1B08 P FREYMUTH 20

## V. Systems and Control

ASEN 2004 5 VEH DESIGN AND PERFORMANCE ..... PREREQS APPM 2350 OR MATH 2400, ASEN 2001 AND ASEN 2002.  
..... 010 1100AM-1215PM TR ECCR 245 RD CULP 90

0 LAB ..... L011 10576 0800AM-0950AM MW ITLL 2B10 RD CULP 45  
..... L012 10577 0100PM-0250PM MW ITLL 2B10 MM LESOINNE 45

ASEN 5024 3 OPTIMAL CONTROL DESIGN ..... PREREQ ASEN 5014.  
..... 001 10653 0200PM-0315PM TR ECCR 1B51 M BALAS 48

ASEN 5034 3 STOCHASTIC METH SYST ENG ..... 001 10655 1100AM-1215PM TR ECCR 137 GW MORGENTHALER 20

## VI. Geophysics and Environmental

ASEN 5215 3 OCEANOGRAPHY ..... PREREQ SR STANDING.  
..... 001 10665 1100AM-1150AM MWF ECAE 1B73 W EMERY 20

ASEN 5235 3 REMOTE SENS ATMOS/OCEANS ..... PREREQ ASEN 5225. RECOMMENDED PREREQ: PREVIOUS COURSE IN REMOTE SENSING OR ATMOSPHERIC SCIENCE. SAME AS ATOC 5235.  
..... 001 10666 1000AM-1050AM MWF ECAE 1B16 JA CURRY 18

ASEN 5335 3 AEROSPACE ENVIRONMENT ..... PREREQ SR/GRAD STANDING IN ENGINEERING OR RELATED PHYSICAL SCIENCES.  
..... 001 10671 0900AM-0950AM MWF ECCR 110 JM FORBES 27

## VII. Bioengineering

ASEN 4426 3 NEURAL SYSTEMS ..... PREREQ ASEN 3116 OR INSTRUCTOR CONSENT. SAME AS ASEN 5426, ECEN 4821/5821.  
..... 001 10604 0500PM-0750PM M ECCR 155 SJ SIMSKE 24

ASEN 5016 3 SPACE LIFE SCIENCES ..... PREREQ SR STANDING OR INSTRUCTOR CONSENT.  
..... 001 10651 0930AM-1045AM TR ECCR 116 DM KLAUS 27

ASEN 5426 3 NEURAL SYSTEMS ..... PREREQ ASEN 3116 OR INSTRUCTOR CONSENT. SAME AS ASEN 4426, ECEN 4821/5821.  
..... 001 10673 0500PM-0750PM M ECCR 155 SJ SIMSKE 24

## VIII. Computational and Analytic Methods

ASEN 4047 3 AERO PROB AND STATISTICS ..... PREREQ JR/GRAD STANDING OR INSTRUCTOR CONSENT. RECOMMENDED APPM 2350. SAME AS ASEN 5047.  
..... 001 10597 0200PM-0315PM TR ECCR 131 GW MORGENTHALER 10

ASEN 4417 3 NUMERICAL COMPUTATION ..... PREREQS APPM 2360 AND INSTRUCTOR CONSENT. SAME AS ASEN 5417.  
..... 001 10603 1230PM-0145PM TR ECCR 105 S BIRINGEN 24

ASEN 5047 3 AERO PROB AND STATISTICS ..... SAME AS ASEN 4047.  
..... 001 10656 0200PM-0315PM TR ECCR 131 GW MORGENTHALER 10

◆ Indicates an arts and sciences core course.



..... 001 10519 0200PM-0315PM TR ECCR 155 DL DILAURA 48

## II. Structures

AREN 4045 3 ARCH STRUCTURES 2 ..... PREREQ AREN 4035.  
..... 001 10512 1230PM-0145PM TR ECCR 1B40 L SUMMERS 128

## III. Construction

AREN 1316 1 INTRO TO ARCH ENGR ..... 001 10499 0330PM-0420PM R ECCR 131 DL DILAURA 27  
AREN 4416 3 CONST COSTS/ESTIMATING ..... 001 10515 1000AM-1050AM MWF ECCE 1B41 KR MOLENAAR 60

## IV. Miscellaneous

AREN 1017 2 ENGINEERING DRAWING ..... 001 10495 0800AM-1050AM TR ECCE 141 M HALEK 24  
..... 002 10496 1100AM-0150PM TR ECCE 141 M HALEK 24  
..... 003 10497 0200PM-0450PM TR ECCE 141 M HALEK 24

AREN 1027 2 DESCRIPTIVE GEOMETRY ..... PREREQ AREN 1017 OR EQUIV.  
..... 001 10498 0200PM-0450PM MW ECCE 141 DR RUSSELL 24

AREN 4837 3 SP TPS-AREN DESIGN ..... 810 0300PM-0450PM F ECST 1B21 MJ BRAND EMUEHL 20

0 LAB ..... L811 0300PM-0550PM M DUAN G1B39 MJ BRAND EMUEHL 20

..... L811 0300PM-0550PM M DUAN G1B39 G HEARN L SUMMERS 20

..... L811 0300PM-0550PM M DUAN G1B39 G HEARN L SUMMERS 20

## Chemical Engineering

INDEPENDENT STUDY COURSE WORK IS AVAILABLE. PLEASE CONSULT THE DEPARTMENT OFFICE FOR FURTHER INFORMATION. GRADUATE STUDENTS NEEDING TO REGISTER FOR MASTER'S THESIS, MASTER'S DEGREE CANDIDATE, OR DOCTORAL THESIS, PLEASE CONSULT THE DEPARTMENT OFFICE FOR FURTHER INFORMATION. EACH COURSE IN THIS DEPARTMENT HAS A COURSE FEE OF \$18 (SUBJECT TO CHANGE) FOR SPECIALIZED SUPPLIES AND EQUIPMENT. REFER TO THE TUITION AND FEES SECTION OF THIS HANDBOOK.

◆ CHEN 1000 3 CREATIVE TECHNOLOGY ..... 001 11519 1230PM-0145PM TR DUAN G1B30 RI GAMOW 300  
CHEM 1211 3 GENERAL CHEM ENGINEERS ..... PREREQS ENROLLMENT IN THE COLLEGE OF ENGINEERING; ONE YEAR OF HIGH SCHOOL CHEMISTRY OR SATISFACTORY PERFORMANCE IN CHEM 1001 OR CHEM 1021; AND HIGH SCHOOL ALGEBRA. NOT RECOMMENDED FOR STUDENTS WITH GRADES BELOW B- IN CHEM 1001 OR 1021. COREQ CHEM 1221. SIMILAR TO CHEM 1111 AND CHEM 1151. STUDENT MUST REGISTER FOR CHEMISTRY LECTURE (CHEM 1211) AND CHEMICAL ENGINEERING LAB (CHEM 1221). PLEASE SEE CHEMICAL ENGINEERING SECTION FOR LAB INFORMATION. EVENING EXAMS AT 7:30PM ON FEB 10, MAR 9, AND APR 13. STUDENT MAY NOT RECEIVE CREDIT FOR MORE THAN ONE OF CHEM 1211, CHEM 1111, OR CHEM 1151.

..... 001 11248 1000AM-1050AM MWF CHEM 142 140

CHEN 1221 2 ENGR GEN CHEMISTRY LAB ..... PREREQ 1 YEAR HIGH SCHOOL CHEMISTRY OR SATISFACTORY PERFORMANCE IN CHEM 1001 OR 1021; AND HIGH SCHOOL ALGEBRA. SAME AS CHEM 1111 AND CHEM 1151.  
..... 311 11521 0100PM-0450PM M EKLC M275 20

..... 321 11522 0800AM-1150AM T EKLC M275 20  
..... 331 11523 0100PM-0450PM T EKLC M275 20  
..... 341 11524 0330PM-0420PM T ECCR 108 20

..... 351 11525 0600PM-0900PM T EKLC M275 20  
..... 361 11526 0100PM-0450PM W EKLC M275 20  
..... 371 11527 0800AM-1150AM R EKLC M275 20  
..... 381 11528 0100PM-0450PM F EKLC M275 20

CHEN 1300 1 INTRO TO CHEMICAL ENGR ..... 001 11529 0330PM-0445PM T ECCR 265 WB KRANTZ 96  
CHEN 3130 2 CHEM ENGR LAB 1 ..... 801 0100PM-0445PM T ECCH 1B70 25  
..... 802 0100PM-0445PM R ECCH 1B70 25

CHEN 3200 3 CHEM ENGR PRINCIPLES 1 ..... 001 11554 1100AM-1215PM TR ECCR 200 KS ANSETH 96  
CHEN 3220 4 CHEM ENGR PRINCIPLES 3 ..... 010 0900AM-0950AM MWF ECCR 245 RL SANI 96

0 RECITATION ..... R011 11556 0400PM-0450PM T ECCR 110 27  
..... R012 11557 0400PM-0450PM R ECCR 155 33

Core Course Department Course Number Credits Course Title Sec. Number Call Number Time/Days Bldg/Room Instructor Max. Enrollment

CHEN 3320	3	CHEM ENGR THERMODYNAMICS	001	11558	1100AM-1150AM MWF	ECCR 105	JL FALCONER	60
EXAMS WILL BE HELD FROM 7-9PM ON THURS: FEB 17, WED: MAR 22, AND TUES: APR 25.								
CHEN 3800	3	BIOPHYS HIGH ALT PHYSIOL	001	23908	0700PM-0930PM T	ECCR 105	RI GAMOW	25
CHEN 4020	2	CHEN SENIOR THESIS II	800	TBA				5
CHEN 4520	4	CHEM PROCESS SYNTHESIS	010	0930AM-1045AM TR	ECCR 245	AW WEIMER		66
0		RECITATION	R011	0100PM-0320PM T	ITLL 1B50			66
CHEN 4570	4	INSTRUMENTATION/PROC CNTRL	010	1000AM-1050AM MWF	ITLL 1B50	CM HRENYA		49
PREREQS APPM 2360 AND CHEN 3130.								
0		LAB	L011	11581	0200PM-0450PM M	ITLL 1B10		33
			L012	11582	0200PM-0450PM W	ITLL 1B10		33
CHEN 4670	3	ENVIRONMENTAL SEPARATNS	001	23241	1200PM-1250PM MWF	ECCR 137	RD NOBLE	25
3220. SAME AS CHEN 5670. PREREQS CHEN 2120 AND 3200 OR EQUIV. RECOMMENDED CHEN								
CHEN 4800	3	BIOPROCESS ENGINEERING	010	1100AM-1215PM TR	ECCH 1B58	DS KOMPALA		25
SAME AS CHEN 5800.								
			L011	23250	0500PM-0650PM R	ECCH 1B70		25
CHEN 5090	1	SEMINAR IN CHEM ENGINEER	001	11601	0200PM-0315PM R	ECCR 105		56
CHEN 5220	3	MASS TRANSPORT	001	11602	1100AM-1150AM MWF	ECCR 133	VH BAROCAS	25
CHEN 5670	3	ENVIRONMENTAL SEPARATNS	001	23242	1200PM-1250PM MWF	ECCR 137	RD NOBLE	25
SAME AS CHEN 4670.								
CHEN 5800	3	BIOPROCESS ENGINEERING	010	1100AM-1215PM TR	ECCH 1B58	DS KOMPALA		25
SAME AS CHEN 4800.								
0		LAB	L011	23255	0500PM-0650PM R	ECCH 1B70		25
CHEN 5831	2	BIOTECH CASE STUDIES	001	23256	0300PM-0450PM W	ECCR 118	PW TODD	25
CHEN 5838	3	TOPICS-MEMBRANE SCI AND TECH	001	23259	0100PM-0150PM MWF	ECCH 1B58		25
SEC 003 MEETS WITH ECEN 4011/5011-001. OPEN TO SRS WITH INSTRUCTOR CONSENT.								
TPC-BIOL ENGR CONTRL SYS	003		23821	1230PM-0145PM TR		H WACHTEL		10
						PW TODD		

## Civil Engineering

INDEPENDENT STUDY COURSE WORK IS AVAILABLE. PLEASE CONSULT THE DEPARTMENT OFFICE FOR FURTHER INFORMATION. GRADUATE STUDENTS NEEDING TO REGISTER FOR MASTER'S THESIS, MASTER'S DEGREE CANDIDATE, OR DOCTORAL THESIS, PLEASE CONSULT THE DEPARTMENT OFFICE FOR FURTHER INFORMATION. EACH COURSE IN THIS DEPARTMENT HAS A COURSE FEE OF \$18 (SUBJECT TO CHANGE) FOR SPECIALIZED SUPPLIES AND EQUIPMENT. REFER TO THE TUITION AND FEES SECTION OF THIS HANDBOOK.

### I. Building Energy

CVEN 5020	3	BUILDING ENERGY AUDITS	001	12620	0330PM-0445PM TR	ECCR 118	M KRARTI	20
CVEN 5025	3	LIGHTING EQUIPMNT DESIGN	001	12621	1100AM-1150AM MWF	ECST 1B21	DL DILAURA	20
PREREQ AREN 3540 OR CVEN 5830.								
CVEN 5050	3	ADV SOLAR DESIGN	001	23909	0330PM-0630PM T	ECCR 131	JF KREIDER	30
CVEN 5110	3	HVAC SYSTEM DESIGN	001	12622	0200PM-0315PM TR	ECCR 151	L SUMMERS	8
SAME AS AREN 4110.								
CVEN 5830	3	SP TPC-DAYLIGHTING	001	12644	1000AM-1050AM MWF	ECCR 116	DL DILAURA	27
PREREQ INSTRUCTOR CONSENT. SEC 001 MEETS WITH AREN 4580-001.								
		RENEW ENRG/ANAL AND ASSMNT	003	12646	0200PM-0315PM TR	ECCR 108	JF KREIDER	28

### II. Mechanics

CVEN 2121	3	ANALYTICAL MECHANICS 1	001	12534	0100PM-0150PM MWF	ECCR 200	JO DOW	56
PREREQ PHYS 1110. COREQ APPM 2350.								
CVEN 3111	3	ANALYTICAL MECHANICS 2	001	12535	1000AM-1050AM MWF	DUAN G2B47	JO DOW	48
PREREQS CVEN 2121 AND APPM 2360.								
CVEN 3161	3	MECHANICS OF MATERIALS 1	010	12538	0200PM-0350PM W	ECCE 1B52	KJ WILLAM	48
0		LAB	L011	12538	0200PM-0350PM W	ECCE 1B52	KJ WILLAM	48
			L012	12539	0400PM-0550PM W	ECCE 1B52	KJ WILLAM	48
CVEN 4161	3	MECHANICS OF MATERIALS 2	010	0800AM-0915AM TR	ECCR 150	KJ WILLAM		56
PREREQ CVEN 3161.								

Core Course Department Course Number Credits Course Title Sec. Number Call Number Time/Days Bldg/Room Instructor Max. Enrollment

## VII. Construction

CVEN 3246	3	INTRO TO CONSTRUCTION	001	12542	1000AM-1050AM MWF	ECCR 200	H BROWN	96
CVEN 5226	3	QUALITY AND SAFETY	001	22961	1100AM-1150AM MWF	ECCR 110	H BROWN	27
CVEN 5256	3	CONSTRUCTION MGMT	001	12627	0500PM-0615PM MW	ECCR 118	AD SONGER	27
CVEN 5266	3	PROJECT ADMINISTRATION	001	22963	0100PM-0150PM MWF	ECCR 116	H BROWN	27
CVEN 5276	3	ENGR RISK DEC ANALYSIS	001	12629	0900AM-0950AM MWF	ECCR 116	JE DIEKMANN	27
RECOMMENDED: PROBABILITY AND STATISTICS.								
CVEN 6836	3	SP TPS-ADV PROJ CONTROL	001	22956	0330PM-0445PM TR	ECCR 137		

## VIII. Miscellaneous

CVEN 1317	1	INTRO TO CIVIL ENGR	001	12529	0330PM-0420PM T	ECCR 155		29
CVEN 3227	3	PROB, STATS AND DECISION	001	12541	0330PM-0445PM TR	ECCE 1B41	D FRANGOPOL	56
PREREQ APPM 2360 AND JR STANDING.								
CVEN 4147	3	ENGR ECON AND SYSTEM DESGN	003	12566	0930AM-1045AM TR	ECCR 150		48

## IX. Geotechnical

CVEN 3698	3	ENGINEERING GEOLOGY	010	12558	0200PM-0350PM F	ECCR 150	WT PFEFFER	49
0		LAB	L011	12558	0200PM-0350PM F	ECCR 150	WT PFEFFER	49
PREREQ CVEN 3161.								
CVEN 3708	3	GEOTECHNICAL ENGR 1	010	1100AM-1150AM MWF	ECCR 150	RY PAK		48
0		LAB	L011	12560	0200PM-0350PM M	ECCE 1B53	RY PAK	24
			L012	12561	0200PM-0350PM R	ECCE 1B53	RY PAK	24
PREREQ CVEN 3708.								
CVEN 3718	3	GEOTECHNICAL ENGR 2	010	1100AM-1150AM MWF	ECCR 155	H KO		48
0		LAB	L011	12563	0200PM-0350PM T	ECCE 1B53	H KO	24
			L012	12564	0200PM-0350PM W	ECCE 1B53	H KO	24
CVEN 5738	3	APPLIED GEOTECH ANALYS	001	12641	1100AM-1215PM TR	DUAN G1B27	D ZNIDARCIC	20
CVEN 5768	3	INTRO TO ROCK MECH	001	12643	0900AM-0950AM MWF	ECCR 1B51		
PREREQS CVEN 3708 AND 3718, OR INSTRUCTOR CONSENT.								
CVEN 5838	3	SP TPS-ENVIR GEOTECHNICS	001	12661	0400PM-0450PM MWF	ECCR 1B51	JG ZORNBERG	35
CVEN 7718	3	ENGRG PROPS OF SOILS	001	12941	0800AM-0915AM TR	ECST 1B21	S STURE	20
CVEN 4039	1	SENIOR SEMINAR	001	22743	0600PM-0650PM W	ECCR 200		96

## Computer Science

INFORMATION ABOUT COMPUTER SCIENCE COURSES AND SCHEDULES, INCLUDING ANY CHANGES TO THE INFORMATION SHOWN BELOW, IS AVAILABLE ON THE WORLD WIDE WEB AT [HTTP://WWW.CS.COLORADO.EDU/](http://www.cs.colorado.edu/). INDEPENDENT STUDY COURSE WORK IS AVAILABLE. PLEASE CONSULT THE DEPARTMENT OFFICE FOR FURTHER INFORMATION. GRADUATE STUDENTS NEEDING TO REGISTER FOR MASTER'S THESIS, MASTER'S DEGREE CANDIDATE, OR DOCTORAL THESIS, PLEASE CONSULT THE DEPARTMENT OFFICE FOR FURTHER INFORMATION. EACH COURSE IN THIS DEPARTMENT HAS A COURSE FEE OF \$18 (SUBJECT TO CHANGE) FOR SPECIALIZED SUPPLIES AND EQUIPMENT. REFER TO THE TUITION AND FEES SECTION OF THIS HANDBOOK. STUDENTS MAY BE ADMINISTRATIVELY DROPPED FOR FAILURE TO MEET COURSE PREREQUISITES.

### I. General Computer Science

CSCI 1200	4	INTRO TO PROGRAMMING I	010	12065	1230PM-0145PM TR	ECCR 265	C ELLIS	114
0		RECITATION	R011	12065	0900AM-0950AM M	ECCR 235		19
			R012	12066	1000AM-1050AM M	ECCR 235		19
			R013	12067	1200PM-1250PM M	ECCR 235		19
			R014	12068	0100PM-0150PM M	ECCR 235		19
			R015	12069	0200PM-0250PM M	ECCR 235		19
			R016	12070	0300PM-0350PM M	ECCR 235		19
CSCI 1300	4	INTRO TO COMPUTING	010	12072	0200PM-0315PM TR	MCDB A2B70	MG MAIN	191
0		RECITATION	R011	12072	0900AM-0950AM W	ECCH 107		22
			R012	12073	1000AM-1050AM W	ECCH 107		22
			R013	12074	1100AM-1150AM W	ECCH 107		22
			R014	12075	1200PM-1250PM W	ECCH 107		23
			R015	12076	0100PM-0150PM W	ECCH 107		21
			R016	12077	0200PM-0250PM W	ECCH 107		21
			R017	12078	0300PM-0350PM W	ECCH 107		20
			R018	12079	0400PM-0450PM W	ECCH 107		20

CVEN 4161	0	LAB	L011	12568	0200PM-0450PM M	ECCE 1B52	KJ WILLAM	56
CVEN 5111	3	INTRO STRUCT DYNAMICS	001	12624	1000AM-1050AM MWF	ECST 1B21	B SHING	20
CVEN 5131	3	CONTINUUM MECH AND ELAST	001	12625	0100PM-0150PM MWF	ECCR 1B08	RY PAK	20
CVEN 5161	3	ADVAN MECH OF MATERIALS	001	12626	0330PM-0445PM TR	DUAN G1B25	Y XI	20
CVEN 6831	3	SP TPCS-FRACTURE MECHS			PREREQ CVEN 5121.			
			001	23558	0330PM-0445PM TR	ECCR 1B08	V SAOUMA	20

### III. Surveying and Transportation

CVEN 2012	3	PLANE SURVEYING			PREREQ APPM 1350 OR MATH 1300.			
			010		1200PM-1250PM MF	ECCE 1B41	M HALEK	65
0	LAB	L011	12531	0200PM-0450PM M	ECCE 1B41	M HALEK		22
		L012	12532	0200PM-0450PM W	ECCE 1B41	M HALEK		24
		L013	12533	0200PM-0450PM F	ECCE 1B41	M HALEK		21

### IV. Fluid Mechanics and Water Resources

CVEN 3313	3	THEORETICAL FLUID MECH			PREREQ CVEN 2121.			
			010	0800AM-0915AM TR	ECCR 105	JP CRIMALDI		48
0	RECITATION	R011	12544	1200PM-1250PM W	ITLL 1B50	JP CRIMALDI		24
		R012	12545	0100PM-0150PM W	ITLL 1B50	JP CRIMALDI		24
CVEN 3323	3	HYDRAULIC ENGINEERING	010	0930AM-1045AM TR	ECCE 1B41	RJ QUALLS		48
0	LAB	L011	12547	0200PM-0450PM M	ECCE 1B44	RJ QUALLS		14
		L012	12548	0200PM-0450PM R	ECCE 1B44	RJ QUALLS		12
		L013	12549	0200PM-0450PM F	ECCE 1B44	RJ QUALLS		12
CVEN 4333	3	ENGINEERING HYDROLOGY			PREREQS CVEN 3323 AND 3227.			
			001	12569	0800AM-0915AM TR	ECCR 116	RJ QUALLS	27
CVEN 4423	3	WATER RES ENGR DESIGN	001	23504	1200PM-0150PM M	ITLL 1B50	JP HEANEY	30
					1200PM-1250PM F	ITLL 1B50		
CVEN 5343	3	OPEN CHANNEL HYDRAULICS			SAME AS CVEN 4343.			
			001	12631	1100AM-1150AM MWF	DUAN G1B39		20
CVEN 5833	3	SP TPS-MOD TRNSP AND REACT	001	12650	0930AM-1045AM TR	ECST 1B21	H RAJARAM	20
CVEN 6833	1	SP TP-HYDROLOGIC SCIENCE	001	12705	0300PM-0350PM F	CIRE5 338	VK GUPTA	10
	3	SP TP-SCALE ISSUES/HYDRO	002	23511	1100AM-1215PM TR	ECCE 1B41	VK GUPTA	10

### V. Environmental

CVEN 3414	3	INTRO TO ENVIR ENGR	002	12551	1000AM-1050AM MWF	ECCR 150	MT HERNAND EZ	48
CVEN 3424	3	WATER/WASTEWATER TREAT	002	12552	1230PM-0145PM TR	MUEN E118	RS SUMMERS	29
CVEN 4474	3	HAZ AND INDSTRL WASTE MGMT	001	12573	1100AM-1215PM TR	ECCR 155	AR BIELEFELDT	48
CVEN 5424	3	MUNICIPAL DESIGN PROJ	001	23783	0330PM-0445PM TR	ECCR 139	JN RYAN	29
CVEN 5494	3	SURF WATER QUAL MODELING	001	12636	0930AM-1045AM TR	ECCR 139	D MCKNIGHT	20
CVEN 5524	3	WATER TREATMENT	001	12637	0800AM-0915AM TR	ECCR 1B08	G AMY	20
CVEN 5534	3	WASTEWATER TREATMENT	001	12638	0200PM-0315PM TR	DUAN G1B39	J SILVERSTEIN	20
CVEN 5834	3	SP TPS-BIOREMEDIATION	002	12653	0330PM-0445PM TR	ECCR 133	AR BIELEFELDT	20
		SP TPS-MASS TRANS/FOULING	003	23512	0200PM-0430PM W	ECCR 131	J PELLEGRINO	20
CVEN 6834	3	SP TPS-ADV MICRO BIO METH	001	23513	0200PM-0315PM TR	ECCR 139	MT HERNAND EZ	15
		SP TPS-ADV TREATMNT PROC	002	23514	1100AM-1215PM TR	ECCR 1B08	RS SUMMERS	15

### VI. Structures

CVEN 3525	3	STRUCTURAL ENGR 1	010		0800AM-0850AM MWF	ECCR 200	B SHING	56
	0	LAB	L011	12554	0500PM-0650PM M	ECCR 200	B SHING	56
CVEN 3535	3	STRUCTURAL ENGINEERING 2	010		1100AM-1215PM TR	ECCR 150	E SPACONE	56
	0	LAB	L011	12556	0500PM-0650PM T	ECCR 105	E SPACONE	56
CVEN 4545	3	STEEL DESIGN			PREREQ CVEN 3515.			
			010		0800AM-0850AM TR	ECCR 110	G HEARN	27
0	LAB	L011	12575	0200PM-0450PM F	MUEN D144	G HEARN		27
CVEN 5585	3	ADV TPCS IN REF CONCRETE	002	12640	0930AM-1045AM TR	DUAN G2B60	Y XI	27
CVEN 5835	3	SP TPC-CABLE STRUCTURES			PREREQ INSTRUCTOR CONSENT.			
			001	12655	1230PM-0145PM TR	ECCR 118	G HEARN	20
CVEN 6525	3	FINITE ELEMENT ANALY			PREREQ CVEN 5525, 5511, OR 5121.			
			001	12704	1100AM-1215PM TR	ECST 1B21	V SAOUMA	20

					R019	12080	0500PM-0550PM W	ECCH 107	20	
					020		1100AM-1215PM TR	ECCR 1B40	MG MAIN	128
4	INTRO TO COMPUTING				R021	12082	0900AM-0950AM M	ECCH 107		18
0	RECITATION				R022	12083	1000AM-1050AM M	ECCH 107		18
					R023	12084	1100AM-1150AM M	ECCH 107		18
					R024	12085	1200PM-1250PM M	ECCH 107		18
					R025	12086	0100PM-0150PM M	ECCH 107		18
					R026	12087	0200PM-0250PM M	ECCH 107		19
					R027	12088	0300PM-0350PM M	ECCH 107		19
CSCI 2270	4	DATA STRUCTURES/ALGOS					PREREQS CALCULUS 1, AND CSCI 1300 OR 1210. SECTIONS 030 AND 040 RESTRICTED TO CSCI MAJORS. RECITATIONS WILL MEET THE FIRST WEEK OF CLASSES.			
					010		1100AM-1150AM MWF	ESCI 180	JG GILLET	105
0	RECITATION				R011	12090	0200PM-0315PM M	ECCR 1B54		17
					R012	12091	0330PM-0445PM M	ECCR 1B54		17
					R013	12092	0500PM-0615PM M	ECCR 1B54		17
					R014	12093	0800AM-0915AM T	ECCR 1B54		18
					R015	12094	0930AM-1045AM T	ECCR 1B54		18
					R016	12095	1100AM-1215PM T	ECCR 1B54		18
4	DATA STRUCTURES/ALGOS				030		0100PM-0150PM MWF	ECCR 105	RM OSBORNE	60
0	RECITATION				R031	23691	1230PM-0145PM R	ECCR 1B54		18
					R032	23689	0200PM-0315PM R	ECCR 1B54		18
					R033	23690	0330PM-0445PM R	ECCR 1B54		18
4	DATA STRUCTURES/ALGOS				040		0930AM-1045AM TR	DUAN G125	JG GILLET	60
0	RECITATION				R041	23670	0845AM-1000AM M	ECCR 1B54		18
					R042	23671	1100AM-1215PM M	ECCR 1B54		18
					R043	23672	1230PM-0200PM M	ECCR 1B54		18
CSCI 2830	1	SPECIAL TOPICS			001	23816	0300PM-0350PM W	ECCR 116	CH LEWIS	15
CSCI 4000	3	ENTREPRENEURSHIP IN COMP			002	12178	0815AM-1045AM T	ESCI 185	P BEHRENDT	25
CSCI 4830	3						SECTION 003 MAY BE OFFERED VIA CATECS.			
					001	12188	0600PM-0900PM T	ECCR 116		27
					002	12189	0400PM-0515PM MW	ECCR 1B08		15
					003	23693	1230PM-0145PM TR	ECCR 151	J MARTIN	34
					004	23846	0930AM-1045AM TR	RAMY N1B75	MC MOZER	30
CSCI 6800	1-6	MASTER OF ENGR PROJECT					PREREQ 21 COMPLETED HOURS TOWARDS ME DEGREE.			
						800	TBA			15
CSCI 7000	3	CUR TPS-COMP SCI/COG SCI			004	23845	0930AM-1045AM TR	RAMY N1B75	MC MOZER	30
	4	CUR TPS-HIGH-PERF COMP 1			010		0200PM-0315PM TR	DUAN G1B35	ER JESSUP	23
	0	LAB			L011	23847	0300PM-0600PM W			23

### II. Artificial Intelligence

CSCI 3202	3	INTRO ARTIFICIAL INTELL					PREREQS CSCI 3155 AND 3104. MAY BE OFFERED VIA CATECS.			
					001	12161	1100AM-1215PM TR			40
CSCI 5832	3	NATURAL LANG PROCESSING					MAY BE OFFERED VIA CATECS.			
					001	23694	1230PM-0145PM TR		J MARTIN	20
CSCI 6402	3	METHODS IN COGNITIVE SCI					PREREQS GRAD STANDING, OR ONE COURSE AT THE 3000-LEVEL OR HIGHER IN COMPUTER SCIENCE, LINGUISTICS, PHILOSOPHY OR PSYCHOLOGY. NO BACKGROUND IN COMPUTER SCIENCE WILL BE PRESUMED. SAME AS LING 6200, PSYC 6200, PHIL 6310.			
					001	12291	0500PM-0615PM TR	ECCR 1B08	J MARTIN	10
CSCI 7762	1	RDNGS IN COGNITIVE SCI					PREREQ GRAD STANDING. SAME AS LING 7762, PSYC 7762, EDUC 6505 AND PHIL 7310. MAY BE OFFERED VIA CATECS.			
					001	12436	0200PM-0315PM T	ECCR 116		15

### III. Operating Systems and Hardware

CSCI 3753	4	OPERATING SYSTEMS					PREREQS CSCI 3308, AND ECEN 2830 OR ECEN 2120. SIMILAR TO CSCI 3263.			
					010		0500PM-0615PM TR	ECCR 265	VD DASAN	72
0	RECITATION				R012	12173	1200PM-1250PM W	ECCR 110		24
					R013	12174	0300PM-0350PM W	ECCR 133		23
					R014	12175	0400PM-0450PM W	ECCR 151		25

Core Course  
Department  
Course Number  
Credits  
Course Title

Sec. Number  
Call Number  
Time/Days

Bldg/Room

Instructor

Max.  
Enrollment

CSCI 4113	3	UNIX SYS ADMIN WRKSHOP	PREREQS CSCI 2270, DATA STRUCTURES OR INSTRUCTOR CONSENT.					
	001	12179 0700PM-0930PM W	ECCR 133			27		
CSCI 4593	3	COMPUTER ORGANIZATION	SAME AS ECEN 4593.					
	001	12187 1000AM-1050AM MWF	ECCR 265	HF JORDAN		142		
CSCI 5593	3	ADVANCED COMP ARCH	001 23797 0930AM-1045AM TR	D GRUNWALD		30		

#### IV. Theory Of Computation

CSCI 3104	4	ALGORITHMS	PREREQS CSCI 2270, CALCULUS 2.					
	010	0200PM-0250PM MWF	ESCI 185	HN GABOW		70		
0	RECITATION	R011 12152 1100AM-1150AM T	DUAN G2B60			24		
	R012	12153 0800AM-0850AM T	ECCR 137			70		
	R013	12154 0330PM-0420PM T	DUAN G1B27			23		
	R014	12155 0500PM-0550PM T	ECCR 116			23		
CSCI 3434	3	COMPUTER SCIENCE THRY 1	PREREQ CSCI 3155.					
	001	12189 0300PM-0350PM MWF	ECCR 245	A EHRENFEUCHT		96		
CSCI 5454	3	DESIGN ANLYS OF ALGOS	PREREQS CSCI 2224, 2270, AND GRAD STANDING. MAY BE OFFERED VIA CATECS.					
	001	12242 0400PM-0515PM MW	ECCR 1B55	HN GABOW		35		

#### V. Programming Languages

CSCI 3155	4	PROG LANGS FOR MAJORS	PREREQS CSCI 2270 AND ECEN 2220, OR ECEN 2830, OR ECEN 2120. SIMILAR TO CSCI 3245.					
	010	0930AM-1045AM TR	ECCR 265	DB BLACK		136		
0	RECITATION	R011 12157 1230PM-0145PM R	ECCR 155			41		
	R012	12158 1100AM-1150AM R	ECCR 1B55			34		
	R013	12159 0800AM-0850AM R	ECCR 133			27		
	R014	12160 0200PM-0250PM R	MUEN E118			34		
CSCI 7135	3	TPCS IN PROGRAMMING LANG	001 23803 0930AM-1045AM TR	ADDIWAN		13		

#### VI. Numerical Computation

CSCI 3656	3	NUMERICAL COMP 1	PREREQS CSCI 1200 OR 1300, CALCULUS 2, AND LINEAR ALGEBRA.					
	001	12170 0200PM-0315PM TR	ECCR 150	ER JESSUP		48		
CSCI 4446	3	CHAOTIC DYNAMICS	PREREQS 2 SEMESTERS OF CALCULUS; CSCI 1200 OR EQUIV; PHYS 1110. RECOMMENDED PHYS 1120; CSCI 3656; AND MATH 3130. SAME AS CSCI 6446.					
	001	12183 1100AM-1215PM TR	ECCR 116			16		
CSCI 4576	4	HIGH-PERF SCI COMP 1	010 0930AM-1045AM TR	COTT 111	ER JESSUP	13		
0	LAB	L011 23820 0900AM-1150AM W	ECCR 1B54			13		
CSCI 6446	3	CHAOTIC DYNAMICS	SAME AS CSCI 4446.					
	001	12292 1100AM-1215PM TR	ECCR 116			9		
CSCI 6686	3	NUM MTHDS/CONST OPTIMIZ	001 23804 1230PM-0145PM TR	DUAN G1B39	R BYRD	23		

#### VII. Database Systems

CSCI 5817	3	DATABASE SYSTEMS	PREREQ CSCI 2250 OR 2270. MAY BE OFFERED VIA CATECS.					
	001	12244 0530PM-0645PM MW	CDSS 230	RA KING		68		

#### VIII. Software Engineering

CSCI 3308	3	SOFTWARE ENG METHODS	020 0900AM-0950AM MF	ECCR 150	CM MARTIN	45		
0	LAB	L021 12167 0800AM-0950AM R	ECCR 1B54			15		
	L022	12168 1000AM-1150AM R	ECCR 1B54			15		
	L023	23872 0300PM-0450PM W	ECCR 1B54			15		
CSCI 4318	4	SOFTWARE ENG PROJECT 2	010 1230PM-0145PM TR	ESCI 185	B SAND ERS	75		
0	RECITATION	R011 12181 1000AM-1050AM F				38		
	R012	12182 0900AM-0950AM F	MUEN E417			37		
CSCI 4448	3	OO PROG AND DESIGN	PREREQS CSCI 3155 OR EXPERTISE IN A HIGH-LEVEL PROGRAMMING LANGUAGE SIMILAR TO C.					
	001	12184 0800AM-0915AM TR	ECCR 151			40		
CSCI 5828	3	FOUNDATIONS/SFTWARE ENGR	RESTRICTED TO CSCI GRAD STUDENTS. MAY BE OFFERED VIA CATECS.					
	001	12245 1100AM-1215PM TR	SEE DEPT	KM AND ERSON		48		

Core Course  
Department  
Course Number  
Credits  
Course Title

Sec. Number  
Call Number  
Time/Days

Bldg/Room

Instructor

Max.  
Enrollment

ECEN 2260	5	CIRCUITS/ELECTRONICS 2	PREREQ ECEN 2250.					
	010	0200PM-0250PM MWF	ECCR 1B40	RW ERICKSON		108		
0	LAB	L011 13232 0800AM-0950AM TR	ECEE 281			18		
	L012	13233 1000AM-1150AM TR	ECEE 281			18		
	L013	13234 1200PM-0150PM TR	ECEE 281			18		
	L014	13235 0200PM-0350PM TR	ECEE 281			18		
	L015	13236 0400PM-0550PM TR	ECEE 281			18		
	L016	13237 0700PM-0850PM TR	ECEE 281			18		
ECEN 3030	3	ELEC/ELEC CIRCS NON-MAJ	001 22929 0930AM-1045AM TR	ECCR 200	H WACHTEL	96		
ECEN 3100	5	DIGITAL LOGIC	PREREQ ECEN 2120.					
	010	1200PM-1250PM MWF	ECCR 1B40	F SOMENZI		128		
0	LAB	L011 13248 0800AM-0950AM TR	ECEE 1B24			20		
	L012	13249 1000AM-1150AM TR	ECEE 1B24			22		
	L013	13250 1200PM-0150PM TR	ECEE 1B24			22		
	L014	13251 0200PM-0350PM TR	ECEE 1B24			22		
	L015	13252 0400PM-0550PM TR	ECEE 1B24			22		
	L016	13253 0700PM-0850PM TR	ECEE 1B24			20		
ECEN 3250	5	CIRCUITS/ELECTRONICS 3	PREREQS ECEN 2260 AND 3100.					
	010	0100PM-0150PM MWF	ECCR 1B40			72		
0	LAB	L011 13256 0800AM-1050AM T	ECEE 275			24		
		0900AM-0950AM R	ECEE 265					
	L012	13257 1100AM-0150PM T	ECEE 275			24		
		0100PM-0150PM R	ECEE 265					
	L013	13258 0200PM-0450PM T	ECEE 275			24		
		0200PM-0250PM R	ECEE 265					
ECEN 3300	5	LINEAR SYSTEMS	PREREQS ECEN 2260 AND APPM 2360.					
	010	0300PM-0350PM MWF	ECCR 200			96		
0	LAB	L011 13260 0800AM-0950AM TR	ECCR 244			24		
	L012	13261 1000AM-1150AM TR	ECCR 244			24		
	L013	13262 1200PM-0150PM TR	ECCR 244			24		
	L014	13263 0200PM-0350PM TR	ECCR 244			24		
ECEN 3400	5	ELECTROMAG FLDS/WAVES	PREREQS ECEN 2250 AND APPM 2350.					
	010	1100AM-1150AM MWF	ECCR 200	EF KUESTER		75		
0	LAB	L011 13266 0800AM-0950AM TR	ECEE 254			15		
	L012	13267 1000AM-1150AM TR	ECEE 254			15		
	L013	13268 1200PM-0150PM TR	ECEE 254			15		
	L014	13269 0200PM-0350PM TR	ECEE 254			15		
	L015	23833 0300PM-0450PM MW	ECEE 254			15		
ECEN 3410	3	ELECTROMAG WAVES	PREREQ ECEN 3400.					
	001	13270 0200PM-0250PM MWF	ECCR 1B51	JM DUNN		48		
ECEN 4410	2	CAREERS ELECT AND COMP ENG	001 13292 1000AM-1050AM TR	DUAN G1B35	WC MILLER	22		

#### II. Bioengineering

ECEN 4011	3	TPC-BIOL ENGR CNTRL SYS	SAME AS ECEN 5011. MEETS WITH CHEN 5838-003.					
	001	13283 1230PM-0145PM TR	ECCR 131	H WACHTEL PW TODD		18		
ECEN 4021	3	SP TPCS-BIOELECTRO MAG	001 13286 0900AM-0950AM MWF	DUAN G1B35	FS BARNES	20		
ECEN 5011	3	TPC-BIOL ENGR CNTRL SYS	SAME AS ECEN 4011. MEETS WITH CHEN 5838-003.					
	001	13330 1230PM-0145PM TR	ECCR 131	H WACHTEL PW TODD		18		
ECEN 5021	3	SP TPCS-BIOELECTRO MAG	001 13335 0900AM-0950AM MWF	DUAN G1B35	FS BARNES	20		

#### III. Communications

ECEN 4002	3	SP TPC-DIG SIG PROC LAB	PREREQ ECEN 4632.					
	010	0300PM-0440PM T		CT MULLIS		24		
0	LAB	L011 13276 0700PM-0850PM W				24		
ECEN 4632	3	INTRO TO DIGITAL FILTER	001 13302 0900AM-0950AM MWF	ECCR 105	FG MEYER	48		





Core Course Department Course Number Credits Course Title Sec. Number Call Number Time/Days Bldg/Room Instructor Max. Enrollment

ECEN 4517	2	POWER LAB 1		PREREQ ECEN 3170.							
			001	13293	0100PM-0450PM T	ECEE 1B67				8	
			002	13294	0100PM-0450PM R	ECEE 1B67				8	
ECEN 5007	3	SPECIAL TOPICS		23335	1100AM-1215PM TR		D MAKSIMOVIC			25	
ECEN 5017	3	SP TPC-GRAD POWER LAB		ADDL HOURS REQUIRED OUTSIDE CLASS.							
			001	13333	0100PM-0450PM R	ECEE 1B67				8	

**IX. Systems and Electronics**

ECEN 4018	3	SP TPC-DATA STORAGE TECH		MEETS WITH ECEN 5018, MCEN 4228/5248-002.							
			001	13285	0400PM-0515PM MW	ECCR 116				27	
ECEN 4138	3	CONTROL SYSTEMS ANALYS		PREREQ ECEN 3300.							
			001	13287	0200PM-0250PM MWF	ECCR 116	R SU			27	
ECEN 4228	3	ELECTRONICS 4		PREREQS ECEN 3250 AND 3300.							
			001	13290	0200PM-0250PM MWF	ECCR 245	D MAKSIMOVIC			96	
ECEN 4618	2	ADVANCED ELECTRONICS		PREREQ ECEN 3250.							
			010		1100AM-1150AM F	MUEN E417				47	
		LAB	L011	13300	1200PM-0250PM M	ECEE 281				16	
			L012	13301	0300PM-0550PM M	ECEE 281				16	
			L013	23652	1200PM-0250PM W	ECEE 275				15	
ECEN 5008	3	SPECIAL TOPICS		23336	0200PM-0250PM MWF	ECCR 245	D MAKSIMOVIC			20	
ECEN 5018	3	SR TPC-DATA STORAGE TECH		MEETS WITH MCEN 4228/5248-002, ECEN 5018-001.							
			001	13334	0400PM-0515PM MW	ECCR 116				27	
ECEN 5028	3	SP TPCS-AUTO ELECTR MEAS		13337	0800AM-0915AM TR	ECCR 131				23	
ECEN 5418	3	AUTOMATIC CONT SYS 1		PREREQS ECEN 3320 AND 4138.							
			001	13346	1230PM-0145PM TR	ECCR 116				25	
ECEN 7438	3	THRY OF NONLINEAR SYST		23342	0930AM-1045AM TR					20	

**X. VLSI CAD Methods**

ECEN 4009	3	TPC-VLSI SYSTEM DESIGN		001 13282	0930AM-1045AM TR	ECCR 137	A PLESZKUN			24	
ECEN 5009	3	TPC-VLSI SYSTEM DESIGN		001 13329	0930AM-1045AM TR	ECCR 137	A PLESZKUN			24	
ECEN 6139	3	SYN VLSI SYS II		001 23621	0200PM-0315PM TR	ECCR 1B08				20	

**Engineering Management - EC OT 417 (303-492-2570)**

EMEN 4030	3	PROJECT MGT SYSTEMS		001 14186	1100AM-1215PM TR	ECCR 118	M USREY			24	
EMEN 4825	3	BUSINESS PLAN PREP		001 14187	0600PM-0850PM W	BUS 224	F MOYES			10	
EMEN 5010	3	INTRO TO ENGR MGMT		800	0200PM-0430PM M	ECCS 1B14	WJ DAUGHTON			5	
EMEN 5040	3	QUAL/STRAT AND VAL CREAT		800	0200PM-0430PM W	ECCS 1B14	D A HENSLER			14	
EMEN 5400	3	PRODUCT MANAGEMENT		801	0200PM-0430PM F	ECCS 1B14	M USREY			24	
EMEN 5600	3	SURVEY OF OPERATNS RSRCH		800	0200PM-0430PM T	ECCS 1B28	S LAWRENCE			68	
EMEN 5825	3	BUSINESS PLAN PREP		001 14193	0600PM-0850PM W	BUS 216	S LAWRENCE			14	

**Environmental Engineering - EC ME 222 (303-492-5542)**

EVEN 4830	3	TPC-ENVIRONMENTAL SAMPLG		010	0200PM-0350PM F	DUAN G1B27				20	
		LAB	L011	23863	0200PM-0550PM M	DUAN G1B27				20	

**General Engineering - EC AD 100 (303-492-5071)**

GEEN 1300	3	INTRO ENGR COMPUTING		010	0900AM-0950AM MW	ECCR 1B40				96	
		RECITATION	R011	16138	0900AM-1050AM R	ECCR 235				17	
			R012	16139	1100AM-1250PM R	ECCH 107				28	
			R013	16140	1100AM-1250PM W	ECCR 235				17	
			R014	16141	0300PM-0450PM W	ECCR 235				17	
			R015	16142	0100PM-0250PM R	ECCR 235				17	
				020	0200PM-0250PM MF	ECCR 200				96	
		RECITATION	R021	16144	0900AM-1050AM T	ECCH 107				22	

Core Course Department Course Number Credits Course Title Sec. Number Call Number Time/Days Bldg/Room Instructor Max. Enrollment

					L012 23315	0200PM-0350PM F	DUAN G1B35	G SUBBARAYAN		15	
--	--	--	--	--	------------	-----------------	------------	--------------	--	----	--

**IV. Materials**

MCEN 4124	3	MECH BEHAV OF MATERIALS		001 23905	0200PM-0250PM MWF	ECME 215				49	
MCEN 5044	3	MAT SCIENCE 2-BEHAVIOR		001 18915	1100AM-1150AM MWF	ECCR 118	AR GREENBERG			25	

**V. Design**

MCEN 1025	3	COMP AID DRAWNG/FABRCTN		010	0800AM-0850AM MW	ECCR 1B40	YC LEE			126	
		LAB	L011	18846	0300PM-0450PM W	ECME 107	YC LEE			18	
			L012	18847	1000AM-1150AM M	ECME 107	YC LEE			18	
			L013	18848	0100PM-0250PM M	ECME 107	YC LEE			18	
			L014	18849	0300PM-0450PM M	ECME 107	YC LEE			18	
			L015	23190	0930AM-1120AM T	ECME 107	YC LEE			18	
			L016	23205	0100PM-0250PM T	ECME 107	YC LEE			18	
			L017	23206	0300PM-0450PM T	ECME 107	YC LEE			18	
MCEN 3025	3	COMPONENT DESIGN		001 23191	0800AM-0915AM TR	ECCR 200	RE NORWOOD			75	
MCEN 4085	4	MECH DESIGN PROJECT 2		001 23085	0300PM-0450PM MW	ECCR 1B40	LE CARLSON			96	
MCEN 4165	3	MECHANISMS DESIGN		001 18873	0100PM-0150PM MWF	ECCR 133	CH SUH			25	

**VI. Manufacturing and Systems**

MCEN 5066	3	PRIN/PRAC WRLD CLASS MFG		001 18916	0500PM-0615PM MF	ECCR 1B51	NN NIKMANESH			48	
				001 23297	0930AM-1045AM TR	ECME 215	V BRIGHT			25	

**VII. Miscellaneous**

MCEN 3027	3	MEASUREMENTS LAB			PREREQS PHYS 1140 & ECEN 3000. PREREQ OR COREQ UWRP 3030.						
				010	0100PM-0150PM F	ITLL 1B50	SL MILLER			45	
		LAB	L011	18864	0800AM-1050AM MW	ITLL 1B10	SL MILLER			30	
			L012	18865	1200PM-0250PM MW	ITLL 1B10	SL MILLER			30	
MCEN 4027	3	MECH ENGRNG LABORATORY			PREREQS MCEN 2063, 3022, 3024, AND 3027.						
				010	0800AM-0850AM T	DUAN G131	PD WEIDMAN			48	
		LAB	L011	18867	0900AM-1150AM TR	ECME 1B66	PD WEIDMAN			24	
			L012	18868	0200PM-0450PM TR	ECME 1B66	PD WEIDMAN			24	
MCEN 5027	0	GRADUATE SEMINAR		001 18912	0400PM-0450PM M	ECCR 118				27	

**VIII. Special Topics**

MCEN 4228	3	TPC-BIOMECHANICS			MEETS WITH MCEN 5228-001.						
			001	23773	0200PM-0315PM TR	ECME 215				40	
					MEETS WITH ECEN 4018/5018, AND MCEN 5248-002.						
			002	23825	0400PM-0515PM MW	ECCR 116				27	
MCEN 5228	3	TPC-BIOMECHANICS			MEETS WITH MCEN 4228-001.						
			001	23777	0200PM-0315PM TR	ECME 215				9	
MCEN 5248	3	TPC-DATA STORAGE TECH			MEETS WITH ECEN 4018/5018 AND MCEN 4228-002..						
			002	23855	0400PM-0515PM MW	ECCR 116				27	



.....	R022	16145	1100AM-1250PM T	ECCH 107	22
.....	R023	16146	0100PM-0250PM T	ECCH 107	22
.....	R024	16147	0100PM-0250PM W	ECCR 235	15
.....	R025	16148	0300PM-0450PM M	ECCR 235	15
GEEN 1360	1	CALCULUS 2 WORK GROUP	PREREQ APPM 1350; COREQ APPM 1360.		
.....	001	16149	0900AM-1050AM R	BRKT LNGE RW GHRIST	30
GEEN 1400	3	ENGINEERING PROJECTS	010 1200PM-1250PM M	ITLL 150 AJ BEDARD	30
0	LAB	L011	16151 1200PM-0150PM TR	ITLL 150 AJ BEDARD	30
3	ENGINEERING PROJECTS	020	1200PM-1250PM M	ITLL 160	30
0	LAB	L021	16153 1200PM-0150PM TR	ITLL 160	30
3	ENGINEERING PROJECTS	030	1100AM-1150AM M	ITLL 150 JN RYAN	30
0	LAB	L031	16155 1000AM-1150AM TR	ITLL 150 JN RYAN	30
3	ENGINEERING PROJECTS	040	1100AM-1150AM M	ITLL 160 KA GALL	30
0	LAB	L041	16157 1000AM-1150AM TR	ITLL 160 KA GALL	30
GEEN 1520	1	SELF MGT AND LDRSHIP PR 2	PREREQ GEEN 1510 AND APPROVAL OF THE MEP OFFICE.		
.....	001	16158	1230PM-0145PM T	ECCR 155 D ARAGON	48
GEEN 1830	3	SP TPC-ENGR STUDY MIND	001 23817 0330PM-0445PM TR	ECCR 150 H WACHTEL	30
GEEN 3500	0	COOPERATIVE EDUCATION	THIS IS A CONTROLLED ENROLLMENT COURSE. PLEASE SEE THE DEAN'S OFFICE FOR ELIGIBILITY.		
.....	800	TBA		JC SHERMAN	10

### Humanities For Engineers - EC OT 417 (303-492-3883)

HUEN 3200	3	HUMANITIES FOR ENGR 2	801 1100AM-1215PM MW	ECCR 1B06	13
.....	802	0930AM-1045AM TR	ECCR 1B06	13	
.....	803	0100PM-0215PM MW	ECCR 1B06	13	
.....	804	0800AM-0915AM TR	ECCR 1B06	13	
.....	805	1230PM-0145PM TR	ECCR 1B06	13	
.....	806	0200PM-0315PM TR	ECCR 1B06	13	
HUEN 4200	3	HUMANITIES FOR ENGR 4	801 0500PM-0730PM T	ECCR 1B06	13

### Mechanical Engineering - EC ME 128 (303-492-8483)

INDEPENDENT STUDY COURSE WORK IS AVAILABLE. PLEASE CONSULT THE DEPARTMENT OFFICE FOR FURTHER INFORMATION. GRADUATE STUDENTS NEEDING TO REGISTER FOR MASTER'S THESIS, MASTER'S DEGREE CANDIDATE, OR DOCTORAL THESIS, PLEASE CONSULT THE DEPARTMENT OFFICE FOR FURTHER INFORMATION. EACH COURSE IN THIS DEPARTMENT HAS A COURSE FEE OF \$18 (SUBJECT TO CHANGE) FOR SPECIALIZED SUPPLIES AND EQUIPMENT. REFER TO THE TUITION AND FEES SECTION OF THIS HANDBOOK.

#### I. Math

MCEN 4030	3	COMPUTATIONAL METHODS	001 23084 1230PM-0145PM TR	ECCR 245 TL GEERS	96
MCEN 5040	3	METH OF ENGR ANALY 2	001 18913 0500PM-0615PM TR	ECCR 110 S MAHALINGAM	27
MCEN 7120	3	PERTURBATION METHODS	001 23304 0300PM-0350PM MWF	ECCR 1B08 PD WEIDMAN	20
GEEN 1400	3	ENGINEERING PROJECTS	040 1100AM-1150AM M	ITLL 160 KA GALL	30
0	LAB	L041	16157 1000AM-1150AM TR	ITLL 160 KA GALL	30

#### II. Fluids

MCEN 4131	3	AIR POLLUTION CONTROL	001 23856 1000AM-1050AM MWF	ESCI 185 JB MILFORD	55
MCEN 5131	3	AIR POLLUTION CONTROL	001 23857 1000AM-1050AM MWF	ESCI 185 JB MILFORD	20
MCEN 3022	3	HEAT TRANSFER	PREREQ MCEN 3021.		
.....	001	18860	1100AM-1150AM MWF	ECCR 245	96
MCEN 5022	3	THERMODYNAMICS	001 18910 0330PM-0445PM TR	ECCR 116 JW DAILY	25
MCEN 5042	3	HEAT TRANSFER	001 18914 0800AM-0915AM TR	ECCR 118 R.L MAHAJAN	27

#### III. Solids

MCEN 2063	3	MECHANICS OF SOLIDS	PREREQ MCEN 2023.		
.....	001	18858	1200PM-1250PM MWF	ECCR 200 J ZABLE	96
MCEN 5123	3	THEORY OF VIBRATION	SAME AS MCEN 4123.		
.....	001	18918	1100AM-1215PM TR	ECME 215 TL GEERS	30
MCEN 5173	3	FINITE ELEMENT ANALYSIS	010 0800AM-0850AM MW	ECCR 155 G SUBBARAYAN	30
0	LAB	L011	23314 0800AM-0950AM F	DUAN G1B27 G SUBBARAYAN	15

◆ Indicates an arts and sciences core course.



### Telecommunications - EC OT 317 (303-492-8916)

INDEPENDENT STUDY COURSE WORK IS AVAILABLE. PLEASE CONSULT THE DEPARTMENT OFFICE FOR FURTHER INFORMATION. GRADUATE STUDENTS NEEDING TO REGISTER FOR MASTER'S THESIS, MASTER'S DEGREE CANDIDATE, OR DOCTORAL THESIS, PLEASE CONSULT THE DEPARTMENT OFFICE FOR FURTHER INFORMATION. EACH COURSE IN THIS DEPARTMENT HAS A COURSE FEE OF \$18 (SUBJECT TO CHANGE) FOR SPECIALIZED SUPPLIES AND EQUIPMENT. REFER TO THE TUITION AND FEES SECTION OF THIS HANDBOOK.

TLEN 5110	3	CONTEMP ISSUES-TELECOM	001 22178 0900AM-0950AM MWF	ECCR 137 R JOHNSON	27
TLEN 5130	3	STRATEGIC PLAN FOR TELECOM	001 22179 1100AM-1215PM TR	ECCS 1B12 G BARDSLEY	65
TLEN 5310	3	TELECOM SYSTEMS	HELP SESSION AVAILABLE 12:00 TO 12:50 PM WEDNESDAYS.		
.....	001	22180	1100AM-1150AM MWF	ECCS 1B28 GA MITCHELL	65
TLEN 5330	3	DATA COMMUNICATIONS 1	HELP SESSION AVAILABLE 8:50-9:40 AM MONDAYS.		
.....	001	22181	0730AM-0845AM MF	ECCS 1B28 HM GATES	56
TLEN 5340	3	DIGITAL TELECOM NETWORKS	PREREQ TLEN 5310.		
.....	001	22182	0800AM-0915AM TR	ECCS 1B12 S BUSH	56
TLEN 5400	3	TRAFFIC AND QUE THEORY	001 22183 0900AM-0950AM MWF	ECCS 1B14 GA MITCHELL	24
TLEN 5430	3	DATA COMMUNICATIONS 2	001 22184 0500PM-0730PM R	ECCS 1B28 A J ROBERTSON	65
TLEN 5460	3	TELECOM SYSTEMS LAB	010 0800AM-0850AM W	ECCR 110 S BUSH	27
0	LAB	L011	22187 0900AM-1200PM W	ECEE 275A S BUSH	27
TLEN 5600	1	TELECOM SEMINAR	001 22188 0400PM-0530PM W	ECCR 265 T SCHOECHLE	120
TLEN 5700	1	CAPSTONE	PREREQS 18 HRS TLEN COURSEWORK		
.....	001	22190	0800AM-0850AM W	ECCS 1B12 T X BROWN	70
TLEN 5830	3	SP TPS-NETWORK MGT	001 22191 1230PM-0145PM TR	ECCS 1B12 V RAMKUMAR	37
TLEN 5831	3	SPECIAL TOPICS	001 22192 0330PM-0445PM TR	ECCR 1B55	20
TLEN 5833	3	SP TPS-UNIX, C, C++	001 22193 0100PM-0150PM MWF	SEE DEPT JR SAUER	24
.....	002	22194	1200PM-1250PM MWF	SEE DEPT JR SAUER	24
TLEN 5834	3	SP TPS-OPTICAL COMM	001 22195 1000AM-1050AM MWF	ECCS 1B12 FS BARNES	25
TLEN 5106	3	INT'L TELECOM POLICY	SAME AS PSCI 5106.		
.....	001	22177	0530PM-0800PM M	ECCR 1B08 S BLACK	20
TLEN 5836	3	SP TPC-LAW/ECON-INFO AGE	001 22197 0230PM-0510PM T	LAW 102 P WEISER	24
TLEN 5837	3	SP TPS-CNSLTNG AND TELECOM	001 22199 0200PM-0315PM TR	ECCS 1B21 MH JACKSON	20
TLEN 5838	3	TPC-ECON ANALYSIS/TELECOM	001 22201 0200PM-0315PM TR	ECCR 137 J ALLEMAN	20
TLEN 5839	3	SP TPS-INTERNET ECON	001 22203 0930AM-1045AM TR	ECCR 1B08 J ALLEMAN	20

### School Of Journalism and Mass

#### Communication - Macky 201 (303-492-5007)

STUDENTS MAY BE DROPPED FROM JOURNALISM COURSES FOR NON-ATTENDANCE, ESPECIALLY DURING THE FIRST WEEK OF CLASSES. INDEPENDENT STUDY COURSE WORK IS AVAILABLE. PLEASE CONSULT THE DEPARTMENT OFFICE FOR FURTHER INFORMATION. GRADUATE STUDENTS NEEDING TO REGISTER FOR MASTER'S THESIS, MASTER'S DEGREE CANDIDATE, OR DOCTORAL THESIS, PLEASE CONSULT THE DEPARTMENT OFFICE FOR FURTHER INFORMATION. EACH COURSE IN THIS DEPARTMENT HAS A COURSE FEE OF \$16 (SUBJECT TO CHANGE) FOR SPECIALIZED SUPPLIES AND EQUIPMENT. REFER TO THE TUITION AND FEES SECTION OF THIS HANDBOOK.

YOU ARE NOT GUARANTEED YOUR PLACE IN A COURSE IF YOU DO NOT ATTEND REGULARLY DURING THE DROP/ADD PERIOD OR IF YOU DO NOT HAVE THE PROPER PREREQUISITES. IT IS YOUR RESPONSIBILITY TO KNOW WHETHER OR NOT YOU ARE STILL REGISTERED IN EACH OF YOUR CLASSES AT THE END OF THE DROP/ADD PERIOD.

#### I. Core Curriculum and General Electives

JOUR 1001	3	CONTEMP MASS MEDIA	001 17311 0200PM-0315PM TR	RAMY C250	204
.....	002	17312	0330PM-0445PM TR	GUGG 206	32
JOUR 2011	3	MEDIA AND PUBLIC CULTURE	100 0200PM-0250PM MWF	CHEM 142 AC CALABRESE	100
0	RECITATION	R110	17330 0800AM-0850AM F		25
.....	R120	17331	0900AM-0950AM F		25
.....	R130	17332	0200PM-0250PM F		25
.....	R140	17333	0300PM-0350PM F		25

Core Course Department Course Number Credits Course Title  
 Sec. Number Call Number Time/Days Bldg/Room Instructor Max. Enrollment

JOUR 3001	3	REPORTING 1		PREREQS JOUR 2001 AND JR STANDING. MAY BE LIMITED TO MAJORS.						
	010	17335	0400PM-0550PM MW	MCKY 3C	L VAN HORN	16				
	020	17336	0200PM-0350PM MW	MCKY 3C	L VAN HORN	16				
	030	17337	1230PM-0220PM TR	MCKY 3C	R CHAVEZ	16				
JOUR 3771	3	MASS COMM HISTORY		002 17357 0330PM-0445PM TR	GUGG 205	40				
	003	17358	0800AM-0850AM MWF	HALE 240		30				
JOUR 4301	3	MEDIA ETHICS/PROF PRAC		SAME AS JOUR 5301.						
	001	17367	0200PM-0430PM W	COTT 111	R CHAVEZ	10				
JOUR 4651	3	MASS COMMUNICATION LAW		001 17382 0900AM-0950AM MWF	MCKY 102	70				
JOUR 4791	3	MASS COMM AND PUB OPINION		PREREQ SR STANDING. MAY BE LIMITED TO MAJORS. SAME AS JOUR 5791.						
	001	17384	0200PM-0315PM TR	HUMN 1B80		40				
JOUR 4831	3	PUBLICATION DESIGN		SAME AS JOUR 5831. MAY BE LIMITED TO MAJORS.						
	001	17386	0600PM-0830PM MW	MCKY 3B		10				
JOUR 4871	3	SPECIAL TOPICS		SAME AS JOUR 5871. SECTION 002 MEETS WITH AMST 4960-001.						
	001	23332	1100AM-1150AM MWF	HUMN 1B45		10				
	002	23789	0200PM-0315PM TR	CLRE 209	J PECK	10				
JOUR 5301	3	MEDIA ETHICS/PROF PRAC		SAME AS JOUR 4301.						
	001	17462	0200PM-0430PM W	COTT 111	R CHAVEZ	3				
JOUR 5791	3	MASS COMM & PUBLIC OPINION		SAME AS JOUR 4791.						
	001	17473	0200PM-0315PM TR	HUMN 1B80		30				
JOUR 5831	3	PUBLICATION DESIGN		SAME AS JOUR 4831. MAY BE LIMITED TO MAJORS.						
	001	17478	0600PM-0830PM MW	MCKY 3B		8				
JOUR 5861	3	VISUAL COMMUNICATION		001 17541 0500PM-0730PM T	HUMN 145	15			SE MORIARTY	
JOUR 5871	3	TPC-MEDIA/SOCIETAL VALUE		001 23732 1100AM-1150AM MWF	HUMN 1B45	5				
JOUR 6061	3	MASS COMM RESEARCH		PREREQ JOUR 6051.						
	001	17577	1200PM-0230PM M	LIBR S421	R WIMMER	18				
JOUR 6311	3	FREEDOM OF EXPRESSION		001 23831 0300PM-0530PM W	MCKY 117	15				
JOUR 7021	3	PROSEM COMM THEORY II		001 17628 0330PM-0600PM T	LIBR S421	7			M TRACEY	
JOUR 7051	3	QUALITATIVE METHODS		001 23733 0900AM-1130AM M	LIBR S421	8				
JOUR 7871	3	SP TPC-PWR/POL AND MEDIA		001 17651 0200PM-0430PM R	LIBR S421	18			M TRACEY	

**II. News Editorial/Public Relations**

JOUR 1002	3	CRITCL THNKNG AND WRITNG		001 17315 0800AM-0850AM MWF	HUMN 160	18				
	002	17316	0800AM-0850AM MWF	HUMN 145		18				
	003	17317	0800AM-0850AM MWF	KTCH 119		18				
	004	17318	0800AM-0850AM MWF	MUEN D439		18				
	005	17319	1000AM-1050AM MWF	MKNA 204		18				
	006	17320	0200PM-0250PM MWF	HLMS 185		18				
	007	17321	0200PM-0250PM MWF	HLMS 285		18				
	008	17322	0400PM-0450PM MWF	MKNA 204		18				
	009	17323	0330PM-0600PM T	HLMS 191		18				
	010	17324	0600PM-0830PM T	MKNA 204		18				
	011	17325	0400PM-0630PM M	CHEM 131		18				
	012	17326	0400PM-0630PM W	CHEM 131		18				
	013	23734	0500PM-0615PM TR	HLMS 181		18				
	014	23735	0500PM-0615PM TR	HLMS 251		18				
	015	23736	0500PM-0615PM TR	HLMS 285		18				
	016	23737	0400PM-0450PM MWF	HLMS 181		18				
JOUR 2002	3	ELCTRNC INFO STRATEGIES		010 0330PM-0445PM T	HLMS 252	100			T YULSMAN	
	0	RECITATION		R011 23738 0930AM-1045AM R	MCKY 3D	18				
				R012 23739 1100AM-1215PM R	MCKY 3D	18				
				R013 23740 1230PM-0145PM R	MCKY 3D	18				
				R014 23741 0200PM-0315PM R	MCKY 3D	18				
JOUR 3102	3	PRESS PHOTOGRAPHY		PREREQ JOUR 2001. MAY BE LIMITED TO MAJORS. THREE-HOUR LAB TO BE ARRANGED.						
	001	17338	0730PM-1000PM T	MCKY 117	K MOLONEY	25				

Core Course Department Course Number Credits Course Title  
 Sec. Number Call Number Time/Days Bldg/Room Instructor Max. Enrollment

JOUR 5423	3	TPC-INTERACTIVE DESIGN		802 0600PM-0830PM T	MCKY 3B	18				
				PREREQ JOUR 5413.						
JOUR 5433	4	IMC-CASES		001 17464 0800AM-1030AM W	LIBR S421	15			M LARSON	
JOUR 5453	3	IMC-CREATIVE STRATEGY		001 17465 0930AM-1115AM TR	MCKY 117	20			DL SLAYDEN	
JOUR 5453	3	ADVERTISING, SOCIETY		SAME AS JOUR 4453.						
	001	17466	0330PM-0445PM TR	HUMN 180	RG GOODE-ALLEN	10				

**IV. Broadcast**

JOUR 3604	3	RADIO AND TV NEWS		001 17347 0800AM-1030AM M	MCKY 3C	15			V SAMA	
				002 17348 0800AM-1030AM W	MCKY 3C	15			MD MCINTOSH	
JOUR 3614	3	RADIO PRODUCTION		001 17349 0900AM-1130AM F	MCKY 117	12			J MUSIL	
JOUR 3644	3	PRIN BROADCAST PROD		PREREQ JOUR 2001. MAY BE LIMITED TO MAJORS.						
				010 0100PM-0255PM MW	MCKY 230	15				
	0	LAB		L011 17351 0310PM-0450PM MW	STAD 308	15				
	3	PRIN BROADCAST PROD		020 0100PM-0250PM TR	MCKY 230	15				
	0	LAB		L021 17353 0310PM-0450PM TR	STAD 308	15				
JOUR 3674	3	TV PRODUCTION 2		PREREQ JOUR 3644. MAY BE LIMITED TO MAJORS.						
				010 0900AM-1030AM TR	MCKY 230	20			SB JONES	
	0	LAB		L011 17355 1040AM-1250PM TR	STAD 308	20			SB JONES	
JOUR 4344	3	TV DOCUMENTARY		PREREQ JOUR 3644. SAME AS JOUR 5344.						
	001	17368	0200PM-0315PM TR	RAMY N1B31	R DAUBER	10				
JOUR 4354	3	TV REPORTING		PREREQS JOUR 3604 AND 3644.						
	001	17369	0330PM-0445PM TR	HLMS 185	V SAMA	24				
JOUR 4624	3	NEWS TEAM		PREREQS JOUR 3001, 3604, AND 3644.						
	010	0100PM-0250PM F		MCKY 3B	LJ HOOD	18				
	0	LAB		L011 17381 0900AM-1250PM TR	MCKY 3C	18				
JOUR 4674	3	TV PRODUCTION 3		REQUIRES ADDL HOURS OUTSIDE CLASS.						
	001	17383	0900AM-1250PM TR	SEE DEPT	SB JONES	15				
JOUR 4874	3	SPECIAL TOPICS		PREREQ JOUR 3644. SAME AS JOUR 5874.						
	001	17428	0930AM-1045AM TR	CEDU 140	R DAUBER	22				
	002	17429	0600PM-0830PM R	MCKY 117		25				
	003	23757	0100PM-0330PM F	MCKY 117		20				
JOUR 5344	3	TV DOCUMENTARY		SAME AS JOUR 4344.						
	001	17463	0200PM-0315PM TR	RAMY N1B31	R DAUBER	8				
JOUR 5524	3	TV INVESTIGATIVE RPRTNG		001 23762 0800AM-1030AM M	MCKY 117	20			G DOBBS	
JOUR 5624	3	NEWS TEAM		PREREQS JOUR 5511 AND 5514.						
	010	0100PM-0250PM F		MCKY 3B	LJ HOOD	5				
	0	LAB		L011 17472 0900AM-1250PM TR		5				
JOUR 5874	3	TPC-FUTURE OF MEDIA		SAME AS JOUR 4874.						
	001	17545	0930AM-1045AM TR	CEDU 140	R DAUBER	20				
	003	23758	0100PM-0330PM F	MCKY 117		5				

**Telecommunication Certificate**

TELS 6000	3	EMERGING COMM TECHNOLOGY		001 23769 0900AM-1130AM W	MCKY 117	15			AC CALABRESE	
-----------	---	--------------------------	--	---------------------------	----------	----	--	--	--------------	--

**College Of Music Undergraduate - Music C-111 (303-492-6354)**

**Graduate - Music C-119 (303-492-2207)**

**Convocation Music**

CONV 1990	0	CONVOCATION RECITALS		001 12062	TBA				T GILLE	200
CONV 2990	0	CONVOCATION RECITALS		001 12063	TBA				T GILLE	150

JOUR 3552	3	NEWS EDITING .....	001 17344	0830AM-1045AM MW	MCKY 3B		10
			002 17345	0830AM-1045AM TR	MCKY 3B	A KIRKPATRICK	15
			003 17346	0100PM-0315PM MW	MCKY 3B		15
JOUR 3902	1-3	NEWSPAPER PRACTICUM .....	801	1000AM-1050AM MWF	MCKY 102	B HENDERSON	77
JOUR 4002	3	REPORTING 2 .....	001	0500PM-0615PM TR			16
			003 17363	0930AM-1045AM TR	LIBR S421	L VAN HORN	
JOUR 4102	3	ADVANCED PHOTOGRAPHY .....	001	17364	0730PM-1000PM W	MCKY 117	10
			001 17365	0500PM-0730PM T	HLMS 141	F HOBBS	51
JOUR 4272	3	INTRO PUB RELATIONS .....	001	17366	0500PM-0730PM M	MCKY 117	10
JOUR 4282	3	PUB RELATIONS PROJECTS .....	001	17366	0500PM-0730PM M	MCKY 117	10
JOUR 4502	3	REPORTING 3 .....	001	17376	1100AM-1150AM TR	MCKY 102	10
			002 17377	1100AM-1150AM TR	MCKY 102	E GAEDDERT	16
			800	1000AM-1050AM MWF	MCKY 102	B HENDERSON	20
JOUR 4552	3	ADVANCED EDITING .....	001	17379	1100AM-0130PM F	MCKY 3C	10
JOUR 4562	3	ELECTRONIC JOURNALISM .....	001	17424	0800AM-1030AM F	MCKY 3B	10
JOUR 4872	3	SP TPCS-DIGITAL NEWSROOM .....	001	17424	0800AM-1030AM F	MCKY 3B	10
JOUR 5102	3	ADVANCED PHOTOGRAPHY .....	001	17460	0730PM-1000PM W	MCKY 117	5
JOUR 5282	3	PUB RELATIONS PROJECTS .....	001	17461	0500PM-0730PM M	MCKY 117	8
JOUR 5502	3	REPORTING SEMINAR .....	001	17467	1100AM-1150AM TR	MCKY 102	8
			001	17468	0200PM-0415PM TR	MCKY 3B	15
			002	17469	0830AM-1045AM MW	MCKY 3B	8
JOUR 5552	3	NEWS EDITING .....	001	17470	1100AM-0130PM F	MCKY 3C	8
JOUR 5562	3	ELECTRONIC JOURNALISM .....	001	17474	1100AM-0130PM M	MCKY 117	15
JOUR 5802	3	MAGAZINE ARTICLE WRITING .....	001	17477	0930AM-1045AM TR	CHEM 133	18
JOUR 5822	3	ENVIRONMENTAL REPORTING .....	001	17544	0800AM-1030AM F	MCKY 3B	10
JOUR 5872	3	SP TPCS-DIGITAL NEWSROOM .....	001	17652	1230PM-0145PM T	LIBR S421	10
JOUR 7872	1	PH.D. COLLOQUIUM .....	001	17652	1230PM-0145PM T	LIBR S421	10

### III. Advertising

JOUR 2403	3	PRINCIPLES OF ADVERTISING .....	001 17334	0200PM-0315PM TR	HALE 270	TR DUNCAN	200
JOUR 3453	3	ADV COPY AND LAYOUT .....	001 17339	1230PM-0145PM TR	MCKY 3B	RG GOODE-ALLEN	18
			002 17340	1230PM-0145PM TR	MCKY 117	BR ROBBS	18
			003 17341	0600PM-0715PM TR	CLRE 208		18
JOUR 3463	3	ADVERTISING MEDIA .....	001 17342	0200PM-0315PM TR	HLMS 141		50
JOUR 3473	3	ADVERTISING RESEARCH .....	001 17343	0930AM-1045AM TR	MCKY 102	M LARSON	70
JOUR 3913	1-3	ADVERTISING PRACTICUM .....	800	1100AM-1215PM TR	MCKY 3C	B HENDERSON	77
JOUR 4403	4	ADVERTISING CAMPAIGNS .....	001 17370	0400PM-0545PM MW	MCKY 3B	RG GOODE-ALLEN	15
			002 17371	0330PM-0515PM TR	MUEN D439	B ROBBS	15
			003 17372	0330PM-0515PM TR	MCKY 117	M LARSON	15
			005 17374	0330PM-0515PM TR	HALE 240	C KAY	15
JOUR 4453	3	ADVERTISING, SOCIETY .....	001 17375	0330PM-0445PM TR	HUMN 180	RG GOODE-ALLEN	14
JOUR 4873	3	SPECIAL TOPICS .....	800	0600PM-0715PM MW	LIBR S421		18
		TPC-ADVER PORTFOLIO .....	801	0600PM-0830PM T	LIBR S421	DL SLAYDEN	18

◆ Indicates an arts and sciences core course.

## Elective Music

MUSIC ELECTIVES OPEN TO BOTH NONMUSIC AND MUSIC MAJORS. IF A STUDENT HAS REGISTERED FOR A COURSE BUT HAS NOT ATTENDED DURING THE FIRST THREE CLASS MEETINGS, THAT STUDENT MAY BE ADMINISTRATIVELY DROPPED FROM THE CLASS. EACH COURSE IN THIS DEPARTMENT HAS A COURSE FEE OF \$13 (SUBJECT TO CHANGE) FOR SPECIALIZED SUPPLIES AND EQUIPMENT. REFER TO THE TUITION AND FEES SECTION OF THIS HANDBOOK.

### I. Elective

◆ EMUS 1081	3	BASIC MUSIC THEORY .....	001 14199	1200PM-1250PM MWF	MUS C191	KJ MCCARTHY	80
◆ EMUS 1832	3	APPRECIATION OF MUSIC .....	001 14248	1000AM-1050AM MWF		Y ISHIKAWA	120
			002 14249	1100AM-1215PM TR	MUS C199	KJ MCCARTHY	120
			003 14250	1230PM-0145PM TR	MUS C199	PM ERHARD	120
◆ EMUS 2752	3	HIST U.S. FOLK/POP MUSIC .....	001 14253	1100AM-1150AM MWF	MUS C199	T L RIIS	120
			002 14254	0930AM-1045AM TR	MUS C199	B MOON	120
◆ EMUS 2772	3	WORLD MUSICS-AMERS/AFRIC .....	001 14255	0200PM-0250PM MWF	MUS C199	J KEISTER	120
◆ EMUS 2852	3	MUSIC-ROCK ERA .....	001 14256	1000AM-1050AM MWF	MUS C199	JM BRODY	125
◆ EMUS 2862	3	AMER FILM MUSICAL .....	001 23618	0500PM-0745PM T	MUS C199	KJ MCCARTHY	45
EMUS 3051	2	BASIC COMPOSITION .....	001 14257	0100PM-0150PM MW	MUS NB59		15
EMUS 3203	2	MUS FOR CLASSROOM TEACH .....					
PRE-REGISTRATION IN SEC 003 IS LIMITED TO STUDENTS WITH MAJOR CODES: EDIC, EDIE, ICCB, AND MCBN UNTIL 01/14/00.							
			001 14258	0200PM-0315PM TR	MCKY 213	AO OGLE	30
			002 14259	0330PM-0445PM TR	MCKY 213	AO OGLE	30
			003 14260	0300PM-0415PM MW	MCKY 213	L HEIL	30
EMUS 3642	3	HISTORY OF JAZZ .....	001 14298	1230PM-0145PM TR	MUS C112	MP PAGAN	450
◆ EMUS 3832	3	MUSIC LITERATURE 2 .....	001 14299	0200PM-0250PM MWF	MUS NB59	OB ELLSWORTH	35
EMUS 4012	3	AFRICAN MUSIC .....					
SECTION 880 IS AN HONORS PROGRAM COURSE. OPEN TO ALL MUSIC MAJORS WITH A 3.30 GPA AND HONORS QUALIFIED STUDENTS. PLEASE COME TO THE HONORS PROGRAM OFFICE, LIBR M400L, FOR ELIGIBILITY AND REGISTRATION INFORMATION.							
			880	0400PM-0515PM MW	MUS C185	NA SOWAH	15

### II. Applied Music Classes

EMUS 1184	1	VOICE CLASS .....					
REGISTRANTS MUST HAVE RUDIMENTARY VOCAL SKILLS. SECTIONS 800 AND 801 FOR THEATRE MAJORS ONLY.							
			001 14204	0100PM-0150PM TR	MUS NB59		10
			002 14205	0200PM-0250PM MW	MUS N180C		10
			003 14206	1100AM-1150AM TR	MUS NB59		10
			004 14207	0100PM-0150PM MW	MUS N180C		10
			005 14208	0100PM-0150PM TR	MUS N180C		10
			800	1200PM-1250PM MW	MCKY 213		10
			801	1100AM-1150AM MW	MCKY 213		10
EMUS 1115	2	PIANO CLASS .....					
BEGINNERS ONLY, WITH NO PRIOR KEYBOARD EXPERIENCE.							
			001 14200	0800AM-0850AM MWF	MUS N180D		11
			002 14201	1200PM-1250PM MWF	MUS N180D		11
			003 14202	0200PM-0250PM MWF	MUS N180D		11
EMUS 1125	2	PIANO CLASS II .....					
PREREQ EMUS 1115 OR INSTRUCTOR CONSENT.							
			001 14203	1000AM-1050AM MWF	MUS N180D		11

### III. Music Ensembles (Audition Is Required)

EMUS 1227	1	UNIVERSITY CHOIR .....	001 14211	0100PM-0150PM MTWR	MCKY 102	LC KAPTEIN	50
EMUS 1237	1	WOMENS CHORUS .....	001 14212	0200PM-0250PM MTWR	MCKY 102	DM MAHRAUN	30
EMUS 1247	1	MEN'S CHORUS .....	001 14213	0700PM-0930PM T	MCKY 102	J RAMSEY	30
EMUS 1257	1	COLLEGIATE CHORALE .....	001 14214	0400PM-0450PM MTWR	MCKY 102	T SNYDER	100
EMUS 1277	1	COURT PLAYERS .....	001 14215	0400PM-0630PM F	MUS E160	RC CARNOCHAN	60
EMUS 1297	1	WIND ENSEMBLE .....	001 14216	1230PM-0230PM TR	MUS E160	AR MCMURRAY	20
EMUS 1307	1	SYMPHONIC BAND .....	001 14217	0200PM-0330PM MWF	MUS E160	AR MCMURRAY	75
		CONCERT BAND .....	002 14218	0400PM-0600PM MW	MUS E160	RC CARNOCHAN	75
		CAMPUS BAND .....	003 14219	0700PM-0950PM M	MUS E160		75
EMUS 1327	1	SYMPHONY ORCHESTRA .....	001 14220	1200PM-0130PM MWF	MUS E160	T KUCHAR	50
EMUS 1367	1	EARLY MUSIC ENSEMBLES .....	001 14221	0100PM-0150PM MTWR	MUS N180B	E FARR	20
			002 14222	0100PM-0150PM MTWR	MUS N180B	CF WOLZIEN	20

Sections 700-899 are controlled enrollment - see department for eligibility

Core Course	Department	Course Number	Credits	Course Title	Sec. Number	Call Number	Time/Days	Bldg/Room	Instructor	Max. Enrollment
EMUS 1397	1	CHAMBER MUSIC 2-PIANO	800	INSTRUCTOR CONSENT REQUIRED.		TBA		A COOPERSTOCK	10	
EMUS 1417	1	PERCUSSION ENSEMBLE	001	14240	0400PM-0450PM T	MUS C185	D WALTER	15		
			002	14241	0300PM-0450PM R	MUS C185	D WALTER	10		
EMUS 1427	1	JAZZ ENSEMBLE	801	0400PM-0600PM TR	MUS E160	DJ DAVIS	30			
			802	1200PM-0150PM WF	MUS C112	MP PAGAN	30			
			803	0700PM-0900PM TR	MUS E160	TF FULLER	30			
EMUS 1437	1			AN ADDITIONAL 2 HOURS WILL BE SCHEDULED FOR REHEARSAL.						
		INSTRUMENTAL JAZZ COMBO	800	TBA			DJ DAVIS	25		
		VOCAL JAZZ COMBO	801	0700PM-0750PM TR	MUS C191	MP PAGAN	25			
EMUS 1447	1	GIUITAR ENSEMBLE	800	0300PM-0350PM TR	MUS N180B	CF WOLZIEN	15			
				0400PM-0450PM TR	MUS C199					
EMUS 1467	1	WORLD MUSIC ENSEMBLE		SAME AS EMUS 3467 AND 5467.						
		MARIACHI ENSEMBLE	001	14247	0600PM-0800PM MT	MUS C125	B ROMERO	20		
		GAMELAN ENSEMBLE	002	23707	0600PM-0900PM R	MUS C185	I LASMAWAN	20		
		JAPANESE ENSEMBLE	003	23708	0300PM-0600PM R	MUS N180C	J KEISTER	20		
EMUS 1477	1	VOCAL JAZZ ENSEMBLE	800	0700PM-0900PM T	MUS NB08		8			
EMUS 3217	1	UNIVERSITY SINGERS	001	14261	1200PM-1250PM MTWR	MCKY 102	JC CONLON	30		
EMUS 3227	1	UNIVERSITY CHOIR	001	14262	0100PM-0150PM MTWR	MCKY 102	LC KAPTEIN	50		
EMUS 3237	1	WOMENS CHORUS	001	14263	0200PM-0250PM MTWR	MCKY 102	DM MAHRAUN	20		
EMUS 3247	1	MEN'S CHORUS	001	14264	0700PM-0930PM T	MCKY 102	J RAMSEY	20		
EMUS 3257	1	COLLEGIATE CHORALE	001	14265	0400PM-0450PM MTWR	MCKY 102	T SNYDER	60		
EMUS 3297	1	WIND ENSEMBLE	001	14266	1230PM-0230PM TR	MUS E160	AR MCMURRAY	20		
EMUS 3307	1	SYMPHONIC BAND	001	14267	0200PM-0330PM MWF	MUS E160	AR MCMURRAY	75		
		CONCERT BAND	002	14268	0400PM-0600PM MW	MUS E160	RC CARNOCHAN	75		
		CAMPUS BAND	003	14269	0700PM-0950PM M	MUS E160		75		
EMUS 3327	1	SYMPHONY ORCHESTRA	001	14270	1200PM-0130PM MWF	MUS E160	T KUCHAR	50		
EMUS 3367	1	EARLY MUSIC ENSEMBLES	001	14271	0100PM-0150PM MTWR	MUS N18B5	E FARR	20		
			002	14272	0100PM-0150PM MTWR	MUS N180B	CF WOLZIEN	20		
EMUS 3397	1	CHAMBER MUSIC 2-PIANO	800	TBA			A COOPERSTOCK	10		
				INSTRUCTOR CONSENT REQUIRED						
EMUS 3407	1	CHAMBER MUSIC-WOODWINDS	800	WOODWIND SECTIONS: 800-ISHIKAWA, 801-BRODY, 802-MYER, 803-STILL, 804-SILVER.						
			800	TBA			Y ISHIKAWA	10		
EMUS 3417	1	PERCUSSION ENSEMBLE	001	14290	0400PM-0450PM T	MUS C185	D WALTER	15		
			002	14291	0300PM-0450PM R	MUS C185	D WALTER	10		
EMUS 3427	1	JAZZ ENSEMBLE	801	0400PM-0600PM TR	MUS E160	DJ DAVIS	30			
			802	1200PM-0150PM WF	MUS C112	MP PAGAN	30			
			803	0700PM-0900PM TR	MUS E160	TF FULLER	30			
EMUS 3437	1	JAZZ COMBO	800	TBA			DJ DAVIS	25		
			801	0700PM-0750PM TR	MUS C191	MP PAGAN	25			
EMUS 3447	1	GIUITAR ENSEMBLE	800	0300PM-0350PM TR	MUS N180B	CF WOLZIEN	15			
				0400PM-0450PM TR	MUS C199					
EMUS 3467	1	WORLD MUSIC ENSEMBLE		SAME AS EMUS 1467 AND EMUS 5467.						
		MARIACHI ENSEMBLE	001	14297	0600PM-0800PM MT	MUS C125	B ROMERO	20		
		GAMELAN ENSEMBLE	002	23709	0600PM-0900PM R	MUS C185	I LASMAWAN	20		
		JAPANESE ENSEMBLE	003	23711	0300PM-0600PM R	MUS N180C	J KEISTER	20		
EMUS 3477	1	VOCAL JAZZ ENSEMBLE	800	0700PM-0900PM T	MUS NB08	DJ DAVIS	8			
EMUS 5217	1	CHOIRS/SINGERS	001	14301	1200PM-1250PM MTWR	MCKY 102	JC CONLON	30		
EMUS 5227	1	UNIVERSITY CHOIR	001	14302	0100PM-0150PM MTWR	MCKY 102	LC KAPTEIN	30		
EMUS 5297	1	WIND ENSEMBLE	001	14303	1230PM-0230PM TR	MUS E160	AR MCMURRAY	20		
EMUS 5307	1	SYMPHONIC BAND	001	14304	0200PM-0330PM MWF	MUS E160	AR MCMURRAY	75		
EMUS 5327	1	SYMPHONY ORCHESTRA	001	14305	1200PM-0130PM MWF	MUS E160	T KUCHAR	50		
EMUS 5367	1	EARLY MUSIC ENSEMBLES	001	14306	0100PM-0150PM MTWR	MUS N18B5	E FARR	20		
			002	14307	0100PM-0150PM MTWR	MUS N180B	CF WOLZIEN	20		
EMUS 5387	1	CHAMBER MUSIC-STRINGS	800	STRING SECTIONS: 800-LEHNERT, 801-JOHN, 802-GLYDE, 803-ECKERT, 804-WOLZIEN, 805-ERHARD.						
				TBA			O LEHNERT	10		
EMUS 5427	1	JAZZ ENSEMBLE		PREREQ PREVIOUS EXPERIENCE IN LARGE JAZZ ENSEMBLES.						

Core Course	Department	Course Number	Credits	Course Title	Sec. Number	Call Number	Time/Days	Bldg/Room	Instructor	Max. Enrollment	
MUSC 7801	3	DOC SEM-THEORY: BERG, STRAVINSKY, BARTOK	001	23600	1100AM-0150PM M	MUS C121	K WATERS	10			
<b>II. Musicology-</b>											
MUSC 3812	3	HISTORY OF MUSIC	001	19149	0900AM-0950AM MWF	MUS NB59	A EDDY	50			
			002	19150	1000AM-1050AM MWF	MUS NB59	OB ELLSWORTH	50			
MUSC 4142	3	AMERICAN INDIAN MUSIC	001	23714	0200PM-0315PM TR	MUS C191	B ROMERO	30			
MUSC 4792	3	20TH CENTURY MUSIC	001	23603	1100AM-1150AM MWF	MUS C125	C CABALLERO	20			
MUSC 4832	3	STUDIES IN AMER MUSIC	001	23055	0900AM-0950AM MWF	MUS NB85	T L RIIS	15			
				RESTRICTED TO SR/GRAD STUDENTS IN COLLEGE OF MUSIC.							
MUSC 5012	3	W AFRICAN MUSIC AND DANCE	801	0800AM-1045AM R	MUS C112	JK GALM	15				
				PREREQS MUSC 4012 OR EMUS 4012.							
MUSC 5142	3	AMERICAN INDIAN MUSIC	001	23715	0200PM-0315PM TR	MUS C191	B ROMERO	30			
MUSC 5742	3	PERF PRAC EARLY MUSIC	001	23058	0930AM-1045AM TR	MUS C121	A EDDY	20			
MUSC 5792	3	20TH CENTURY MUSIC	001	23716	1100AM-1150AM MWF	MUS C125	C CABALLERO	20			
MUSC 5832	3	STUDIES IN AMER MUSIC	001	23060	0900AM-0950AM MWF	MUS NB85	T L RIIS	20			
MUSC 7832	3	SEM-ETHNOMUSICOLOGY	001	23602	1100AM-1215PM MW	MUS C121	J KEISTER	15			
			002	23717	0900AM-1150AM T	MUS N285	C CABALLERO	15			
<b>III. Music Education</b>											
MUSC 3023	1	WOODWIND CLASS	001	19134	0800AM-0915AM TR	MUS E160	D KRETCHMER	20			
MUSC 3033	1	BRASS CLASS	001	19135	0800AM-0850AM MWF	MUS E160	T KEENAN	20			
MUSC 3153	2	TCHG WOODWIND INSTRUMENTS	001	19140	0800AM-0915AM TR	MUS E160	D KRETCHMER	20			
MUSC 3193	2	VOCAL PED/YOUNG VOICES	001	19143	1230PM-0120PM TR	MUS C125	PC MASON	30			
MUSC 3223	2	TEACHING BRASS INSTRMNTS	001	19144	0800AM-0850AM MWF	MUS E160	* STAFF	20			
MUSC 3253	2	JAZZ TECH FOR THE MUS ED	001	19145	0930AM-1020AM TR	MUS E160	MP PAGAN	20			
				PREREQ MUSC 1111.							
MUSC 3273	2	STRING PED AND LIT	001	19147	0200PM-0250PM MW	MUS C125	M DORMAN	20			
				PREREQS STRING TECHNIQUES OR MAJOR APPLIED.							
MUSC 4103	1	INTRO STUDENT TEACHING	001	19157	1100AM-1150AM R	MUS N285	JR AUSTIN	20			
MUSC 4113	3	TEACHING GENERAL MUSIC 2	001	19158	0930AM-1045AM TR	MCKY 213	J MONTGOMERY	20			
MUSC 4123	3	STUDENT TEACH PRAC-ELEM	001	19160	TBA		JR AUSTIN	20			
MUSC 4133	3	STUDENT TEACH PRAC-SECON	001	19162	TBA		JR AUSTIN	20			
MUSC 4163	2	CHORAL LIT:SCHOOL ENSMNL	001	23462	0500PM-0640PM T	MCKY 213	V LIND	20			
MUSC 4193	1	SEM-STUDENT TEACHING	001	19164	0230PM-0400PM W	MUS C121	J MONTGOMERY	20			
MUSC 4203	1	MUSIC METHODS PRACTICUM	001	19165	TBA		J MONTGOMERY	15			
			002	19166	TBA		JR AUSTIN	15			
MUSC 4443	3	TCHG INSTRUMENTAL MUS	001	19170	1100AM-1150AM MWF	MUS C191	JR AUSTIN	20			
MUSC 5103	3	TEACHING GENERAL MUSIC	001	19179	0930AM-1045AM TR	MCKY 213	J MONTGOMERY	20			
MUSC 5443	3	TEACH INST MUSIC	001	19190	1100AM-1150AM MWF	MUS C191	JR AUSTIN	10			
				PREREQ: SUPERVISED TEACHING IN PUBLIC SCHOOL MUSIC SETTING. RECOMMENDED: CONDUCTING I.							
MUSC 6133	2	COMP MUSCNSHP THRU PERF	001	23463	0500PM-0640PM W	MUS C191	V LIND	10			
MUSC 6203	2	PSYC OF MUSIC LEARNING	001	19196	0500PM-0640PM M	MUS C125	J MONTGOMERY	20			
MUSC 7113	3	RESEARCH IN MUSIC EDUC	001	23464	0400PM-0630PM T	MUS C121	JR AUSTIN	10			
<b>IV. Voice</b>											
MUSC 1554	1	ENGLISH DICTION	001	19119	1200PM-1250PM TR	MUS N180C	M MOTEKI	15			
				PREREQ ITALIAN DICTION.							
MUSC 3464	1	GERMAN DICTION	001	19148	0200PM-0250PM TR	MUS N180C	M MOTEKI	20			
MUSC 5484	2	GRAD SEM VOCAL PED	001	23550	0900AM-1150AM F	MUS N180C	P PETERSON	10			
				PREREQ MUSC 5444.							
<b>V. Keyboard</b>											
MUSC 2325	2	APPL HARMONY/KEYBOARD	001	19129	0100PM-0150PM TR	MUS N180D	LM GRAHAM	25			
MUSC 2365	2	INTRO TO ACCOMPANYING	001	19130	1200PM-0150PM F	MUS C125	R SPILLMAN	20			
			002	19131	0200PM-0250PM MW	MUS N180B	K GARRY	20			



RECOMMENDED PREREQ EMUS 3427 OR EQUIV.								
EMUS 5437	1	JAZZ COMBO	801	0400PM-0600PM TR	MUS E160	DJ DAVIS	20	
			800	TBA		DJ DAVIS	25	
			801	0700PM-0750PM TR	MUS C191	MP PAGAN	10	
EMUS 5467	1	WORLD MUSIC ENSEMBLE		PREREQ GRAD STANDING OR INSTRUCTOR CONSENT. SAME AS EMUS 1467 AND 3467.				
		MARIACHI ENSEMBLE	001	14326 0600PM-0800PM MT	MUS C125	B ROMERO	20	
		GAMELAN ENSEMBLE	002	23710 0600PM-0900PM R	MUS C185	I LASMAWAN	20	
		JAPANESE ENSEMBLE	003	23712 0300PM-0600PM R	MUS N180C	J KEISTER	20	
EMUS 5477	1	VOCAL JAZZ ENSEMBLE	800	0700PM-0900PM T	MUS NB08	DJ DAVIS	8	

## Music

INDEPENDENT STUDY COURSE WORK IS AVAILABLE. PLEASE CONSULT THE DEPARTMENT OFFICE FOR FURTHER INFORMATION. EACH COURSE IN THIS DEPARTMENT HAS A COURSE FEE OF \$13 (SUBJECT TO CHANGE) FOR SPECIALIZED SUPPLIES AND EQUIPMENT. REFER TO THE TUITION AND FEES SECTION OF THIS HANDBOOK.

### I. Theory and Composition

MUSC 1111	2	SEM 2 THEORY		COREQ MUSC 1131; PREREQS MUSC 1101 AND 1121. SECTION 800 IS AN HONORS SECTION. SEE DEPT FOR ELIGIBILITY.				
			001	19109 0800AM-0850AM MW	MUS C199		90	
			800	1100AM-1150AM MW	MUS N1B59		15	
MUSC 1131	1	SEM 2 AURAL SKILLS		COREQ MUSC 1111; PREREQS MUSC 1101 AND 1121. SECTION 800 IS AN HONORS SECTION. SEE DEPT FOR ELIGIBILITY.				
			001	19111 0800AM-0850AM TR	MUS NB85	M ARNDT	15	
			002	19112 0800AM-0850AM TR	MUS N180C	T BUCKMAN	15	
			003	19113 0900AM-0950AM TR	MUS N180C	T BUCKMAN	15	
			004	19114 0900AM-0950AM TR	MUS C191	M BARNETT	15	
			005	19115 0800AM-0850AM MW	MUS N180C	H LOVE	15	
			006	19116 0800AM-0850AM TR	MUS C191	M BARNETT	15	
			007	19117 0900AM-0950AM MW	MUS N180C	H LOVE	15	
			800	1000AM-1050AM MW	MUS C125	D LEONG	15	
MUSC 2071	2	INSTRUMENTATION	001	19120 1000AM-1050AM MW	MUS N180C	JE DRUMHELLER	35	
MUSC 2111	2	SEM 4 THEORY		COREQ MUSC 2131; PREREQS MUSC 1111 AND 1131.				
			001	19121 1000AM-1050AM MW	MUS C199	K WATERS	60	
			002	19122 1000AM-1050AM TR	MUS C125	JE DRUMHELLER	60	
MUSC 2131	1	SEM 4 AURAL SKILLS		COREQ MUSC 2111; PREREQS MUSC 1111 AND 1121.				
			001	19123 1100AM-1150AM MW	MUS N180C	M MARCHESI	15	
			002	19124 1000AM-1050AM TR	MUS N180C	M MARCHESI	15	
			003	19125 1000AM-1050AM TR	MUS C191	WG ELLIOTT	15	
			004	19126 1100AM-1150AM TR	MUS N180C	M MARCHESI	15	
			005	19127 1000AM-1050AM MW	MUS NB85	C ERICKSON	15	
			006	19128 1100AM-1150AM TR	MUS C191	WG ELLIOTT	15	
MUSC 3051	2	BEGINNING COMPOSITION	001	19136 0100PM-0150PM MW	MUS NB59	RE TOENSING	25	
MUSC 3071	2	JAZZ IMPROVISATION	801	0200PM-0250PM TR	MUS NB08	GADYES	15	
			802	0300PM-0350PM TR	MUS NB08	GADYES	15	
MUSC 4011	2	16TH C COUNTERPOINT	001	19152 0200PM-0250PM TR	MUS NB59	LJ GONZALEZ	20	
MUSC 4031	2	SCORING AND ARRANGING	001	19153 1200PM-1250PM MW	MUS NB85	GADYES	20	
MUSC 4071	2	ANALYSIS 2		PREREQS MUSC 2111 AND 2131.				
			001	19154 0900AM-0950AM TR	MUS C125	D LEONG	20	
			001	19155 1230PM-0145PM TR	MUS NB46		12	
			002	19156 1000AM-1050AM MWF	MUS NB46	SB BRADY	12	
MUSC 4121	3	INTERMED MUS TECH	001	19159 0200PM-0315PM TR	MUS NB46	TM THEODORE	12	
MUSC 4181	2	TECH MUS AND VISUAL MEDIA	001	23461 0200PM-0250PM WF	MUS NB46	JE DRUMHELLER	16	
MUSC 5071	3	ADVANCED ANALYSIS 2	001	19177 0930AM-1045AM TR	MUS NB85	RE TOENSING	20	
MUSC 5091	3	CONTEMPORARY JAZZ THEORY		PREREQS MUSC 3091 OR EQUIV.				
			001	19178 0400PM-0515PM MW	MUS N180C	GADYES	20	
MUSC 5151	3	TOPICS MUSIC ANALYSIS		PREREQS MUSC 4061, MUSC 4071 OR EQUIVALENTS. INSTRUCTOR CONSENT REQUIRED FOR STUDENTS NOT HAVING EQUIVALENT COURSES. RECOMMENDED PREREQS MUSC 5061, 5071, AS APPROPRIATE TO TOPIC.				
			19183	0930AM-1045AM MW	MUS C121	S BRUNS	12	

◆ Indicates an arts and sciences core course.



MUSC 3355	2	PIANO PEDAGOGY 2	001	23562 0900AM-0950AM MW		J PAGAN	20
MUSC 4335	2	SEMINAR IN PIANO LIT	001	19167 1200PM-1250PM TR	MUS C191	A COOPERSTOCK	15
MUSC 4365	2	PIANO ACCOMPANYING		SEC 002 REQUIRES INSTRUCTOR CONSENT.			
			001	19168 1200PM-0150PM F	MUS C191	R SPILLMAN	25
			002	19169 TBA		R SPILLMAN	25
			001	19185 TBA		E FARR	20
MUSC 5255	2	SERVICE PLAYING TECH	001	19185 TBA		E FARR	20
MUSC 5315	3	PIANO PED: GROUP TECH	001	23619 1000AM-1050AM MWF		J PAGAN	20
MUSC 5335	2	SEMINAR IN PIANO LIT	001	19186 1200PM-1250PM TR	MUS C191	A COOPERSTOCK	15
MUSC 5375	2	OPERA FOR PIANISTS	001	19189 0100PM-0250PM T	SEE DEPT	R SPILLMAN	25

### VI. Choral and Instrumental Music

MUSC 3186	2	CONDUCTING II		COREQ PARTICIPATION IN BAND, ORCHESTRA OR CHOIR.				
			001	19141 1000AM-1050AM MW	MUS E160	RC CARNOCHAN	20	
			002	19142 0300PM-0350PM TR	MCKY 102	V LIND	20	
				JC CONLON				
MUSC 5136	2	ADV CONDUCTING INST	001	19180 0800AM-0950AM W	MUS C125	T KUCHAR	25	
			002	19181 0400PM-0550PM M	MUS C191	AR MCMURRAY	12	
MUSC 5156	2	CHORAL MUSIC SYMPOSIUM	001	19184 0500PM-0700PM T	SEE DEPT	JC CONLON	30	
MUSC 5336	2	BRASS PEDAGOGY	001	23465 0200PM-0350PM W	MUS C191	WJ STANLEY	12	
MUSC 5346	3	WOODWIND PEDAGOGY	001	19187 0930AM-1045AM TR	MUS NB59		15	
MUSC 5356	3	JAZZ STUDIES PRACTICUM		PREREQ MUSC 5256.				
			800	TBA		DJ DAVIS	10	

### VII. Theses and Recitals

MUSC 2987	1	INTRO TO MUSIC RSRCH	001	19133 1100AM-1150AM F	MUS N285	L SAMPSEL	20
MUSC 3997	1	JUNIOR RECITAL	800	TBA		T GILLE	30
MUSC 4957	1-4	SENIOR THESIS	800	TBA		T GILLE	100
MUSC 4997	1	SENIOR RECITAL	800	TBA		T GILLE	50

### VIII. Interdepartmental Courses

MUSC 2608	1	STUDIES/ALEXANDER TECHNQ	001	19132 0200PM-0250PM TR	MUS NB85	JM BRODY	12
MUSC 4908	1-3	INTERN IN MUSIC BUSINESS		PREREQ UPPER DIVISION STANDING. RECOMMENDED SR STANDING.			
			800	TBA		CF FITTERMAN	5
MUSC 5708	2	INTRO MUS BIBLIO RSCH	001	19192 1000AM-1050AM MW	MUS N285		15
			002	23604 1100AM-1150AM MW	MUS N285	L SAMPSEL	15
MUSC 7138	3	CONT ISSUES COLLEGE TCH	001	23062 0400PM-0630PM R	MUS C121	D SHER	10

## Performance Music

ALL 800 SECTIONS ARE CONTROLLED ENROLLMENT. PLEASE SEE DEPARTMENT OFFICE FOR INFORMATION. EACH COURSE IN THIS DEPARTMENT HAS A COURSE FEE OF \$13 (SUBJECT TO CHANGE) FOR SPECIALIZED SUPPLIES AND EQUIPMENT. REFER TO THE TUITION AND FEES SECTION OF THIS HANDBOOK.

PERFORMANCE MUSIC COURSES ARE FOR MUSIC MAJORS ONLY. SEE DEPT FOR COURSE NUMBERS AND CALL NUMBERS. LISTED TIMES ARE FOR STUDIO ONLY. PRIVATE LESSONS TO BE ARRANGED.

PMUS 1205	1	KEYBRD-MUSICIANSHIP 2		PREREQ PMUS 1105 OR INSTRUCTOR CONSENT.				
			001	19869 1100AM-1150AM MW	MUS N180D		14	
			002	19870 0900AM-0950AM TR	MUS N180D		14	
PMUS 1515	2	JAZZ PIANO CLASS		PREREQ PMUS 1105.				
			001	19872 0100PM-0150PM MW	MUS N180D	GADYES	14	
PMUS 2105	1	KEYBRD-MUSICIANSHIP 3		PREREQ PMUS 1205 OR INSTRUCTOR CONSENT.				
			001	19918 0900AM-0950AM MW	MUS N180D		14	
PMUS 2205	1	KEYBRD-MUSICIANSHIP 4		PREREQ PMUS 2105 OR INSTRUCTOR CONSENT.				
			001	19919 0800AM-0850AM TR	MUS N180D		14	
PMUS 4105	1	PIANO CHAMBER MUSC/ACC	001	20005 TBA		R SPILLMAN	25	
PMUS 4125	1	ADV KEYBRD MUSICIANSHIP 2		PREREQ PMUS 4115 OR INSTRUCTOR CONSENT.				
			001	20006 TBA		T GILLE	10	
PMUS 1506	2-4	BASSOON	800	0300PM-0350PM R	SEE DEPT	Y SHIKAWA	10	
PMUS 1516	2-4	CLARINET	800	0300PM-0350PM R	SEE DEPT	D SILVER	10	
PMUS 1526	2-3	COMPOSITION	800	0300PM-0450PM TR	MUS C121	LJ GONZALEZ	10	
			801	0300PM-0450PM TR	MUS C121	RE TOENSING	10	

Sections 700-899 are controlled enrollment - see department for eligibility

Core Course  
Department  
Course Number  
Credits  
Course Title

Core Course Department Course Number Credits Course Title	Sec. Number	Call Number	Time/Days	Blgd/Room	Instructor	Max. Enrollment
PMUS 1526 2-3 COMPOSITION	802	0300PM-0450PM TR		MUS C121	TM THEODORE	10
PMUS 1546 2-4 EUPHONIUM	800	0300PM-0350PM T		SEE DEPT	M ALLEN	10
PMUS 1556 2-4 FLUTE	800	0300PM-0350PM R		SEE DEPT	A STILL	10
PMUS 1566 2-4 GUITAR	800	0200PM-0250PM T		MUS C112	CF WOLZIEN	10
	801	0200PM-0250PM T		MUS C112	K GARRY	10
PMUS 1576 2-4 HARP	800	0300PM-0350PM T		SEE DEPT	LO OKUNIEWSKI	5
PMUS 1586 2-4 HARPSICHORD	800	0300PM-0350PM T		SEE DEPT	E FARR	5
PMUS 1596 2-4 HORN	800	0300PM-0350PM T		SEE DEPT	DJ PINKOW	10
	801	0300PM-0350PM T		SEE DEPT	M THORNTON	10
PMUS 1606 2-4 OBOE	800	0300PM-0350PM R		SEE DEPT	JM BRODY	10
PMUS 1616 2-4 ORGAN	800	0300PM-0350PM M		SEE DEPT	E FARR	5
PMUS 1626 2-4 PERCUSSION	800	0300PM-0350PM T		MUS C185	D WALTER	10
PMUS 1636 2-4 PIANO		PIANO SECTIONS: 800-GILLE, 801-GRAHAM, 802-LEHNERT, 803-COOPERSTOCK, 805-SPILLMAN, 806-DYES, 807-MARCHESI, 808-TA'S.				
	800	0400PM-0450PM MW		SEE DEPT	T GILLE	10
PMUS 1646 2-4 SAXOPHONE	800	0300PM-0350PM R		SEE DEPT	TR MYER	5
PMUS 1656 2-4 STRING BASS	800	0400PM-0450PM T		SEE DEPT	PM ERHARD	5
PMUS 1666 2-4 TROMBONE	800	0300PM-0350PM T		SEE DEPT	WJ STANLEY	10
PMUS 1676 2-4 TRUMPET	800	0300PM-0350PM T		SEE DEPT	TM SAWCHUK	10
PMUS 1686 2-4 TUBA	800	0300PM-0350PM T		SEE DEPT	M ALLEN	5
PMUS 1696 2-4 VIOLA	800	0400PM-0450PM R		SEE DEPT	E ECKERT	10
PMUS 1706 2-4 VIOLIN	800	0400PM-0450PM R		SEE DEPT	O LEHNERT	5
	801	0400PM-0450PM R		SEE DEPT	JJ JOHN	10
PMUS 1716 2-4 VIOLONCELLO	800	0400PM-0450PM R		SEE DEPT	J GLYDE	5
PMUS 1726 2-4 VOICE		VOICE SECTIONS: 800-KEINATH, 801-KASCH, 802-SIMSON, 803-PETERSON, 804-MASON, 805-JACKSON, 807-810 TA'S.				
	800	0300PM-0350PM W		MUS C112	J KEINATH	10
PMUS 1806 2-4 JAZZ PIANO	800	0500PM-0550PM R		MUS NB85	GA DYES	12
PMUS 4147 2 OPERA THEATER 2	L001 23885	0200PM-0350PM MF		MUS NB95	R SPILLMAN	20
PMUS 4157 1-3 OPERA PRACTICUM	001 20008	0400PM-0600PM TWRF		MUS NB95	DJ JACKSON	30
PMUS 4167 1 LYRIC THEATRE PRACTICUM	001 20009	0700PM-1000PM M		MUS NB95	RM MUELLER	25
PMUS 4497 2 VOCAL REP. COACHING	001 20010	1100AM-1150AM MW		MUS NB85	M MOTEKI	12
PMUS 4517 2 ORCHESTRAL REPERTOIRE	001	0400PM-0450PM MW		MUS C125	PM ERHARD	30
PMUS 5147 2 OPERA THEATER 2	L001 23886	0200PM-0350PM MF		MUS NB95	R SPILLMAN	20
PMUS 5157 1-3 OPERA THEATRE PRACTICUM		SAME AS PMUS 4157.				
	001 20054	0400PM-0600PM TWRF		MUS NB95	DJ JACKSON	20
		0700PM-1000PM M		MUS NB95		
PMUS 5497 2 VOCAL REP. COACHING		SEC 002 REQUIRES INSTRUCTOR CONSENT.				
	001 20055	1100AM-1150AM MW		MUS NB85	M MOTEKI	12
	002 20056	TBA			M MOTEKI	6

## Thesis Music

ALL 800 SECTIONS ARE CONTROLLED ENROLLMENT. PLEASE SEE DEPARTMENT OFFICE FOR FURTHER INFORMATION. EACH COURSE IN THIS DEPARTMENT HAS A COURSE FEE OF \$13 (SUBJECT TO CHANGE) FOR SPECIALIZED SUPPLIES AND EQUIPMENT (REFER TO THE TUITION AND FEES SECTION OF THIS HANDBOOK).

TMUS 4403 1-3 SP STDY MUS HISTORY	800	TBA		T GILLE		12
TMUS 4413 1-3 SP STDY MUSIC EDUCATION	800	TBA		T GILLE		12
TMUS 4423 1-3 SP STDY MUSIC THEORY	800	TBA		T GILLE		12
TMUS 4433 1-3 SP STDY CHORAL	800	TBA		T GILLE		12
TMUS 4443 1-3 SP STDY KEYBOARD	800	TBA		T GILLE		15
TMUS 4453 1-3 SP STDY CONDUCTING	800	TBA		T GILLE		15
TMUS 4463 1-3 SP STDY STRINGS	800	TBA		T GILLE		15
TMUS 4473 1-3 SP STDY VOICE	800	TBA		T GILLE		15
TMUS 4483 1-3 SP STDY WIND/PERCUSSION	800	TBA		T GILLE		15
TMUS 4493 1-3 SP STDY OMNIBUS	800	TBA		T GILLE		15
TMUS 5504 1-3 SP STDY-MUSIC HISTORY	800	TBA		DJ PINKOW		10

SEC 801 MEETS WITH ENGL 5149-001, TMUS 5605-801, AND FINE 5929-007.

Core Course  
Department  
Course Number  
Credits  
Course Title

Core Course Department Course Number Credits Course Title	Sec. Number	Call Number	Time/Days	Blgd/Room	Instructor	Max. Enrollment
0 LAB	L021 10094	0330PM-0650PM R		DUAN G1B30	SG WHITE	42
AIRR 4020 3 NATNL SECURITY FORCES 2		TELECONFERENCE CLASS IN STAD 310 ON TUES, 3:30-4:45PM.				
		010		0800AM-0915AM TR	STAD 140	SG WHITE
0 LAB	L011 10096	0330PM-0650PM R		DUAN G1B30	SG WHITE	49
3 NATNL SECURITY FORCES 2		020		0200PM-0315PM TR	MUEN E064	SG WHITE
0 LAB	L021 10098	0330PM-0650PM R		DUAN G1B30	SG WHITE	29

## Military Science - ROTC

MILR 1021 2 ADVENTURES IN LDRSH 2	010		1100AM-1215PM TR	STAD 112	ML MINCHEW	30
0 LAB	L011 19023	0330PM-0450PM R		ECCR 1B40		30
MILR 2041 3 METHS LEADERSHIP/MGMT 2	010		0930AM-1045AM TR	STAD 112	ML MINCHEW	32
0 LAB	L011 19025	0330PM-0450PM R		ECCR 1B40		32
MILR 3062 3 MILITARY TRNG/OPERATNS 2	010		0200PM-0315PM TR	STAD 135	GT SCHAEFER	30
0 RECITATION	R011 19027	0330PM-0450PM R		ECCR 1B40		30
MILR 4082 3 OFFICER LDRSHIP/DEVELOP	010		0930AM-1045AM TR	STAD 140	MR NIFONG	30
0 LAB	L011 19029	0330PM-0450PM R		ECCR 1B40		30

## Naval Science

NAVR 2020 3 SEAPOWERMARITIME AFFAIR		NON-ROTC STUDENTS OR STUDENTS EXEMPT FROM TAKING THE LAB SHOULD REGISTER FOR SECTIONS 030 OR 040.				
		010		1000AM-1050AM MWF	STAD 140	DS CLINE
0 LAB	L011 19296	0330PM-0530PM R		MATH 100	T MCWILLIAMS	35
3 SEAPOWERMARITIME AFFAIR		020		1100AM-1150AM MWF	STAD 140	DS CLINE
0 LAB	L021 19298	0330PM-0530PM R		MATH 100	T MCWILLIAMS	35
3 SEAPOWERMARITIME AFFAIR		030 19299		1000AM-1050AM MWF	STAD 140	DS CLINE
		040 19300		1100AM-1150AM MWF	STAD 140	DS CLINE
NAVR 3020 3 NAVAL OPERATIONS		NON-ROTC STUDENTS OR STUDENTS EXEMPT FROM TAKING THE LAB SHOULD REGISTER FOR SECTIONS 030 OR 040.				
		010		0800AM-0850AM MWF	STAD 140	C M NELSON
0 LAB	L011 19302	0330PM-0530PM R		MATH 100	T MCWILLIAMS	18
3 NAVAL OPERATIONS		020		0900AM-0950AM MWF	STAD 140	C M NELSON
0 LAB	L021 19304	0330PM-0530PM R		MATH 100	T MCWILLIAMS	18
3 NAVAL OPERATIONS		030 19305		0800AM-0850AM MWF	STAD 140	C M NELSON
		040 19306		0900AM-0950AM MWF	STAD 140	C M NELSON
NAVR 3030 3 NAVAL SHIP SYSTEMS		NON-ROTC STUDENTS OR STUDENTS EXEMPT FROM TAKING THE LAB SHOULD REGISTER FOR SECTIONS 030 OR 040.				
		010		0100PM-0150PM MWF	STAD 140	J L HOWREY
0 LAB	L011 22545	0330PM-0530PM R		MATH 100	T MCWILLIAMS	100
3 NAVAL SHIP SYSTEMS		020		0200PM-0250PM MWF	STAD 140	J L HOWREY
0 LAB	L021 22547	0330PM-0530PM R		MATH 100	T MCWILLIAMS	100
3 NAVAL SHIP SYSTEMS		030		0100PM-0150PM MWF	STAD 140	J L HOWREY
		040		0200PM-0250PM MWF	STAD 140	J L HOWREY
NAVR 4020 3 NAVAL LEADERSHIP		NON-ROTC STUDENTS OR STUDENTS EXEMPT FROM TAKING THE LAB SHOULD REGISTER FOR SECTIONS 030 OR 040.				
		010		0900AM-0950AM MWF	STAD 135	MJ MCCAMISH
0 LAB	L011 19320	0330PM-0530PM R		MATH 100	T MCWILLIAMS	21
3 NAVAL LEADERSHIP		020		1000AM-1050AM MWF	STAD 135	MJ MCCAMISH
0 LAB	L021 19322	0330PM-0530PM R		MATH 100	T MCWILLIAMS	21
3 NAVAL LEADERSHIP		030 19323		0900AM-0950AM MWF	STAD 135	MJ MCCAMISH
		040 19324		1000AM-1050AM MWF	STAD 135	MJ MCCAMISH
NAVR 4101 3 AMPHIBIOUS WARFARE		NON-ROTC STUDENTS OR STUDENTS EXEMPT FROM TAKING THE LAB SHOULD REGISTER FOR SECTION 020.				
		010		0400PM-0515PM MW	STAD 140	T MCWILLIAMS
0 LAB	L011 19326	0330PM-0530PM R		MATH 100	T MCWILLIAMS	10
3 AMPHIBIOUS WARFARE		020 19327		0400PM-0515PM MW	STAD 140	T MCWILLIAMS





3	TPC-MEDIEVAL SEXUALITIES	801	0200PM-0430PM	LIBR M549	BW HOLSINGER	10
TMUS 5514	1-3 SP STDY-MUSIC EDUCATION	800	TBA		DJ PINKOW	10
TMUS 5534	1-3 SP STDY-CHORAL	800	TBA		DJ PINKOW	10
TMUS 5544	1-3 SP STDY-KEYBOARD	800	TBA		DJ PINKOW	10
TMUS 5554	1-3 SP STDY-CONDUCTING	800	TBA		DJ PINKOW	10
TMUS 5564	1-3 SP STDY-STRINGS	800	TBA		DJ PINKOW	10
TMUS 5574	1-3 SP STDY-VOICE	800	TBA		DJ PINKOW	10
TMUS 5584	1-3 SP STDY-WIND/PERCUSSION	800	TBA		DJ PINKOW	10
TMUS 5594	1-3 SP STDY-OMNIBUS	800	TBA		DJ PINKOW	10
TMUS 5605	1-3 SP STDY-MUSIC HISTORY	800	TBA		DJ PINKOW	10
<i>SEC 801 MEETS WITH ENGL 5149-001, TMUS 5504-801, AND FINE 5929-007.</i>						
3	TPC-MEDIEVAL SEXUALITIES	801	0200PM-0430PM	LIBR M549	BW HOLSINGER	10
TMUS 5615	1-3 SP STDY-MUSIC EDUCATION	800	TBA		DJ PINKOW	10
TMUS 5625	1-3 SP STDY-MUSIC THEORY	800	TBA		DJ PINKOW	10
TMUS 5635	1-3 SP STDY-CHORAL	800	TBA		DJ PINKOW	10
TMUS 5645	1-3 SP STDY-KEYBOARD	800	TBA		DJ PINKOW	10
TMUS 5655	1-3 SP STDY-CONDUCTING	800	TBA		DJ PINKOW	10
TMUS 5665	1-3 SP STDY-STRINGS	800	TBA		DJ PINKOW	10
TMUS 5675	1-3 SP STDY-VOICE	800	TBA		DJ PINKOW	10
TMUS 5685	1-3 SP STDY-WINDS/BRASS/PERC	800	TBA		DJ PINKOW	10
TMUS 5695	1-3 SP STDY-OMNIBUS	800	TBA		DJ PINKOW	10
TMUS 6956	2 MASTER'S THESIS	001 22323	TBA		DJ PINKOW	10
TMUS 6947	3 CAND FOR MASTER OF MUSIC	001 22322	TBA		DJ PINKOW	10
TMUS 6957	2 MASTER'S THESIS 2	001 22324	TBA		DJ PINKOW	10
TMUS 8998	1-10 PH D THESIS	001 22340	TBA		DJ PINKOW	10
TMUS 8019	1 PRE-CAND FOR DOC MUS ART	001 22325	TBA		DJ PINKOW	10
TMUS 8029	1 CAND FOR DOC MUS ARTS	001 22326	TBA		DJ PINKOW	10
TMUS 8219	3 DISSERTATION PROJECT 1	001 22327	TBA		DJ PINKOW	10
TMUS 8229	3 DISSERTATION PROJECT 2	001 22328	TBA		DJ PINKOW	10
TMUS 8239	3 DISSERTATION PROJECT 3	001 22329	TBA		DJ PINKOW	10
TMUS 8249	3 DISSERTATION PROJECT 4	001 22330	TBA		DJ PINKOW	10
TMUS 8259	3 DISSERTATION PROJECT 5	001 22331	TBA		DJ PINKOW	10
TMUS 8269	3 DISSERTATION PROJECT 6	001 22332	TBA		DJ PINKOW	10
TMUS 8279	1 PERFORM RSCH DOCUMENT	001 22333	TBA		DJ PINKOW	10
TMUS 8289	1 PERFORM RSCH DOCUMENT	001 22334	TBA		DJ PINKOW	10
TMUS 8299	1 PERFORM RSCH DOCUMENT	001 22335	TBA		DJ PINKOW	10
TMUS 8309	1 PERFORM RSCH DOCUMENT	001 22336	TBA		DJ PINKOW	10
TMUS 8319	3 REPERTOIRE PROJECT	001 22337	TBA		DJ PINKOW	10
TMUS 8329	2-6 MAJOR DOC-PED PROJECT	001 22338	TBA		DJ PINKOW	10
TMUS 8339	3-6 MAJOR COMPOSITION	001 22339	TBA		DJ PINKOW	10



## STUDENT LEADERSHIP PROGRAMS

### Student Leadership Institute - Norlin M400 E (303-492-8342)

PRLC 1820	3	COMMUNITY ISSUES/LDRSHIP	800	0700PM-0900PM T	HALE 230	60
0		RECITATION	R801	0600PM-0750PM R	HUMN 190	10
			R802	0600PM-0750PM R	HUMN 145	10
			R803	0600PM-0750PM R	HUMN 180	10
			R804	0600PM-0750PM R	CHEM 131	10
			R805	0600PM-0750PM R	HUMN 186	10
			R806	0600PM-0750PM R	CHEM 145	10
PRLC 2820	3	MULTILEVEL ISSUES/LDRSH	800	0700PM-0900PM T	HALE 270	60
0		RECITATION	R801	0630PM-0830PM R	HUMN 270	12
			R802	0630PM-0830PM R	HUMN 245	12
			R803	0630PM-0830PM R	MKNA 204	12
			R804	0630PM-0830PM R	HUMN 160	12
			R805	0630PM-0830PM R	HUMN 335	12
			R806	0630PM-0830PM R	HALE 235	10

## ROTC PROGRAMS

### Air Force Aerospace Studies - Stadium 237 (303-492-2582)

AIRR 1020	1	THE AIR FORCE TODAY 2	010	1100AM-1150AM R	STAD 140	K NEUSE	42
	0	LAB	L011 10084	0330PM-0650PM R	DUAN G1B30	SG WHITE	42
	1	THE AIR FORCE TODAY 2	020	0200PM-0250PM R	DUAN G125	K NEUSE	70
	0	LAB	L021 10086	0330PM-0650PM R	DUAN G1B30	SG WHITE	70
AIRR 2020	1	THE AIR FORCE WAY 2	010	1230PM-0120PM R	STAD 112	CM CRAWFORD	29
	0	LAB	L011 10088	0330PM-0650PM R	DUAN G1B30	SG WHITE	29
	1	THE AIR FORCE WAY 2	020	0200PM-0250PM R	STAD 112	CM CRAWFORD	34
	0	LAB	L021 10090	0330PM-0650PM R	DUAN G1B30	SG WHITE	34
AIRR 3020	3	AIR FORCE MGMT/LDRSHIP 2	010	<i>TELECONFERENCE CLASS IN STAD 310 ON TUES, 2-3:15PM.</i>			42
	0	LAB	L011 10092	1230PM-0145PM TR	STAD 140	W MEADOR	42
	3	AIR FORCE MGMT/LDRSHIP 2	020	0330PM-0650PM R	DUAN G1B30	SG WHITE	42
				0200PM-0315PM TR	STAD 140	W MEADOR	42

◆ Indicates an arts and sciences core course.

The core curriculum must be satisfied by all students in the College of Arts and Sciences who began their undergraduate study in the summer of 1988 or later. Those students who finished high school in the spring of 1988 or later must also meet the college's minimum academic preparation standards, or MAPS (see page 120). You must take one course per MAPS deficiency per term. **Please note the following change in policy: If you complete a course approved to fulfill a MAPS deficiency and that course also is approved to fulfill a Core area, that course can be used to fulfill both the Core requirement and the MAPS deficiency. This change in policy applies to all Arts and Sciences students who are subject to MAPS. Please contact your academic advisor for additional information.**

There are eleven requirements of the core curriculum—four in skills acquisition and seven in the content areas of study. The requirements are all listed here, with instructions and lists of courses that will fulfill each requirement. For a complete explanation of graduation requirements in the College of Arts and Sciences, see the University of Colorado Catalog.

Selected majors are exempt from portions of the core curriculum (see sections 6, 8, 9 and 10 of the content areas of study). Content area exemptions may be used cumulatively if you are graduating with more than one eligible major.

Although a single course may appear in several areas, you may use it to meet only one core requirement.

### Skills Acquisition

#### 1. Foreign Language

While in high school, all students are required to demonstrate third-level proficiency in a single modern or classical foreign language. If you have not met this requirement at the time you enter the college, you are required to meet the deficiency by passing an appropriate third-semester college course or by passing a CU-Boulder-approved equivalency examination. Courses offered at CU that satisfy this requirement include the following:

CHIN	2110-5	Intermediate Chinese 1
♦ CLAS	2114-4	Intermediate Latin 1
CLAS	3113-3	Intermediate Classical Greek 1
♦ FREN	2110-3	Second-Year French Grammar Review and Reading 1
♦ GRMN	2010-4	Intermediate German 1
♦ ITAL	2110-3	Intermediate Italian Reading, Grammar, and Composition 1
JPNS	2020-10	Intensive Intermediate Japanese
JPNS	2110-5	Intermediate Japanese 1
NORW	2110-4	Second-Year Norwegian Reading and Conversation 1
PORT	2110-3	Second-Year Portuguese 1
PORT	2150-5	Intensive Second-Year Portuguese
RUSS	2010-4	Second-Year Russian Grammar and Composition 1
SLHS	2325-4	American Sign Language 3
♦ SPAN	2110-3	Second-Year Spanish 1
♦ SPAN	2150-5	Intensive Second-Year Spanish
SWED	2110-4	Second-Year Swedish Reading and Conversation 1

#### 2. Quantitative Reasoning and Mathematical Skills

You are required to demonstrate minimum competence in Quantitative Reasoning and Mathematical Skills (QRMS). You can fulfill the requirement by passing one of the courses or sequences of courses listed below or by passing the CU-Boulder QRMS proficiency exam.

a)	ECEN	1200-3	Telecommunications 1
♦ b)	ECON	1078-3	Mathematical Tools for Economists 1
c)	GEOL/ PHYS	1600-4	Order, Chaos, and Complexity
d)	HONR	2810-3	Practical Statistics for the Social and Natural Sciences
♦ e)	MATH	1012-3	Quantitative Reasoning and
♦	QRMS	1010-3	Mathematical Skills
♦ f)	MATH	1150-4	Precalculus Mathematics
♦ g)	MATH/ QRMS	2380-3	Mathematics for the Environment

- h) MATH 1110-3 The Spirit and Uses of Mathematics 1 and
- ♦ MATH 1120-3 The Spirit and Uses of Mathematics 2
- i) PHYS 1010-3 Physical Science for Non-Scientists 1
- ♦ j) PHYS 1020-4 Physical Science for Non-Scientists 2
- ♦ k) Any three 1-credit math modules: MATH 1000, 1010, 1020, 1030, 1040, 1050, 1060, 1070, 1080, 1090, or 1100. It is recommended that you register for clusters of three modules, for example, MATH 1000-1020, 1020-1040, 1050-1070, or 1080-1100.
- ♦ l) Any 3 credits of mathematics courses numbered MATH 1300 and above or applied mathematics courses numbered APPM 1350 and above.

#### 3. Written Communication

Students may meet the lower-division component of this requirement by first passing one of the approved lower-division courses or by receiving a score of 3, 4, or 5 on the English Language and Composition Advanced Placement exam.

Students may then complete the upper-division component of this requirement by passing one of the approved upper-division courses or by passing the written communication proficiency exam.

#### Lower-Division Courses

- ♦ ARSC 1080-4 College Writing and Research
- ♦ ARSC 1100(3-4) Advanced Expository Writing
- ♦ ARSC 1150-3 Writing in Arts and Sciences
- ♦ ENGL 1001-3 Freshman Writing Seminar
- EPOB 1950-3 Introduction to Scientific Writing
- HONR 2020-3 Honors Writing Workshop
- JOUR 2001-3 Mass Media Writing
- ♦ KINE 1950-3 Intro to Scientific Writing in Kinesiology
- SEWL 2021-3 Conversations in American Writing
- ♦ UWRP 1150-3 Intro. Composition: Expository Writing
- ♦ UWRP 1250-3 Intro. Composition: Argumentative Writing

#### Upper-Division Courses

- ♦ ARSC 3100-3 Advanced Writing and Research: Multicultural Perspectives and Academic Discourse
- ♦ ENVS 3020-3 Advanced Writing in Environmental Studies
- ♦ EPOB 3940-3 Arguments in Scientific Writing
- ♦ FINE 3007-3 Writing in the Visual Arts
- ♦ HONR 3220-3 Advanced Honors Writing Workshop
- ♦ KINE 3700-3 Scientific Writing in Kinesiology
- NRLN/  
♦ UWRP 3020-3 Topics in Writing
- ♦ PHIL 3480-3 Critical Thinking and Writing in Philosophy
- ♦ PHYS 3050-3 Writing in Physics: Problem-Solving and Rhetoric
- ♦ RLST 3020-3 Advanced Writing in Religious Studies
- ♦ UWRP 3030-3 Writing on Science and Society
- ♦ UWRP 3040-3 Writing on Business and Society
- ♦ WMST 3800-3 Advanced Writing in Feminist Studies

#### 4. Critical Thinking

You must pass 3 hours of specified course work at the upper-division level that requires you to practice sustained critical thinking and demonstrate such thinking in both written form and oral discussion. Some of the listed courses are intended for specific majors. Others are open to all students with a general background in the field. Note the prerequisites before registering.

- AAST 3670-3 Japanese American Experience: Critical Thinking in Socio-Cultural Diversity
- ♦ AMST 3950-3 Critical Thinking in American Studies
- ♦ ANTH 4180-3 Anthropological Perspectives: Contemporary Issues
- ANTH 4520-3 Symbolic Anthropology
- ANTH 4590-3 Urban Anthropology
- ANTH 4740-3 Peoples and Cultures of Brazil
- ASTR 4800-3 Space Science: Practice and Policy
- ASTR 4810-3 Science and Pseudoscience in Astronomy
- ATOC 4800-3 Policy Implications of Climate Controversies
- ♦ BLST 4670-3 The Sixties: Critical Black Views
- ♦ CAMW 4001-3 Seminar on the American West
- ♦ CHEM 4181-4 Instrumental Analysis

◆ CHEM	4761-4	<b>Biochemistry Laboratory</b>	HONR	4250-3	State and Individual: Civil Disobedience
◆ COMM	3100-3	<b>Current Issues in Communication and Society</b>	HUMN	4155-3	Philosophy, Art, and the Sublime
ECON	4309-3	Economics Honors Seminar 1	HUMN	4555-3	The Arts of Interpretation
◆ ECON	4999-3	<b>Economics in Action: A Capstone Course</b>	◆ IAFS	4500-3	<b>The Post-Cold War World</b>
◆ ENGL	4038-3	<b>Critical Thinking in English Studies</b>	IAFS	4800-3	Honors in International Affairs
◆ ENVS	4800-3	<b>Critical Thinking in Environmental Studies</b>	INVS/		
◆ EPOB	4180-3	<b>Ecological Perspectives on Global Change</b>	PSCI	4732-3	Critical Thinking in Development
EPOB	4240-3	Advances in Animal Behavior	◆ KINE	4660-3	<b>Topics in Exercise Physiology</b>
EPOB	4270-3	Population Genetics and Evolution	◆ KINE	4760-3	<b>Critical Thinking in Motor Behavior</b>
EPOB	4380-3	Respiratory Adaptations to the Environment	LING	4100-3	Perspectives on Language
EPOB	4570-3	Advanced Plant Physiology	◆ MATH	3000-3	<b>Introduction to Abstract Mathematics</b>
EPOB	4590-3	Plants and Human Affairs	MATH	3200-3	Introduction to Topology
◆ EPOB	4800-3	<b>Critical Thinking in Biology</b>	◆ MCDB	3330-3	<b>Evolution, Creationism, and the Origins of Life</b>
◆ FILM/			MCDB	4000-3	Searching the Biomedical Literature: (Topic)
HUMN	4004-3	Film Theory	MCDB	4140-3	Plant Molecular Biology and Biotechnology
FINE	3009-3	Critical Thinking in Art History	MCDB	4410-3	Human Molecular Genetics
◆ FINE	3109-3	<b>Critical Thinking: Art in Society</b>	MCDB	4426-3	Cell Signaling and Developmental Regulation
FINE	3227-3	Critical Thinking: Women's Art-Issues and Controversies	MCDB	4444-3	The Cellular Basis of Disease
			◆ MCDB	4471-3	<b>Mechanisms of Gene Regulation in Eukaryotes</b>
FINE	3409-3	Critical Thinking: Contemporary Painting, Sculpture, and Intermedia	MCDB	4480-3	Great Literature in the Nucleic Acids
			MCDB	4680-3	Mechanisms of Aging
FINE	4087-3	Selected Topics in Contemporary Art	MCDB	4750-3	Animal Virology
FINE	4729-3	Readings/Issues in Photography	MCDB	4790-3	Experimental Embryology
FINE	4739-3	Intellectual Roots of Italian Renaissance Art	◆ PACS	4500-3	<b>Senior Seminar in Peace and Conflict Studies</b>
◆ FREN	3100-3	<b>Introduction to Critical Reading and Writing in French Literature</b>	◆ PHIL/		
FREN	3200-3	Introduction to Literary Theory and Advanced Critical Analysis	◆ WMST	3110-3	<b>Feminist Practical Ethics</b>
			◆ PHIL	3180-3	<b>Critical Thinking: Contemporary Topics</b>
GEOG	3002-3	Introduction to Research in Human Geography	◆ PHIL	3480-3	<b>Critical Thinking and Writing in Philosophy</b>
GEOG	4173-3	Research Seminar	◆ PHIL/		
◆ GEOG	4430-3	<b>Seminar: Conservation Trends</b>	PHYS	4450-3	History and Philosophy of Physics
GEOG	4622-3	City Life	◆ PHIL	4830-3	<b>Senior Seminar in Philosophy</b>
◆ GEOG	4742-3	<b>Environment and Peoples</b>	◆ PHYS	3340-3	<b>Introduction to Research in Optical Physics</b>
GEOG	4812-3	Environment and Development in South America	◆ PHYS	4420-3	<b>Nuclear Particle Physics</b>
◆ GEOG	4822-3	<b>Geography and Modernity in China</b>	◆ PHYS	4430-3	<b>Introduction to Research in Modern Physics</b>
GEOG	4892-3	Geography of Western Europe	PSCI	4701-3	Symbolic Politics
GEOL	3620-3	Controversies in Planetary Geology	PSCI	4703-3	Alternative World Futures
◆ GEOL	4080-3	<b>Societal Problems and Earth Sciences</b>	PSCI	4704-3	Politics and Language
GEOL	4500-3	Critical Thinking in Earth Sciences	PSCI	4711-3	Selected Policy Problems
◆ GRMN	4550-3	<b>The Role of Academics in German Culture</b>	PSCI	4714-3	Liberalism and Its Critics
◆ HIST	3000-3	<b>Seminar in History (non-majors)</b>	PSCI	4718-3	Honors in Political Science
HIST	3010-3	Communist Societies in Historical Perspective	PSCI	4721-3	Rethinking American Politics
HIST	3011-3	Seminar in Ancient History	PSCI	4731-3	Progress and Problems in American Democracy
HIST	3012-3	Seminar in Modern European History	◆ PSCI	4734-3	<b>Politics and Literature</b>
◆ HIST	3016-3	<b>Seminar in History of Gender and Science</b>	PSCI	4741-3	American Goals: Spending and Revenues
HIST	3018-3	Seminar in Latin American History	PSCI	4751-3	The Politics of Ideas
HIST	3019-3	Seminar in Asian and African History	PSCI	4752-3	Seminar in Central and East European Studies
◆ HIST	3110-3	<b>Honors Seminar</b>	PSCI	4761-3	Rethinking Political Values
HIST	3112-3	Seminar in Renaissance and Reformation	◆ PSCI	4771-3	<b>Civil Rights and Liberties in America</b>
HIST	3113-3	Seminar in Medieval and Early Modern English History	◆ PSCI	4783-3	<b>Global Issues</b>
			PSCI	4792-3	Issues in Latin American Politics
◆ HIST	3115-3	<b>Seminar in Early American History</b>	◆ PSYC	3105-3	<b>Experimental Methods in Psychology</b>
HIST	3116-3	Seminar in American Diplomatic History	◆ PSYC	4001-3	<b>Honors Seminar 2</b>
HIST	3133-3	Seminar in Britain Since 1688	◆ PSYC	4521-3	<b>Critical Thinking in Psychology</b>
HIST	3212-3	Seminar in Early Modern Europe	RLST	3500-3	Religion and Play
HIST	3317-3	Seminar in the American West	RLST	3700-3	Religion and Psychology
◆ HIST	3328-3	<b>Seminar in Middle Eastern History</b>	◆ RLST	4800-3	<b>Critical Studies in Religion</b>
◆ HIST	3414-3	<b>Seminar in European Intellectual Thought</b>	◆ SLHS	4000-3	<b>Multicultural Aspects of Communication Differences and Disorders</b>
HIST	3415-3	Seminar in Recent American History	◆ SOCY	4461-3	<b>Critical Thinking in Sociology</b>
◆ HIST	3416-3	<b>Seminar in American Society and Thought</b>	◆ SPAN	3100-3	<b>Literary Analysis in Spanish</b>
HIST	3436-3	Seminar in American Economic History	◆ THTR	4021-3	<b>Development of Theatre 4: American Theatre and Drama</b>
◆ HIST	3511-3	<b>Seminar in Medieval History</b>	◆ THTR	4081-3	<b>Senior Seminar</b>
HIST	3516-3	American Culture and Reform, 1880-1920	WMST	3090-3	Critical Thinking in Feminist Theory
HIST	3616-3	Seminar in Women's History			
HIST	3628-3	Seminar in Recent Chinese History			
HIST/					
WMST	3656-3	History of Women in Progressive Social Movements			
HIST	3713-3	Seminar in Russian History			
◆ HIST	3718-3	<b>Seminar in Japanese History</b>			
◆ HONR	3270-3	<b>Journey Motif in Women's Literature</b>			
HONR	4055-3	Discourse Analysis and Cultural Criticism			

## Arts &amp; Sciences Core Curriculum—Spring 2000

Content Areas of Study		
<b>5. Historical Context (3 hours)</b>		
You may choose to meet this 3-hour requirement by passing any course listed below.		
ANTH	1180-3	Maritime People: Fishers and Seafarers
◆ CEES	1000-3	Introduction to Central and East European Studies
◆ HIST	1002-3	
◆ CLAS/		
◆ HIST	1051-3	The World of Ancient Greeks
◆ CLAS/		
◆ HIST	1061-3	The Rise and Fall of Ancient Rome.
CLAS	1140-3	Roman Civilization
◆ ECON	4514-3	Economic History of Europe
ENGL/		
HIST	3164-3	History and Literature of Georgian England
ENGL/		
HIST	4113-3	History and Culture of Medieval England
◆ HIST	1010-3	Western Civilization 1: Antiquity to the 16th Century
◆ HIST	1020-3	Western Civilization 2: 16th Century to the Present
HIST	1038-3	Introduction to Latin American History
◆ HIST	1040-3	Honors: Western Civilization 2
◆ HIST	1113-3	History of England to 1660
◆ HIST	1123-3	History of England 1660 to Present
◆ HIST	1180-3	History of Christianity: From the Reformation
◆ HIST	1208-3	Sub-Saharan Africa to 1800
HIST	1308-3	Introduction to Middle Eastern History
HIST	1608-3	Introduction to Chinese History
◆ HIST	1708-3	Introduction to Japanese History
HIST	2100-3	Revolution in History
HIST	2113-3	Early Modern England (1450-1700)
◆ HIST	2222-3	War and Society in the Modern World
HIST	2543-3	Medieval Nations
HUMN	1010-6	Intro to Humanities 1
◆ HUMN	1020-6	Intro to Humanities 2
◆ PHIL	1010-3	Intro to Western Philosophy: Ancient
◆ PHIL	1020-3	Intro to Western Philosophy: Modern
◆ PHIL	3000-3	History of Ancient Philosophy
◆ PHIL	3010-3	History of Modern Philosophy
◆ PHIL	3410-3	History of Science: Ancients to Newton
PHIL	3430-3	History of Science: Newton to Einstein.
◆ RLST	3000-3	The Christian Tradition
RLST	3100-3	Judaism
◆ RUSS	2211-3	Introduction to Russian Culture
SCAN	2202-3	The Vikings
<b>6. Cultural and Gender Diversity (3 hours)</b>		
You are required to pass 3 hours of course work from any course listed below. Students who graduate with a major in Ethnic Studies are exempt from completing the Cultural and Gender Diversity requirement.		
AAST	1015-3	Introduction to Asian American Studies
AIST	1125-3	Exploring a Non-Western Culture: Hopi and Navajo
ANTH	1120-3	
AIST/		
◆ WMST	3210-3	American Indian Women
AIST	2000-3	Introduction to American Indian Studies: Precontact Native America
◆ AIST	2015-3	Topical Issues in Native North America
◆ AIST/		
◆ RLST	2700-3	American Indian Religious Traditions
AIST	3023-3	Native Americans and Environmental Ethics
AIST	4565-3	North American Indian Acculturation
ANTH	4560-3	
◆ ANTH	1100-3	Exploring a Non-Western Culture: The Tamils
◆ ANTH	1110-3	Exploring a Non-Western Culture: Japan
◆ ANTH	1130-3	Exploring a Non-Western Culture: Amazonian Tribal Peoples
ANTH	1140-3	Exploring a Non-Western Culture: The Maya
ANTH/		
BLST	1150-3	Exploring a Non-Western Culture: Regional Cultures of Africa
ANTH	1160-3	The Ancient Egyptian Civilization
BLST	2000-3	Introduction to Afro-American Studies
◆ BLST	2200-3	Contemporary Black Protest Movements
BLST	2210-3	Black Social and Political Thought
BLST/		
SOCY	3023-3	African American Family in U.S. Society
BLST/		
PSCI	3101-3	Black Politics
CHST	1015-3	Introduction to Chicano Studies
CHST	1031-3	Chicano Fine Arts and Humanities
CHST/		
HIST	2537-3	Chicano History
CHST/		
WMST	3135-3	Chicana Feminisms and Knowledges
CHST	3153-3	Folklore and Mythology of the Hispanic Southwest
◆ CHST	4133-3	Latinos and the U.S. Political System
◆ PSCI	4131-3	
CLAS/		
WMST	2100-3	Women in Ancient Greece
CLAS/		
WMST	2110-3	Women in Ancient Rome
◆ EALL	1011-4	Introduction to Traditional East Asian Civilizations
◆ ECON	4626-3	Economics of Inequality and Discrimination
◆ EMUS	2772-3	World Musics
◆ ENGL/		
◆ WMST	1260-3	Introduction to Women's Literature
◆ ENGL/		
◆ ETHN	1800-3	American Ethnic Literatures
◆ ENGL	3677-3	Jewish-American Fiction and Old World Backgrounds
ETHN/		
◆ WMST	3670	Immigrant Women in the Global Economy
◆ ETHN	3675	Fight the Power: People of Color and Social Movement Struggles
◆ FARR/		
◆ LDSP	2400-3	Understanding Privilege and Oppression in Contemporary Society
FILM	3013-3	Women and Film
FINE	3209-3	Art, Culture, and Gender Diversity 1400-1600: Renaissance Art Out of the Canon
FINE/		
WMST	4809-3	Women Artists from the Middle Ages to the Present
◆ FREN	1700-3	Francophone Literature in Translation
◆ FREN/		
HUMN	4500-3	Reading the Orient: French Literature and Exoticism
◆ GEOG/		
◆ WMST	3672-3	Gender and Global Economy
GEOG	3822-3	Geography of China
GRMN	3501-3	Jewish-German Writers: Enlightenment to Present Day
HIST	2437-3	Afro-American History
HIST	2616-3	Women's History
HIST	2626-3	Gender and Culture
HONR	1810-3	Honors Diversity Seminar
HONR/		
WMST	3004-3	Women in Education
HONR	4025-3	Heroines and Heroic Tradition
HUMN	3065-3	Feminist Theory/Women's Art
HUMN	3145-3	African America in the Arts
HUMN	4064-3	"Primitivism" in Art and Literature
ITAL	4150-3	"The Decameron" and the Age of Realism
ITAL	4730-3	Italian Feminisms: Culture, Theory, and Narratives of Difference
LAMS	1000-3	Introduction to Latin American Studies
◆ LING	2400-3	Language and Gender
◆ LING	3220-3	American Indian Languages in Social-Cultural Context
PHIL/		
WMST	2290-3	Philosophy and Women
PSCI/		
WMST	4271-3	Sex Discrimination: Constitutional Issues
PSCI/		

◆ Indicates an arts and sciences core course scheduled this semester

WMST	4291-3	Sex Discrimination: Federal and State Law
PSYC/ WMST	2700-3	Psychology of Contemporary American Women
RLST/ WMST	2800-3	Women and Religion
RLST	3510-3	Australian Religions
RUSS/ WMST	4471-3	Women in 20 <sup>th</sup> Century Russian Culture
♦ SOCY/ ♦ WMST	1006-3	<b>The Social Construction of Sexuality</b>
♦ SOCY/ ♦ WMST	1016-3	<b>Sex, Gender, and Society 1</b>
♦ SOCY/ ♦ WMST	3012-3	<b>Women, Development, and Fertility</b>
♦ WMST	2000-3	<b>Introduction to Feminist Studies</b>
♦ WMST	2020-3	<b>Social Construction of Femininities and Masculinities</b>
♦ WMST	2050-3	<b>Women and Society</b>

**7. United States Context (3 hours)**

This 3-hour requirement may be fulfilled by passing any course listed below.

AASST/ HIST	1717-3	Asian American History
AASST	3013-3	Asian Pacific American Communities
♦ AIST	2015-3	<b>Topical Issues in Native North America</b>
AIST	3023-3	Native Americans and Environmental Ethics
AMST	2000-3	Themes in American Culture 1
♦ AMST	2010-3	<b>Themes in American Culture 2</b>
AMST	4500-3	American Autobiography
ANTH	3170-3	America: An Anthropological Perspective
BLST	2015-3	History of the Black Experience 1
♦ BLST	2016-3	<b>History of the Black Experience 2</b>
BLST/ SOCY	3023-3	African American Family in U.S. Society
CAMW	2001-3	The American West
CHST/ HIST	2537-3	Chicano History
ECON	1524-3	Economic History of the U.S.
ECON	4524-3	Economic History of the U.S.
♦ ECON	4697-3	<b>Industrial Organization and Regulation</b>
♦ EMUS	2752-3	<b>History of the United States: Folk/Popular Music</b>
♦ ETHN/ ♦ SOCY	1015-3	<b>U.S. Race and Ethnic Relations</b>
♦ FINE/ ♦ AMST	3509-3	<b>American Art</b>
♦ HIST	1015-3	<b>History of the United States to 1865</b>
♦ HIST	1025-3	<b>History of the United States since 1865</b>
HIST	1035-3	Honors: History of the United States to 1865
♦ HIST	1045-3	<b>Honors: History of the United States since 1865</b>
HIST	2015-3	The History of Early America
♦ HIST	2117-3	<b>History of Colorado</b>
♦ HIST	2126-3	<b>Modern U.S. Politics and Diplomacy</b>
HIST	2166-3	The Vietnam Wars
♦ HIST	2215-3	<b>The Era of the American Revolution</b>
♦ HIST	2227-3	<b>History of the American Southwest</b>
HIST	2316-3	History of American Popular Culture
♦ HIST	2326-3	<b>Issues in American Thought and Culture</b>
HIST	2437-3	Afro-American History
HIST	2746-3	Christianity in American History
HIST	2837-3	Topics in American Working Class History
♦ HIST	2866-3	<b>American History and Film</b>
♦ HIST	4315-3	<b>Civil War and Reconstruction</b>
♦ HIST	4326-3	<b>Health and Disease in the United States</b>
HIST	4516-3	U.S. Society in the 19th Century
HIST	4526-3	U.S. Society in the 20th Century
HUMN	3145-3	African-America in the Arts
♦ LING	1000-3	<b>Language in U.S. Society</b>
♦ PHIL	1200-3	<b>Philosophy and Society</b>
PHIL	2220-3	The Nature of Law
♦ PSCI	1101-3	<b>American Political System</b>
♦ PSCI	3011-3	<b>The American Presidency</b>

♦ PSCI	3054-3	<b>American Political Thought</b>
♦ PSCI	3061-3	<b>State Government and Politics</b>
♦ PSCI	3071-3	<b>Urban Politics</b>
♦ PSCI	3163-3	<b>American Foreign Policy</b>
♦ PSCI	3171-3	<b>Government and Capitalism in the U.S.</b>
PSCI	4021-3	Legislatures and Legislation
♦ RLST	2500-3	<b>Religion in the United States</b>
RLST	3050-3	Religion and Literature in America
SOCY	1012-3	Population Issues in the United States
♦ SOCY/ ♦ WMST	3016-3	<b>Marriage and the Family in U.S. Society</b>
♦ SOCY	3151-3	<b>Self in Modern Society</b>
♦ WMST	2400-3	<b>History of Women and Social Activism</b>
WMST	2500-3	History of the U.S. Feminist Movement

**8. Literature and the Arts (6 hours)**

You are required to pass 6 hours of course work in literature and the arts, of which at least 3 hours must be upper division, unless you elect to complete either HUMN 1010 or HUMN 1020.

If you graduate with a major dealing in depth with literature and arts (Chinese, Classics, Dance, English, Film Studies, Fine Arts, French, Germanic Studies, Humanities, Italian, Japanese, Portuguese, Russian, Spanish, or Theatre), you are exempt from this requirement.

**Lower-Division Courses**

CHIN	1051-3	Masterpieces of Chinese Literature in Translation
CLAS/ FINE	1009-3	Introduction to Greek Art and Archaeology
♦ CLAS/ ♦ FINE	1019-3	<b>Introduction to Roman Art and Architecture</b>
CLAS	1100-3	Greek Mythology
CLAS	1110-3	Masterpieces of Greek Literature in Translation
♦ CLAS	1120-3	<b>Masterpieces of Roman Literature in Translation</b>
DNCE	1029-3	Dance as a Universal Language
♦ EMUS	1832-3	<b>Appreciation of Music</b>
EMUS	2762-3	Music and Drama
♦ EMUS	2862-3	<b>American Film Musical, 1926-1954</b>
♦ ENGL	1500-3	<b>Masterpieces of British Literature</b>
♦ ENGL	1600-3	<b>Masterpieces of American Literature</b>
FINE	1109-3	Introduction to Western Art 1
FINE	1209-3	Introduction to Western Art 2
FINE	1309-3	History of World Art 1
♦ FINE	1409-3	<b>History of World Art 2</b>
FINE	1709-3	Experiencing Art—Image, Artist, and Idea
FINE	2409-3	Introduction to Asian Arts
FREN	1200-3	Medieval Epic and Romance
FREN	1800-3	Contemporary French Literature in Translation
GRMN	1602-3	Metropolis and Modernity
♦ GRMN	2501-3	<b>Twentieth Century German Short Story</b>
HUMN	1010-6	Introduction to Humanities 1
♦ HUMN	1020-6	<b>Introduction to Humanities 2</b>
JPNS	1051-3	Masterpieces of Japanese Literature in Translation
♦ RLST	2200-3	<b>Religion and Dance</b>
RUSS	2231-3	Fairy Tales of Russia
♦ SPAN	1000-3	<b>Cultural Difference through Hispanic Literature</b>
♦ THTR	1009-3	<b>Introduction to Theatre</b>
THTR	1011-3	Development of Theatre 1: Classical Theatre and Drama

**Upper-Division Courses**

CLAS	4110-3	Greek and Roman Epic
♦ CLAS	4120-3	<b>Greek and Roman Tragedy</b>
CLAS	4130-3	Greek and Roman Comedy
♦ DNCE	3029-3	<b>Looking at Dance</b>
DNCE	4017-3	History and Philosophy of Dance
EMUS	3822-3	Music Literature 1
♦ EMUS	3832-3	<b>Music Literature 2</b>
♦ ENGL	3000-3	<b>Shakespeare/Non-Majors</b>
♦ ENGL	3060-3	<b>Modern and Contemporary Literature</b>
♦ FINE	4329-3	<b>Modern Art 1</b>
FINE	4619-3	Quattrocento Art of Florence and Central Italy
FINE	4659-3	The Roman Baroque
FINE	4759-3	17th Century Art and the Concept of the Baroque

♦ Indicates an arts and sciences core course scheduled this semester

◆ FREN	3110-3	Main Currents of French Literature 1			
◆ FREN	3120-3	Main Currents of French Literature 2			
FREN	3200-3	Introduction to Literary Theory and Advanced Critical Analysis			
FREN	4300-3	Theatre and Modernity in 17th Century France			
FREN/HUMN	4500-3	Reading the Orient: French Literature and Exoticism			
◆ GRMN	3502-3	Literature in the Age of Goethe			
GRMN/HUMN	4504-3	Goethe's Faust			
HUMN	3065-3	Feminist Theory/Women's Art			
HUMN	3440-3	Literature and Medicine			
HUMN	4064-3	"Primitivism" in Art and Literature			
◆ HUMN/					
◆ RUSS	4821-3	20th Century Russian Literature and Art			
ITAL	4140-3	Age of Dante: Readings from the Divine Comedy			
ITAL	4150-3	The Decameron and the Age of Realism			
ITAL	4730-3	Italian Feminisms: Culture, Theory, and Narratives of Difference			
◆ RUSS	4811-3	19th Century Russian Literature in Translation			
◆ SCAN	3202-3	Old Norse Mythology			
◆ SCAN	3203-3	Masterpieces of Modern Scandinavian Literature			
◆ SCAN	3204-3	Medieval Icelandic Sagas			
SCAN	3205-3	Scandinavian Folk Narrative			
SPAN	3700-3	Selected Readings: Spanish Literature in Translation			
SPAN	3800-3	Selected Readings: Modern Latin American Literature in Translation			
◆ THTR	3009-3	American Musical Theatre			
<b>9. Natural Science (13 hours minimum)</b>					
The natural science requirement, which consists of passing 13 hours of approved natural science course work, includes one two-semester sequence of courses and at least 1 credit hour of an associated laboratory or field experience.					
No more than two lower-division courses may be taken from any single department (1-credit-hour laboratory/field experience courses are excepted).					
Students who graduate with a major in the natural sciences (Biochemistry, Chemistry, EPOB, Geology, Kinesiology, MCDB, Physics, or students who graduate with a minor in EPOB) are exempt from completing the natural science requirement.					
<b>Two-Semester Sequences</b>					
(Note: Although not recommended, the first semester of a sequence may be taken as a single course. Also, some sequences have included or optional laboratories.)					
◆ ANTH	2010-3	Introduction to Physical Anthropology 1			
◆ ANTH	2020-3	& 2 (optional labs ANTH 2030, 2040)			
◆ ANTH	2050-4	Honors: Human Origins 1			
◆ ANTH	2060-4	& 2 (optional labs ANTH 2030, 2040)			
◆ ASTR	1010-4	Introductory Astronomy 1			
◆ ASTR	1020-3	& 2 (lab included) (previously APAS 1010 and 1020)			
◆ ASTR	1030-4	Accelerated Introductory Astronomy 1 & 2			
◆ ASTR	1040-4	(lab included in ASTR 1030) (previously APAS 1030 and 1040)			
◆ ASTR	1110-3	General Astronomy: The Solar System and Introductory Astronomy 2			
◆ ASTR	1020-3				
◆ ATOC	1050-3	Weather and Atmosphere (APAS 1150 may be used in place of ATOC 1050) and			
◆ ATOC	1060-3	Our Changing Environment: El Nino, Ozone, and Climate			
CHEM	1011-3	Environmental Chemistry 1			
◆ CHEM	1031-4	& 2 (lab included)			
◆ CHEM	1051-4	Introduction to Chemistry and			
◆ CHEM	1071-4	Introduction to Organic and Biochemistry (lab included)			
◆ CHEM	1111-5	General Chemistry 1 &			
◆ CHEM	1131-5	2 (lab included)			
◆ CHEM	1111-5	General Chemistry 1 and			
◆ CHEM	1071-4	Introduction to Organic Biochemistry			
					(lab included)
CHEM	1151-6	Honors General Chemistry 1			
◆ CHEM	1171-6	& 2 (lab included)			
EPOB	1030-3	Biology: A Human Approach 1			
◆ EPOB	1040-3	& 2 (optional lab EPOB 1050)			
EPOB	1210-3	General Biology 1			
◆ EPOB	1220-3	& 2 (optional labs EPOB 1230, 1240)			
◆ GEOG	1001-4	Environmental Systems 1 & 2:			
◆ GEOG	1011-4	Climate and Vegetation, Landforms and Water (lab included)			
◆ GEOL	1010-3	Introduction to Geology 1			
◆ GEOL	1020-3	& 2 (optional lab GEOL 1080)			
◆ GEOL	1060-4	Global Change 1 & 2—An Earth Science Perspective (optional lab GEOL 1110)			
◆ GEOL	1070-3				
MCDB	1150-3	Introduction to Molecular Biology and			
◆ MCDB	2150-3	Principles of Genetics (optional labs MCDB 1151, 2151)			
PHYS	1010-3	Physical Science for Non-Scientists			
◆ PHYS	1020-4	1 & 2 (lab included)			
◆ PHYS	1110-4	General Physics 1 & 2			
◆ PHYS	1120-4	(optional lab PHYS 1140)			
◆ PHYS	2010-5	General Physics 1 & 2 (lab included)			
◆ PHYS	2020-5				
◆ PSYC	2012-3	Biological Psychology 1 & 2			
◆ PSYC	2022-3				
<b>Non-Sequence Courses</b>					
◆ ANTH	3000-3	Primate Behavior			
◆ ANTH	3010-3	The Human Animal			
◆ ASTR	1110-3	General Astronomy: The Solar System			
◆ ASTR	1120-3	General Astronomy: Stars and Galaxies			
◆ ASTR	2000-3	Ancient Astronomies of the World			
◆ ASTR	2010-3	Modern Cosmology: Origin and Structure of the Universe			
◆ ASTR	2020-3	Introduction to Space Astronomy			
◆ ASTR	2030-3	Black Holes			
◆ ASTR/					
◆ ASEN	3060-3	Introduction to Space Experimentation			
◆ ASTR	3210-3	Intermediate Astronomy: Solar System			
◆ ASTR	3220-3	Intermediate Astronomy: Stars and Galaxies			
◆ ATOC	3180-3	Aviation Meteorology			
◆ ATOC	3300-3	Analysis of Climate and Weather Observations			
◆ GEOG	3301-3				
◆ ATOC	3500-3	Air Chemistry and Pollution			
◆ ATOC/	3600-3	Principles of Climate			
◆ GEOG/	3601-3				
◆ ENVS	3600				
◆ CHEN	1000-3	Creative Technology			
◆ CLAS	2020-3	Science in the Ancient World			
◆ EPOB	3150-3	Introduction to Tropical Conservation Biology			
◆ EPOB	3180-3	Global Ecology			
◆ EPOB	3190-3	Tropical Marine Ecology			
◆ GEOG	3511-4	Introduction to Hydrology			
◆ GEOG/					
◆ GEOL	4241-4	Principles of Geomorphology (lab included)			
◆ GEOL/					
◆ PHYS	1600-3	Order, Chaos, and Complexity			
◆ GEOL	2100-3	Environmental Geology			
◆ GEOL	3040-3	Global Change: The Geological Record			
◆ GEOL	3070-3	Introduction to Oceanography			
◆ GEOL	3500-3	Mineral Resources, World Affairs, and the Environment			
◆ GEOL	3520-3	Environmental Issues in Geosciences			
◆ GEOL	3720-3	Evolution of Life: The Geological Record			
◆ GEOL	4950-3	Natural Catastrophes and Geologic Hazards			
◆ HIST	4314-3	History of Science from the Ancients to Newton			
◆ KINE	3420-3	Nutrition, Health, and Performance			
◆ MCDB	1030-3	Plagues, People, and Microorganisms			
◆ MCDB	1041-3	Fundamentals of Human Genetics			
◆ MCDB	3150-3	Biology of the Cancer Cell			
◆ MCDB	3330-3	Evolution, Creationism, and Origins of Life			
◆ PHIL	1400-3	Philosophy and the Sciences			
◆ PHIL	3410-3	History of Science: Ancients to Newton			
◆ PHIL	3430-3	History of Science: Newton to Einstein			

◆ Indicates an arts and sciences core course scheduled this semester

- ◆ **PHYS 1230-3** **Light and Color**
- ◆ **PHYS 1240-3** **Sound and Music**
- PHYS 2900-4 Science, Computer Images, and the Internet
- ◆ **PHYS 3070-3** **Energy in a Technical Society**
- ◆ **SLHS 2010-3** **Science of Human Communication**

**1-Credit-Hour Laboratory/Field Courses**

(Note: Each course below has a prerequisite or corequisite.)

- ANTH 2030-1 Laboratory in Physical Anthropology 1
- ◆ **ANTH 2040-1** **Laboratory in Physical Anthropology 2**
- ◆ **ATOC 1070-1** **Weather and the Atmosphere Laboratory**
- ◆ **EPOB 1050-1** **Biology: A Human Approach Laboratory**
- EPOB 1230-1 General Biology Laboratory 1
- ◆ **EPOB 1240-1** **General Biology Laboratory 2**
- ◆ **GEOL 1080-1** **Introduction to Geology Laboratory 1**
- ◆ **GEOL 1110-1** **Global Change Laboratory**
- MCDB 1151-1 Introduction to Molecular Biology Laboratory
- ◆ **MCDB 2151-1** **Principles of Genetics Laboratory**
- ◆ **PHYS 1140-1** **Experimental Physics 1**

**10. Contemporary Societies (3 hours)**

You may satisfy this 3-hour requirement by passing any course listed below.

If you graduate with a major in Anthropology, Economics, International Affairs, Political Science, Psychology, or Sociology, you are exempt from the contemporary societies requirement.

- AAST 1015-3 Introduction to Asian American Studies
- AAST 3013-3 Asian Pacific American Communities
- AIST 4565-3
- ANTH 4560-3 } North American Indian Acculturation
- ◆ **BLST 2200-3** **Contemporary Black Protest Movements**
- BLST 2210-3 Black Social and Political Thought
- BLST/
- PSCI 3101-3 Black Politics
- BLST/
- RLST 3125-3 Black Religious Life in America
- ◆ **COMM 2210-3** **Perspectives on Human Communication**
- ◆ **COMM 2400-3** **Communication and Society**
- ECON 1000-4 Introduction to Economics
- ECON 1001-3 Introduction to Economics: Kittredge Honors
- ◆ **ECON 2010-4** **Principles of Microeconomics**
- ◆ **ECON 2020-4** **Principles of Macroeconomics**
- ◆ **ECON 3403-3** **International Economics and Policy**
- ◆ **ECON 3535-3** **Natural Resource Economics**
- ◆ **ECON 3545-3** **Environmental Economics**
- ◆ **FARR 2400-3** **Understanding Privilege and Oppression in Contemporary Society**
- FARR 2500-3 Communities in Crisis: Making a Difference
- GEOG 3742-3 Place, Power, and Contemporary Culture
- GRMN 1601-3 Introduction to Modern German Culture and Civilization
- ◆ **HIST 2126-3** **Modern U.S. Politics and Diplomacy**
- HIST 2166-3 The Vietnam Wars
- ◆ **HONR 1820-3** **Critical Issues: Late 20th Century**
- HUMN 4835-3 Literature and Social Violence
- IAFS 1000-4 Global Issues and International Affairs
- INVS/
- PSCI 4732-3 Critical Thinking in Development
- ◆ **LING 1000-3** **Language in U.S. Society**
- ◆ **PHIL 2230-3** **Law and Morality**
- ◆ **PSCI 1101-3** **American Political System**
- ◆ **PSCI 2012-3** **Introduction to Comparative Politics**
- ◆ **PSCI 2223-3** **Introduction to International Relations**
- ◆ **PSCI 3032-3** **Latin American Political Systems**
- PSCI 3082-3 Political Systems of Sub-Saharan Africa
- ◆ **PSCI 3143-3** **International Relations**
- PSCI 4002-3 Western European Politics
- ◆ **PSCI 4012-3** **Global Development**
- ◆ **PSCI 4062-3** **Emerging Democracies of Central and East Europe**
- PSCI 4223-3 Soviet and Russian Diplomacy
- PSCI 4272-3 Political Economy of Industrial States
- ◆ **PSYC 2606-3** **Social Psychology**
- RLST 2400-3 Religion and Contemporary Society

- RUSS 2221-3 Introduction to Modern Russian Culture
- SCAN 2201-3 Introduction to Modern Scandinavian Culture and Society
- ◆ **SLHS 1010-3** **Disabilities in Contemporary American Society**
- ◆ **SOCY 1001-3** **Analyzing Society**
- ◆ **SOCY 1005-3** **Social Conflict and Social Values**
- ◆ **SOCY 4024-3** **Juvenile Delinquency**
- ◆ **WMST 2600-3** **Gender, Race, and Class in Contemporary U.S. Society**

**11. Ideals and Values (3 hours)**

You may complete this 3-hour requirement by passing any course listed below.

- ◆ **AIST/**
- ◆ **RLST 2700-3** **American Indian Religious Traditions**
- ARSC 1700-3 The Meaning of the University
- BLST/
- RLST 3125-3 Black Religious Life in America
- CLAS/
- PHIL 2610-3 Paganism to Christianity
- FARR 2660-3
- ◆ **HONR 2250-3** **The Ethics of Ambition**
- FARR 2820-3 The Future of Spaceship Earth
- FILM 2013-3 Film and the Quest for Truth
- GRMN 2502-3 Representing the Holocaust
- ◆ **GRMN/**
- ◆ **HUMN 3505-3** **The Enlightenment: Tolerance and Emancipation**
- ◆ **GRMN/**
- ◆ **HUMN 4502-3** **Nietzsche: Literature and Values**
- ◆ **HONR 4155-3** **Problems of Ancient and Modern Democracy**
- HUMN 3440-3 Literature and Medicine
- HUMN 4155-3 Philosophy, Art, and the Sublime
- ◆ **INVS 1000-4** **Responding to Social Problems: An Introduction to Service Learning**
- LDSP 1000-3 The Foundations of Twenty-First Century Leadership
- ◆ **PHIL 1000-3** **Introduction to Philosophy**
- ◆ **PHIL 1100-3** **Ethics**
- ◆ **PHIL 1200-3** **Philosophy and Society**
- ◆ **PHIL 1600-3** **Philosophy and Religion**
- ◆ **PHIL 2200-3** **Major Social Theories**
- ◆ **PHIL 3100-3** **Ethical Theory**
- ◆ **PHIL/**
- ◆ **WMST 3110-3** **Feminist Practical Ethics**
- ◆ **PHIL 3140-3** **Environmental Ethics**
- ◆ **PHIL 3160-3** **Bioethics**
- PHIL 3190-3 War and Morality
- ◆ **PHIL 3200-3** **Social and Political Philosophy**
- PHIL 3260-3 International Human Rights
- PHIL 3600-3 Philosophy of Religion
- ◆ **PSCI 2004-3** **Survey of Western Political Thought**
- ◆ **PSCI 3054-3** **American Political Thought**
- RLST 1620-3 The Religious Dimension in Human Experience
- ◆ **RLST 2200-3** **Religion and Dance**
- RLST 2300-3 Religions of Traditional Peoples
- ◆ **RLST 2500-3** **Religion in the United States**
- ◆ **RLST 2600-3** **World Religions: West**
- RLST 2610-3 World Religions: India
- ◆ **RLST 2620-3** **World Religions: China and Japan**
- RLST 3250-3 Gandhi: Life and Teaching
- ◆ **RUSS 3502-3** **Ideals and Values in Modern Russia**
- ◆ **SLHS 1010-3** **Disabilities in Contemporary American Society**
- ◆ **SOCY 1003-3** **Ethics and Social Issues in U.S. Health and Medicine**
- ◆ **SOCY 1004-3** **Deviance in U.S. Society**
- ◆ **SOCY 1005-3** **Social Conflict and Social Values**
- SOCY 2031-3 U.S. Values, Social Problems, and Change
- ◆ **SOCY 3151-3** **Self in Modern Society**

**Minimum Academic Preparation Standards**

All new students entering the University of Colorado who finished high school in the spring of 1988 or later must meet the Minimum Academic Preparation Standards (MAPS) specified by their school or college. The purpose of these standards is to assure that all students have some core knowledge in common.

◆ Indicates an arts and sciences core course scheduled this semester

The College of Arts and Sciences has adopted the following standards for admissions. These standards are defined in high school years.

- English** 4 high school years (including 2 in composition)
- Mathematics** 3 high school years (2 in algebra and 1 in geometry)
- Natural Science** 3 high school years (including 2 in lab science, one of which must be chemistry or physics)
- Social Science** 3 high school years (including one of U.S. or world history and one of geography. A student who has U.S. history may use 1/2 year of world history and 1/2 year of geography instead of one year of geography.)
- Foreign Language** completion of a third-year-level course (level III) in a high school foreign language sequence

**Policies Concerning the Completion of MAPS**

If you were admitted to the College of Arts and Sciences with missing MAPS courses, you are subject to the following policies:

1. Each year of missing high school work can be made up by one semester of appropriate CU-Boulder course work.
2. All course work taken toward fulfillment of the MAPS must be taken for a letter grade, and you must receive a passing grade.
3. You are required to enroll in and complete at least one MAPS course each term, beginning in your first term of enrollment, until such time as all MAPS requirements are completed. This policy applies to new freshmen, transfer students, and students transferring from other colleges or schools on the Boulder campus and from other campuses of the University. Failure to comply with this requirement may result in suspension at the end of the term in which you cease to complete missing MAPS courses.
4. All students who first enroll in one college or school at CU-Boulder and who subsequently transfer to another college or school are required to meet the MAPS specified for the new college or school, whether or not they have completed their MAPS courses in their previous college or school.
5. Double-degree students must meet MAPS requirements of both degree-granting colleges or schools.
6. During the arts and sciences orientation, students must consult with a CU-Boulder academic advisor to determine which specific courses may be used to meet a MAPS requirement.
7. Please note the following change in policy: If you complete a course approved to fulfill a MAPS deficiency and that course also is approved to fulfill a Core area, that course can be used to fulfill both the Core requirement and the MAPS deficiency. This change in policy applies to all Arts and Sciences students who are subject to MAPS.

Note: Please contact your academic advisor for additional information.

**Core Curriculum  
(Skills Acquisition)**

**1. Foreign Language:**  
courses completed \_\_\_\_\_

**2. QRMS:**  
proficiency exam passed \_\_\_\_\_  
or course(s) completed \_\_\_\_\_

**3. Written Communication:**  
lower-division course completed \_\_\_\_\_  
upper-division course completed or \_\_\_\_\_  
proficiency exam passed \_\_\_\_\_

**4. Critical Thinking:**  
course taken (upper-division only) \_\_\_\_\_

**(Content Areas of Study)**

**5. Historical Context (3 hrs.):**  
(lower- or upper-division) \_\_\_\_\_

**6. Cultural and Gender Diversity (3 hrs.):**  
(lower- or upper-division) \_\_\_\_\_

**7. United States Context (3 hrs.):**  
(lower- or upper-division) \_\_\_\_\_

**8. Literature and the Arts (6 hrs.):**  
(lower- or upper-division) \_\_\_\_\_  
(upper-division only) \_\_\_\_\_

**9. Natural Science (13 hrs.):**  
(two-semester sequence) \_\_\_\_\_  
(non-sequence) \_\_\_\_\_  
(non-sequence) \_\_\_\_\_  
(lab course) \_\_\_\_\_

No more than two lower-division courses may be taken from a single department, with the exception of the 1-hour laboratory/field experience course.

**10. Contemporary Societies (3 hrs.):**  
(lower- or upper-division) \_\_\_\_\_

**11. Ideals and Values (3 hrs.):**  
(lower- or upper-division) \_\_\_\_\_